The Los Angeles Times

"Tell us, tell us, and we'll end us."

DAY MORNING, VOL. XXXIX. OCTOBER 26, 1920.

LATEST MORNING EDITION
5 CENTS

NOTHER IRISH HUNGER STRIKER IS DEAD

arding Ready to Meet World Crisis

ATEMENT ISSUED Y G.O.P. NOMINEE; PREDICTS VICTORY

[BY A. P. NIGHT WIRE.]

ASHINGTON, Oct. 25.—Senator Harding in a pre-election to the American people, made public here tonight, de- Republican party "goes to the people assured that they its superiority as an instrumentality of administra- that in the election now impending they will give it the of their confidence and trust."

Republican party nominees Democratic administration mental affairs, declaring determined to be done under the mere Democratic forms." The party, he asserted, "has its platform and devel- utterances of its lead- which contemplates unity for all" and "rec- ves of exploitation and

the League of Nations is- Harding summarized sition as follows:

Republican party pur- such an association as will most effectively separation for world- permanent peace without part of the independ- American nation. It can and must bear the responsibilities but it always believes alone must decide what

STATEMENT.

statement fol-

country to the danger of disaster before the outbreak of the war in Europe. This vast expansion of our export trade and demands upon our producing facilities, which came with the war, saved us from immediate participation in that disaster. But that phase has now passed and nothing but a return to those constructive and progressive policies which have always characterized the Republican administration can save us from early realization of the danger that confronted us at the middle of 1914.

REFUSED TO PREPARE.

"From the beginning of the war in Europe, the Democratic administration steadfastly refused to prepare for the national defense in case we should be involved. In 1916, when it was apparent to most people that our country was in imminent danger of being drawn into the struggle, the Democratic party made its campaign on the boast that it had kept us out of war, and the promise to continue to keep us out. Thus when we found ourselves at last in the struggle, we were utterly unready for it, and our participation cost immeasurably more than it should have cost.

"An administration that when all the world was in conflagration, refused to realize the importance of preparedness, of course, could not be expected to realize while we were at war, the necessity of preparing for peace. So we entered into peace quite as unready for it as we had been for war. Our economics were disorganized, our debt enormous, our foreign commerce devoted largely to supplying the necessaries of war.

WORLD REORGANIZATION.

"Instead of settling itself to remedying these conditions, the administration has devoted itself from the day of the armistice, to promoting a project of world reorganization in which America should bear

(Continued on Second Page.)

LASHED BY LORIMER.

ine Editor Replies to Attack of the Democratic Candidate.

[BY A. P. NIGHT WIRE.]

PHILADELPHIA, Oct. 25.—George Horace Lorimer, editor of the ing Post, tonight gave out the following reply to the state- publicly Sunday night by Gov. Cox relative to a cartoon to this week's issue of the Post:

could be no better vin- unjust. If Gov. Cox has studied the the cartoon and com- advertising columns of the Saturday will appear in this week's Evening Post with the intelligence and knowledge that a man in the Saturday Evening his position should have, he must demonstration of know that it has been the policy of offices for high office, that magazine to refuse casual adremarking on the vertising growing out of the excess of the weekly that has profits tax, and has insisted on well- possession. considered, well-formulated campaigns behind commodities that can use advertising profitably and economically.

EDITOR RESPONSIBLE.

"The policy of the Saturday Evening Post is now and always has been formulated by its editor. Neither any politician nor group of politicians, nor any interests of any kind or description have suggested what stand it should take in this election, or had anything whatsoever to do with influencing its policy. . . . Given the same record, and the Republican party in power, he would not hesitate to take as strong a position against a continuance of Republican rule.

"Propaganda has come, in the minds of shallow thinkers like Gov. Cox, to mean any view that does not square with theirs. Neither Gov. Cox nor any other Democrat found anything savoring of 'disloyal propaganda' in the Saturday Evening Post's consistent and unwavering stand behind the President during the years of the great war."

ADY FOR FINAL SWING.

[BY A. P. NIGHT WIRE.]

(O.) Oct. 25.—Senator Harding virtually completed prepa- his campaign speeches today and planned to take a rest to- before starting on the swing of Ohio cities which will occupy of the week.

retired early, hoping would rid him of a contracted on his last Physician said serious in the af- precautions were get the candidate's shape as possible. matters made pub- statement by Judge of Wilkesbarre, of the Demo- cratic Central Committee of Pennsylvania, pledging support of the Republican national ticket and declaring that the pirates now controlling the good ship Democracy should be thrown overboard.

"I favor Harding for President," said the statement, "first, because I am a Democrat.

"His platform and other addresses show that he is supporting the Constitution and is safer than one who openly commends efforts to subvert that grand old document."

KING :: AND :: MORGANATIC :: WIFE.

Alexander Married Boyhood Sweetheart.

(Photo by Keystone View Company.)

This photograph was taken in Paris as the late King and his wife were leaving for a sight-seeing trip through the suburbs. Alexander married Mlle. Manos last November. She is the daughter of a former aide-de-camp of his father, King Constantine, and they had been friends and sweethearts for years.

GREEK KING SUCCUMBS.

Alexander of Greece Dies After a Long Battle for Life.

[BY CABLE AND ASSOCIATED PRESS.]

ATHENS, Oct. 25.—King Alexander of Greece died at 5:20 p.m. today. His death was due to wounds received when a pet monkey attacked him early in October, the King being badly mutilated. Throughout last night the heart action grew weaker, his general debility became more pronounced and pulmonary symptoms were intense. Breathing at times was most difficult and alarming, and at noon today it was announced that the King's condition was hopeless.

Alexander succeeded to the throne of Greece in June, 1917, when his father, King Constantine, abdicated in response to the demand of France, Great Britain and Russia, the three powers which had guaranteed the constitutional liberties of the Greek people. Alexander was the second son of Constantine and at the time of his accession was not quite 24 years old. His elder brother, Crown Prince George, was considered ineligible for the throne because of alleged pro-German sympathies.

NOMINATED BY FATHER.

In any event, King Constantine nominated Alexander to succeed him. The fall of Constantine had been brought about through the agency of the French Senator, M. Jonnart, who went to Athens in June, 1917, as a representative of the three great powers, on the ground that this step would establish unity of feeling among the Greeks, and

(Continued on Second Page.)

CAPTURE BANDIT SUSPECTS

Two young bandits held up Manager J. Goelbner of the Standard Oil Company's station at Eastlake avenue and Mission Road late last night and escaped with $25, taken from the cash register by one of the bandits, who covered the station manager with his revolver while the other highwayman remained in the car with the motor running.

A few hours later Patrolman F. A. Pfaff saw an automobile bearing the license number said to have been on the bandits' machine at Pico and Main streets. Climbing into an auto, he gave chase and overhauled the other car at Eighteenth and Main streets, forcing it to the curb. The two suspects were taken to the University Police Station, where they gave the names of Cecil Adams, aged 25, and Clarence B. Nelson, aged 23.

The car belonged to R. F. Merz of 2712 Kenwood avenue, who told the police that he had rented it to Nelson for use in carrying movie actors from their studios in Hollywood to locations in the country.

Three bandits operating in a fast touring car forced J. B. Bronson of the Sherman Hotel to stop his automobile at La Brea and Santa Monica boulevards and forced him at the point of their revolvers to give up his gold wrist watch and $160 in cash, according to a report to the Hollywood Police Station.

Two "gentlemen bandits" in another machine held up Mr. and Mrs. D. H. Barr of 5465 Santa Monica Boulevard as the couple were walking on Lexington avenue near Cahuenga Boulevard, in Hollywood, and took 30 cents from Mr. Barr, but, when they failed to find more, returned his money.

STATE VOTERS' REGISTRATION IS THE HEAVIEST IN HISTORY; OVERWHELMINGLY REPUBLICAN

[BY A. P. NIGHT WIRE.]

SACRAMENTO, Oct. 25.—Registration for the general election November 2 totals 1,374,184, which is the largest in the history of California. This is according to official figures announced today by Secretary of State Jordan. The registration for the Presidential election in 1916 was 1,314,446.

As was the case at the direct primary election, the registration is overwhelmingly Republican, 854,975 citizens having declared their affiliation with that party, as compared with 299,861 Democrats.

There is a large nonpartisan registration, those who declined to state their party numbering 171,763. The Progressive party is lowest with a registration of only 6342; the Socialists next, 19,828, and the Prohibitionists, 20,050.

PARACHUTE IN PRICES.

Textiles Due for a Quick Drop.

Reductions in Wages in East Will be Followed by Cut in Materials.

Public's Refusal to Buy at Extortionate Rates Has Sudden Result.

BY ARTHUR M. EVANS.

[EXCLUSIVE DISPATCH.]

CHICAGO, Oct. 25. — Prices of clothing materials are preparing for a parachute drop. Several textile mills in New England today put into effect a reduction in wages of 15 to 20 per cent.

The cuts were recently accepted by the employees in order to keep at work. The refusal of the purchasing public to buy at high prices and the wholesale cancellation of orders closed up some of the mills, reduced others to part time, tossed the whole industry into stagnation and left the workers with high wage scales but no jobs. In many instances the 15 per cent cut wipes out a 15 per cent raise the workers gained last June, when the mills were going at top speed on unfilled orders.

WORD TO THE TRADE.

On the heels of the wage cuts at the mills, Hart Schaffner & Marx, clothing makers, issued an announcement advising the trade to defer placing its spring orders until the fabric market has reached more definite levels.

"The market on spring materials for spring is still indefinite," it is said. "Many producers of fabrics have not made final and conclusive prices. It will be a mistake to buy until prices are somewhat settled."

As to "shoddy" and "all wool" clothes, which develop holes after little wear, the National Sheep and Wool Bureau of America was stimulated to redouble its publicity work from its Chicago offices in favor of the French-Capper "truth in fabric" bill. In urging organizations of all sorts to get ready to bombard Congress, it said an ever-increasing proportion of the raw material used in making "all wool" cloth is composed of wool substitutes, the chief of which is shoddy—old woolen rags, reworked in some cases as often as eight times.

WOOL INDUSTRY SLOW.

"While rag picking throughout the world is thriving," it says, "American sheep husbandry is languishing for lack of a market, because the textile manufacturers are meeting the popular demand for virgin wool clothes with clothes made of rags under cover of the technical and misunderstood term, 'all wool.'"

Among eastern mills which registered a wage cut were the Slater Woolen Mill at Webster, Mass., the Jencks Spinning Company at Pawtucket, R. I., where schedules were reduced 15 per cent. In Three Rivers (Mass.) cotton mills — the Massasoit, Anawan and Erco — reductions of 15 and 20 per cent were made, but these are specialty mills making waste and packing. In general, the Fall River mills are running at only 40 per cent capacity and unemployment is widespread.

THE UNION VIEW.

Union labor leaders in the textile crafts take the position that a lowering of wages may be preferable to no employment but they argue that only a small part of the recession in price needed before the public will buy can be obtained from squeezing wages. Dividends, they point out, afford a more fertile field for the chopping.

Meanwhile in the garment industry employment has been slowing down for weeks. Some Chicago concerns report operations full time with a full force. Others have been curtailing. In New York for weeks the trade has been languishing and employment has been steadily decreasing while garment houses have been shrieking that the only way to restore business is to reduce labor costs by getting a 1914 day's work for a 1920 day's pay.

Public clamor for cheaper living, which already has put the prices of some commodities on the toboggan, has more to do with cutting wheat prices than has manipulation by the Chicago Board of Trade, grain dealers told the Federal trade investigators who closed their hearings here today.

The grain men gave as other reasons for the drop in wheat:

A crop above the average in quantity and quality, coupled with bumper harvests of oats and corn.

Keen Canadian competition.

Discriminatory ocean freight rates against flour in favor of wheat have curtailed purchases by millers.

No Trace of Vancouver Mayor.

[BY A. P. NIGHT WIRE.]

VANCOUVER (Wash.) Oct. 25.—No trace of Mayor G. R. Percival has yet been found. The Mayor has been missing more than a week. The river is being watched and more circulars have been sent to outside cities. Practically every city in the United States has now been covered.

NEXT MOVE BY IRELAND IS AWAITED; DEMONSTRATIONS FOLLOW IN UNITED STATES

[BY CABLE AND ASSOCIATED PRESS.]

CORK, Oct. 25.—Joseph Murphy, one of the hunger strikers in the Cork jail, died tonight. The death of Murphy occurred at 8:35. He was 25 years old and unmarried. Murphy was a member of the Irish Volunteers and known as an athlete.

Murphy was one of eleven men incarcerated two days before Lord Mayor MacSwiney was sent to Brixton prison in London. All the men in Cork immediately went on a hunger strike. Last week one of them, Michael Fitzgerald, died.

There were reports last month that Murphy was an American citizen. It was asserted that he was born in Lynn, Mass.

NOT AN AMERICAN.

Secreary of State Colby was declared to be investigating the claim.

A dispatch from Cork September 10 asserted that the American Consul there had established the fact that Murphy was born in Lynn, but that he had been brought to Ireland when an infant by his father, who is a British subject.

Murphy's father, Timothy Murphy, a shoemaker, resides in Pouladuff, a suburb of Cork. He emigrated to America in 1891, settling in Lynn, where three of his children, including Joseph, were born. His father declared that he took out his first citizenship papers in 1895, but that he left the United States before his naturalization became complete. At the beginning of the war, one son, born in Lynn, according to Mr. Murphy registered at the American consulate in Queenstown as an American. Joseph, however, failed to register.

It is asserted that the government accusation against Murphy was that he had a bomb in his possession.

STRIKE LENGTHY ONE.

[BY CABLE AND ASSOCIATED PRESS.]

LONDON, Oct. 25.—Terence MacSwiney, Lord Mayor of Cork, died at Brixton prison, this city, at 5:40 o'clock this morning.

His death occured on the seventy-fourth day of a hunger strike that eclipsed any in the annals of

(Continued on Second Page.)

"SUICIDE," STATE LONDON PAPERS

Killed Self Same as If He Had Opened Vein, Comments "Evening Standard."

[BY CABLE AND ASSOCIATED PRESS.]

LONDON, Oct. 25. — Commenting on the death of Lord Mayor MacSwiney, the Evening Standard says:

"In contempt of nature and in defiance of his own priest, the Lord Mayor persisted in his design of suicide. The responsibility is his so far as it does not lie with those who gave him countenance. It cannot be said in any measure to rest on the government, which merely declared that under no circumstances could he be released. His death is clearly a case of self-murder, as if he had opened a vein on the first night of his incarceration."

The Westminster Gazette says:

"The government may urge a thousand reasons to prove it could do nothing but what it did do. Nevertheless it has been beaten by Lord Mayor MacSwiney. Irishmen have never failed in generous respect for those who resist them to the death. They know that the death of this man is no victory for them."

DENY THAT ENGLAND IS AIDING JAPS.

State Department Disclaims Report Great Britain is Aligned With Tokio.

[EXCLUSIVE DISPATCH.]

WASHINGTON, Oct. 25. — State Department officials and diplomats representing countries holding the international communications conference declared today that there was no foundation for a published report that Great Britain and Japan are allied against the United States. It was added that there was no reason to suppose that any countries are lined up against any other country, but on the contrary that all have exhibited a spirit and desire to work out harmoniously a solution of all the problems before the conference for the best interests of all.

One delegate to the conference declared that publicity of the proceedings is undesirable, because instead of assisting the delegates to accommodation and decision, it arouses international feeling, making an agreement difficult if not impossible.

The decisions, it was pointed out, must be made by the representatives of the five powers, acting from instructions direct from their governments, and as there are developments or changes at every sitting of the conference, publicity would tend to drive and keep the delegations apart, rather than bring them together.

PROBLEM OF HOMES ONE OF GREATEST

Million Weddings and Only 70,000 Houses is Record for Year of 1919.

[BY A. P. NIGHT WIRE.]

CHICAGO, Oct. 25.—One million weddings were celebrated in the United States in 1919, but only 70,000 new homes were erected, F. Roger Miller, secretary of the Chamber of Commerce of Macon, Ga., told the National Association of Commercial Organization Secretaries here today in an address on "The Solution of the Housing Problem."

"The United States is the only great nation in the civilized world that has ignored housing as a national problem," he said. He added that the housing situation, as the outcome of the world war, has been developing for years.

"Our normal increase in demand this year calls for the construction of 1,250,000 dwellings," he continued. "A return to the prewar average of 115 families per 100 homes would require the erection of 2,340,000 dwellings."

Aged Man Dies of Injury.

[BY A. P. DAY WIRE.]

WOODLAND, Oct. 25.—Peter Juhl, 95 years old, died here today as the result of a fractured skull which he sustained when run down by a motor truck ten days ago. He was prominent in this region.

CONCESSIONS IN SIBERIA.

Los Angeles Capital is Interested in Vast Development Plans.

[BY CABLE AND ASSOCIATED PRESS.]

LONDON, Oct. 25.—Washington D. Vanderlip of California, who recently visited Russia, has sent a telegram from Copenhagen saying he has concluded an extensive arrangement with the Russian soviet authorities by which an organization of Western American financiers acquires a sixty-year lease of a vast tract in Northeastern Siberia, with exclusive rights to develop coal, oil and fisheries.

He stated that his associates are the heads of leading financial institutions west of the Rockies.

Vanderlip's telegram describes the tract thus acquired as "all Northeastern Siberia east of the One Hundred and Sixtieth Meridian, including the Peninsula of Kamchatka, an area of some 4000 square miles." He says that the tract is to be taken over and active operations begun in the spring of next year.

He adds, concerning his recent visit to Moscow:

"I am highly amused by stories contained in recent foreign papers about the rebellions in Russia. Moscow is as safe as any city in the world. Reports of rebellions and street fighting are absolutely false, and are, I believe, foreign propaganda designed to prevent ultimate American business activity in this great Russian market. I have confidence in their power to carry out their part of any agreement we may enter into."

About twenty-five business men, all of them reputed to be wealthy and several of them rated as multimillionaires, are associated with Mr. Vanderlip, a mining and oil engineer, in the latter's exploration of a section of Siberia, according to a statement made in Los Angeles yesterday by one of the group.

It was further stated that Mr. Vanderlip has spent two years in Siberia and that his associates are going to conduct extensive exploration with a view to determining the mining, oil and fisheries possibilities of a large section of that country.

For the present at least, according to the statement, the work will be confined altogether to this exploration, but the group of associates holds an option for a contract for actual development if it should be determined that such work would bring financial returns.

NAVAL MEN ARE PEEVED.

Surrender of Pacific Islands to Japan Brings Gloom to War College.

BY ARTHUR SEARS HENNING.

[EXCLUSIVE DISPATCH.]

NEWPORT (R. I.) Oct. 25.—High naval officers connected with the Naval War College here have been plunged into the depths of gloom by the administration's surrender to Japan of Pacific island bases vital to successful American defense in the event of a war in that region.

There are here several high officers who were privy to the action of the general board of the Navy in urging President Wilson to obtain for the United States some, if not all, of the former German islands in the Pacific, north of the equator, and in warning the Executive of the grave mistake it would be from the standpoint of American national interest to permit Japan to retain all these important archipelagoes.

These officers were greatly disappointed when the President ignored the recommendations. He not only failed to ask American control of naval bases screening the Philippines and enveloping Guam, but contented himself with proposing that only the island of Yap be exempted from the Japanese mandate over all the groups and disposed of by the international communications conference now in session. The President suggested this course because Yap is a cable and

(Continued on Second Page.)

Belgian Cabinet's Resignation Sent to King Albert.

[BY CABLE AND ASSOCIATED PRESS.]

BRUSSELS, Oct. 25.—The Council of Ministers met today under the presidency of Premier De la Croix, who drafted the text of the Cabinet's resignation. It will be transmitted by wireless to King Albert, who is in midocean on the way home from Brazil.

The retirement of Premier De la Croix was understood to be due to overwork and attacks on him from all quarters, because of his conciliatory policy.

AMERICAN OFFICER ACCUSED BY JAPS.

NEWSPAPER DECLARES NAVAL ATTACHE SPIED ON NAVY YARD AT KURE.

[BY CABLE AND ASSOCIATED PRESS.]

TOKIO, Oct. 25.—Frequent allegations in the Japanese newspapers that Americans have been indulging in spying, was followed today by an article in the Nichi Nichi, charging that Capt. Edward H. Watson, naval attache, clandestinely visited the Kure Navy Yard with the object of obtaining information.

Inquiry at the American Embassy today brought forth the statement that Capt. Watson, with his assistant, in accordance with arrangements made in advance by the Navy Department, paid an official visit to [illegible]

COX REPLIES TO LEAGUE QUERIES

Declares He Would Sit Down With Senate.

Proposes to Reach Agreement on the League.

Discusses Labor Problems in West Virginia Trip.

[BY A. P. NIGHT WIRE.]

HUNTINGTON (W. Va.) Oct. 25. Gov. Cox announced today that if elected President he would sit down with the Senate and make an agreement upon the League of Nations and that his agreement should be determined by the Senatorial elections.

The executive will, the Presidential candidate said, should not control, and it is "unthinkable," he declared, that American membership in the League should be postponed two years, when the next Senatorial election is held. American membership, he indicated, was the primary consideration. That he favored American participation with clarifying reservations was reiterated by the Governor.

Hailed by members of the Governor's party as one of the most important of campaign developments, the candidate's announcement was in response to an open letter sent today to Gov. Cox and his Republican opponent, Senator Harding, by fifty of their supporters, urging them to accept whatever revision of the Lodge reservation two-thirds of the next Senate might approve.

The Governor's statement, issued during a rushing West Virginia tour today, read:

GOVERNOR'S STATEMENT.

"The situation is this: I favor going into the existing League with clarifying reservations. Senator Harding has said that he was not interested in clarification, but in rejection. I have every expectation that after November 2, much of the partisanship spirit that has been visited upon discussion of the League will have subsided.

"One-third of the seats of the Senate are to be filled this year. The people understand the issue and we will accept their decision at face value. I will, therefore, sit down with the Senate and reach an agreement about our going into this League. There is no other, and any talk of a new association is but idle phrase.

"The important thing is to get a start and help to stabilize world conditions which vitally affect the interest and welfare of America. For us to remain out of the League for two years or until another election could be held would be unthinkable.

"If too much has to be given in compromise now, in order to insure our entrance into the League, the people themselves will have an opportunity to modify and correct later. It cannot be a matter of the exercise of merely the executive will. The popular will, as voiced at the polls, must control. The sort of agreement which I shall be enabled to obtain will be determined by the Senatorial elections."

DISCUSSES LABOR.

Labor questions and the League of Nations were principal subjects of Gov. Cox of Ohio in his campaign through the West Virginia coal mining regions today. He stressed arguments that the League was a pledge to American soldiers and their mothers to prevent future wars.

To audiences of miners, railroad and other workers, the Democratic Presidential candidate told of humanitarian and other progressive legislation adopted in Ohio.

Charges were made in hostile newspapers and in handbills circulated among the crowds today that he had ordered militia into labor controversies at Akron and Canton, O. They called attention to his statement that he had never thrown a soldier's uniform into, nor had a shot been fired in any Ohio industrial controversy while he was Governor. Today's attack was met by the Governor with the statement that his record was public and he would stand upon it.

NEW ROAD IN MEXICO WILL BE TIME SAVER.

AMERICAN COMPANY TO BUILD LINE. COMMERCE DEPARTMENT HEARS.

[BY A. P. DAY WIRE.]

WASHINGTON, Oct. 25. — The Mexican government and the Kansas City, Mexico and Orient Railway Company have reached an agreement under which the company is to construct a railroad about thirty-five miles in length from Del Rio, Tex., to Allendo, Coahuila, on the Mexican International Railway, the Department of Commerce was advised today by Trade Commissioner Cunningham at Mexico City.

The road will afford a direct route between Kansas City and Mexico City with a saving of twenty-four hours in time, the trade commissioner said, and an equal saving in time on the route to the Pacific Coast over the Southern Pacific Railway.

EASTLAND DISASTER RECALLED IN COURT.

[BY A. P. DAY WIRE.]

WASHINGTON, Oct. 25.—Decrees of lower courts limiting the liability incurred by the operators of the steamship Eastland, which sank at a dock at Chicago in 1915, will stand as a result of the refusal of the Supreme Court today to review cases brought in behalf of dependents of several of the victims.

Auto Kills Aged Soldier.

[BY A. P. DAY WIRE.]

NEW YORK, Oct. 25.—Brig.-Gen. Rush C. Hawkins, who won fame during the Civil War as commander of "Hawkins's Zouaves," died here today from a fractured skull received last night when he was struck by an automobile on Fifth avenue. He was 80 years old.

HAND TAILORED

MEN WHO WEAR THEIR CLOTHES EASILY APPRECIATE THE GRACEFUL NEGLIGENCE OF AN ALEXANDER & OVIATT SUIT. THE SOFT HAND TAILORED FRONT, BUILT WITHOUT PADDING OR CANVAS, ROLLS GRACEFULLY TO ONE'S LIKING AND THE WHOLE EFFECT IS ONE OF NATURAL AND UNAFFECTED GOOD STYLE.

Exclusive Representatives

KNOX HATS

Alexander & Oviatt

HILL STREET AT SIXTH

JOSEPH MURPHY DIES IN CORK.

(Continued from First Page.)

the medical world, MacSwiney, who had been unconscious thirty-six hours, did not recovery his faculties before he died. Father Dominic, his private chapiain, and his brother, John MacSwiney, were with him when the end came.

John MacSwiney and the chaplain, who had been waiting downstairs in the prison, were told by prison officials at 4:35 o'clock that they should go to the Mayor's bedside, as they thought death was approaching. The brother asked for the privilege of communicating with other relatives who were not present, but the officials, it is said, refused him the use of a telephone.

DISPOSITION OF BODY.

It is well within the possibilities that the body will be taken to Cork secretly in order to avoid unpleasant results from whatever demonstrations might be arranged in England and Ireland along the route traversed by a train bearing the body. There is no intimation that any official advocates refusal to send it to Cork.

The home office, in charge of prisons, which would control the movement of the body in England, said that no plan for the removal of the body had been officially considered. At the Irish office, it was declared that no plan had been formulated for the transfer of the body to Ireland, and that final decision on this point would rest with Dublin Castle.

It is within the power of the Home Office to give up the body of a prisoner in whatever way is deemed most expedient. It is pointed out that it could legally transfer the body in secret to some out of the way port and later to a government vessel and deliver it at Cork.

HELD AT PRISON.

After the prisoner's death, the brother and the chapiain were not permitted to leave Brixton Prison until 6:15 o'clock. John MacSwiney immediately conveyed word to the widow of the Lord Mayor, who was staying at a West End hotel with Mr. and Mrs. O'Brien, the former being the London executive of the Irish Self-determination League.

Mrs. MacSwiney, accompanied by her parents and the Misses Annie and Mary MacSwiney, sisters of the Lord Mayor, arrived at Brixton Prison at 9:30 o'clock.

It is understood arrangements are being made to take the body to Ireland for burial.

News of MacSwiney's death had not become known in the district around Brixton Prison until after 9 o'clock.

It is probable the inquest will be held at the prison today, after which the body will be turned over to relatives.

EXTREME UNCTION.

MacSwiney, unconscious for so long before his death occurred, was unable to take communion, but Father Dominic administered extreme unction.

The cause of MacSwiney's death was heart failure, according to a statement issued at the Home Office. When one of the officials was asked today regarding Mrs. MacSwiney's absence from the bedside when death occurred, he replied by saying the restrictions which were recently imposed upon the visits of relatives were urged by the attending physicians as vital to the prisoner's own interests.

MacSwiney was elected as a Sinn Fein member from Cork to the British Parliament in 1918, but never took his seat. He was elected Lord Mayor of Cork this year.

For various political offenses he had been in jail, with brief intervals of liberty, since January, 1916. In October, 1917, he obtained his release from jail by hunger striking.

These arrangements are contingent upon the possibility of governmental interference, which, however, is regarded as unlikely.

MacSwiney's death was the first of an Irish hunger striker in England. It became evident several days ago that MacSwiney was nearing the end. Up to that time he had steadfastly refused nourishment. After the Mayor had reached the stage of extreme emaciation and had become periodically delirious, the officials began to give him liquid nourishment. This came too late, however, as the Mayor has been all but dead for many days.

CALL MASS MEETING.

[BY A. P. NIGHT WIRE.]

NEW YORK, Oct. 25.—A mass meeting of citizens to denounce British treatment of Terence MacSwiney, Lord Mayor of Cork, who died today in London, called for next Sunday afternoon at the Polo Grounds, was announced today by the Committee of Irish Independence.

Protests against the "attacking of towns by British police and the treatment of other hunger strikers," are to be made in speeches by Eamonn De Valera, president of the Irish republic, and Frank P. Walsh of the Committee of Irish Independence.

WOMEN PICKETING.

Four women pickets dressed in dark clothes, wearing mouring veils and carrying placards, paraded in front of the British consulate here today. They said they were members of the Irish Progressive League and carried banners which read:

"Terrence MacSwiney is dead. He will be remembered forever."

The women said they would do picket duty until after MacSwiney's funeral.

WALSH STATEMENT.

Mr. Walsh announced that a request had been made to the State Department at Washington by the American Commission on Irish Independence for a hearing some day this week at which an appeal will be made for official protest against British rule in Ireland.

He said Lord Mayor MacSwiney's death would in time shake the British Empire to its foundations, adding that no event in hundreds of years has served to draw world attention to the infamy and barbarity of that empire as has this tragic martyrdom of a young, freedom-loving Irishman.

SORROW MEETINGS.

Diarmuid Lynch, national secretary of the Friends of Irish Freedom, tonight telegraphed all States and local branches of the organization calling for organized manifestations of indignation and sorrow next Sunday over "the murder of Lord Mayor MacSwiney of Cork," and Michael Fitzgerald, who died recently after a hunger strike in Cork jail.

The demonstrations are to be uniform throughout the country, with funeral services in cathedrals and principal churches.

Banners are to be draped in black. No mottos are to be carried, and no speeches made on that day, according to the order's national executive decree, Lynch stated.

MASS IN OTTAWA.

[BY A. P. NIGHT WIRE.]

OTTAWA, Oct. 25.—High requiem mass for Lord Mayor MacSwiney of Cork will be held in St. Brigid's Church here next Wednesday. Services will be under the auspices of the Ottawa branch of the Irish Self-Determination League.

DUBLIN GRIEVING.

[BY CABLE AND ASSOCIATED PRESS.]

DUBLIN, Oct. 25.—News of the death of Lord Mayor MacSwiney was received here with evidences of profound grief. It was intended to fly the city flag at half mast, but British troops were in possession of Mansion House over which the flag usually flies.

Throughout the city there were signs of mourning, and prayers for the repose of the soul of the late Lord Mayor were offered in all churches.

Exciting scenes occurred here today in consequence of numerous military raids. Armed soldiers occupied Mansion House and a search followed. Hotels and private houses were raided and shots were fired. One soldier is reported to have been wounded.

RIOTS NEAR BELFAST.

[BY CABLE AND ASSOCIATED PRESS.]

BELFAST, Oct. 25.—A display of Sinn Fein flags in honor of the late Lord Mayor of Cork, Terence MacSwiney, resulted in rioting today in the Ballymacarett, suburb of Belfast, in which one man was shot and killed.

CITY FLAG LOWERED.

[BY A. P. NIGHT WIRE.]

NEWARK (N. J.) Oct. 25.—Mayor Gillen today ordered the American flag over the City Hall half-masted in respect for Lord Mayor MacSwiney, who, he said, is one of the noblest martyrs that ever died for the cause of liberty.

"It is difficult to view MacSwiney's death in any other light than of murder committed by Lloyd George and the British government," said a statement issued by Mayor Gillen. "The civilized peoples of the earth will not tolerate a government such as England has at present."

PARTY LEADERS' VIEWS.

[BY A. P. DAY WIRE.]

CHICAGO, Oct. 25. — Jay G. Brown, campaign manager for Parley Parker Christensen, Presidential nominee of the Farmer-Labor party, today sent a message to Eamonn de Valera, "President of the Irish republic," who predicted that the death of MacSwiney means the death of British rule in Ireland.

The message follows: "The death of Terence MacSwiney means the certain death of the British throttling of Ireland. Terence MacSwiney will soon be in his grave, but his soul will go marching on until a free Erin is universally recognized. His is not truly a death, but a resurrection of the hopes of Ireland."

SAN FRANCISCO, Oct. 25.—Commenting on the death of Lord Mayor MacSwiney of Cork in Brixton Prison, Parley Parker Christensen, Farmer-Labor party candidate for President, said today before departing for Seattle: "The Mayor of Cork is dead, but the name of Terence MacSwiney will live in the hearts of the liberty-loving peoples of the world long after David Lloyd George has passed out of history."

COOLIDGE'S STATEMENT.

[BY A. P. DAY WIRE.]

BOSTON, Oct. 25.—Commenting on the death today of Lord Mayor MacSwiney of Cork, Gov. Coolidge, Republican candidate for Vice-President, said:

"I regret all loss of life and trust conditions may soon be secured to prevent all strife and all loss of life."

PLAN MASS HERE.

Solemn requiem high mass will be celebrated for Terence MacSwiney, the late Lord Mayor of Cork, at St. Ignatius Church, Avenue 61 and Monte Vista street, tomorrow morning at 10 o'clock.

Father J. Burke, pastor of the church, announces that the mass will be celebrated to do honor to the late Lord Mayor, who, after being sentenced to Brixton Prison for two years for sedition, died there Monday morning on the seventy-third day of a hunger strike.

MacSWINEY MEETINGS HELD IN METROPOLIS.

[BY A. P. NIGHT WIRE.]

NEW YORK, Oct. 25.—Thousands of Irish sympathizers attended mass meetings tonight, protesting against what they termed the "murder by the imperialistic government of Great Britain" of Lord Mayor Terence MacSwiney. Dudley Field Malone, Farmer-Labor party candidate for Governor of New York; Walter F. Holloway of Philadelphia, and several Irish women, speaking to a great crowd in Columbus Circle, criticised the government at Washington and the Republican and Democratic national candidates "for refusal to intervene in the cause of Ireland."

Flags of the Irish republic and of America and buttons bearing pictures of Mayor MacSwiney were distributed in the crowd, which hissed every mention of the British government and Premier Lloyd George, while references to MacSwiney as one of the greatest martyrs in history and to the Irish republic were greeted with prolonged applause.

RENT HOG NIPPED, SEES DARK FUTURE.

[EXCLUSIVE DISPATCH.]

NEW YORK, Oct. 25.—The first landlord to face a jury under New York's new rent laws received a jolt when the jury awarded him permission to raise his rent just 10 per cent, instead of the 66 per cent he had sought to get.

"It marks the doom of New York realty," David Shapiro, the landlord, said, when the verdict was read.

LAST OF FAMOUS COMPANY MEET.

Surviving Members of "Our American Cousin" Witness "Abraham Lincoln."

[BY A. P. NIGHT WIRE.]

CHICAGO, Oct. 25. — The two surviving members of the "Our American Cousin" company, which was playing at Ford's Theater in Washington the night John Wilkes Booth assassinated Abraham Lincoln, met here today when they attended a special matinee of John Drinkwater's play, "Abraham Lincoln."

One, Mrs. Kathryn Evans, is an inmate of the Episcopalian Old People's Home here, and the other, W. J. Ferguson, is still on the stage, appearing at a local theater.

KING DIES FROM BITE OF MONKEY

(Continued from First Page.)

greater security for the Entente forces then operating in the East. Constantine had been accused of pro-German sympathies partly on account of his marriage to the Princess Sophie, sister of the then Emperor William of Germany, and it also was charged that he had not acted honorably toward the Allies. Alexander, on the other hand, was reported to be free from pro-German proclivities.

Constantine left Athens and took up his residence in Switzerland.

Alexander took the oath of office at Athens in August, 1917, and promised to carry out the policy of his father. This was said to have shocked the Entente powers. It soon was reported that he was at odds with Premier Venizelos and had refused to abandon his idea of continuing his father's programs. Serious doubts were raised as to the advisability of permitting him to assume the throne unless he discontinued what was characterized as an obstructive policy.

LACK OF HARMONY.

Reports of lack of harmony between Alexander and Venizelos were circulated in the spring of 1920, but the Premier disposed of these in a statement in which he paid tribute to the King's patriotism. One respect in which the King and his Premier were said to have been at odds was over the King's morganatic marriage to Mlle. Manos, daughter of a former aide-de-camp to his father, which is said to have taken place in November, 1919. No record of the marriage was obtainable owing to the fact that it was not recorded with the Metropolitan of Athens, the supreme ecclesiastic authority of Greece.

The young King and his morganatic wife were childhood friends and sweethearts. Alexander asserted that he had a right to marry whomever he pleased and took his bride to the palace in Athens.

This aroused a storm of discussion which so displeased his wife that in the early part of 1920 she went with her mother and sister to live in Paris, and Alexander visited her there in the following May.

It was announced that the Greek constitution did not grant him permission to enter upon the morganatic marriage and that action by the Greek Parliament would be necessary to determine whether Mlle. Manos could become Queen of Greece or remain the King's official consort.

REFUSED TO QUIT WIFE.

Alexander's refusal to give up his wife was said to have greatly worried Venizelos and there were reports that the King would not return to Greece. He did so, however, and witnessed Greek operations in Thrace in the summer of 1920, entering Adrianople, which had been surrendered to the Greek troops, amid a great demonstration.

The King at one time was reported engaged to an American girl, Miss Josephine Kelly, of St. Paul, Minn., a stenographer employed by the Greek commission of the American Red Cross. Indeed, it is said that he actually announced his engagement to her in Corinth. the early part of 1919; Miss Kelly, however, who returned to this country a few months later, denied the report and subsequently was married to an American soldier.

Miss Kelly frequently was invited to receptions and tea parties at the palace and danced occasionally with the King, who was particularly fond of the society of American women.

PONZI IS FORMALLY ADJUDGED BANKRUPT.

[BY A. P. NIGHT WIRE.]

BOSTON, Oct. 25.—Charles Ponzi was formally adjudged a bankrupt by the Federal District court today.

The court accepted the report of the referee in bankruptcy who conducted an inquiry into several phases of the "get rick quick" scheme by which Ponzi obtained millions from investors.

ON TRIAL FOR MURDER.

Italian Faces Bologna Court for Death of New York Schoolgirl.

[BY CABLE AND ASSOCIATED PRESS.]

BOLOGNA (Italy) Oct. 25.—The trial of Alfredo Cocchi for the murder of Ruth Kruger in New York in 1917 commenced this morning with a recital of the evidence against him. Cocchi took a spirited part in the proceedings, indulging in oratorical flourishes. He argued that no one had denounced him and that only his own words were available against him.

Cocchi declared his previous confessions of having committed the crime were made so as to protect his wife.

The crime for which Alfred O. Cocchi was brought to trial at Bologna, Italy, today for the second time was the murder of Ruth Kruger, an 18-year-old student at Watleigh High School, New York City, in February, 1917. The girl visited Cocchi's bicycle shop to have her skates sharpened and never afterwards was seen alive.

FIND BODY IN CELLAR.

Six months later the floor of the cellar in Cocchi's shop was dug up and the girl's body found. When the search for Miss Kruger's body was directed to his shop, Cocchi, a native of Bologna, fled to his own home, where he was arrested. He confessed the murder and asked only that he be not forced to return to the United States to face the electric chair. Later he accused his wife of the crime.

EXTRADITION DENIED.

An American detective was sent to Rome to co-operate with the American Embassy there in an attempt to have Cocchi sent back to the United States, but the request for Cocchi's extradition was denied.

The first trial of Cocchi, begun in June, 1919, was interrupted shortly after it commenced to permit the authorities to determine the truth of Cocchi's charges that the murder was committed by his wife. Mrs. Cocchi, however, was completely exonerated by officials of the District Attorney's office in New York.

The Italian law under which Cocchi is being tried provides a penalty of from twenty years to life imprisonment for murder.

HARDING SEES VICTORY AHEAD.

(Continued from First Page.)

the largest responsibilities of guaranteeing a new scheme of things.

"Instead of making legal peace as soon as actual peace had been won, the American people, alone of all the warring nations, were denied by their government the privilege of a return to the legal status of peace and to the enjoyment of those rights which they had temporarily surrendered under the circumstances of war.

"So long as war was on, Republicans upheld the hands of the administration, forgetting party considerations, and gave their vote in support of war measures far more generously than did their political opponents. Yet an autocratic administration repaid this loyalty with the demand, in the campaign of 1918, that Republicans be removed from every position of influence and power. That demand the country rejected.

DEFEATED DURING WAR.

"It was the first time in the history of this nation that an administration had been defeated in the midst of a foreign war. That defeat would have been ample admonition to any administration not entirely absorbed in its own peculiar policies and purposes. But it apparently was unheeded by the powers at Washington. Neglecting the acute domestic situation the administration suddenly conceived an interest in foreign affairs that contrasted impressively with its lack of concern for them in the period before we were drawn into the war.

"So, while immediate and practical concerns were being neglected, while reconstruction and reorganization of our own country were forgotten, the administration was devoting itself to the chimera of a world reorganization. The Republican Congress that had been elected in the autumn of 1918 attempted to, and did, initiate measures to set us on the right track once more.

"It devised a budget system in the hope of putting an end to the treasury deficit and bringing economy and system into our national finances. But the President vetoed the measure.

"The administration went right on spending vast sums in excess of our revenues, offering no constructive inspiration or leadership; apparently forgetting our domestic difficulties in its engrossment with the chimera of world reconstruction.

"This, in a word, is the record of the administration about to retire from power, which seeks to have its policies perpetuated. The country will decline to give its confidence and its mandate to that party or those policies. It remembers thatthe Republican party fought the Civil War and afterward restored and unified the nation. It believes that the Republican party is capable of repeating that service and because it so believes, it is going to return the Republican party to power.

"The nation is determined to be done with autocracy under the mere guise of democratic forms; it is determined that there shall be no return to the old order. The plain people who, on the whole, have been raised to a new and higher level are not only convinced that they are entitled to remain on this new plane, but that they must rely upon the constructive abilities of the Republican party to keep them there. It is our purpose to accomplish exactly this. While we will oppose every suggestion of revolution or disintegration, we do stand for every measure of evolution and development that tends to carry the masses of the nation forward and upward.

EQUAL OPPORTUNITY.

"During the campaign now about ending the Republican party has proposed in its platform and developed in the utterances of its leaders a program which contemplates equal opportunity for all. It recognizes the vices of exploitation and profiteering. It has declared for wise and practical measures looking to co-operation in production and marketing.

"It recognizes that in all measures to preserve equality of opportunity there must be a recognition of the fact that greed and cunning must be held in check if we are to insure that true character and worth shall be given every opportunity to share in the advantages that the community can extend to its members.

"The Republican party proposes in the realm of international affairs such an association of nations as will most effectively further the aspirations for worldwide and permanent peace without sacrificing any part of the independence of the American nation. It believes that America can and must bear its full part in the responsibilities of the world, but it always believes that America alone must decide what that part shall be. It goes to the people assured that they will recognize its superiority as an instrumentality of administration and that in the election now impending they will give it the certificate of their confidence and trust."

NAVAL MEN ARE PEEVED.

(Continued from First Page.)

wireless center in the line of American communication with the Philippines.

Now it appears that the United States is likely to be cheated even of control of Yap. The British and Japanese delegates to the communications conference point out that the Supreme Council awarded the mandate for all the islands north of the equator to Japan, that the treaty contains no provision exempting Yap. Moreover, these delegates direct attention to the secret treaty of 1917, in which Great Britain and France agreed that Japan should have all the former German islands in the North Pacific.

Whether the American delegates will be able to effect any combination of interest in the conference which would impel the British and Japanese to recede from their position and allow Japan to be deprived of Yap is a question. The Italians have been peeved ever since President Wilson interfered in the settlement of the Fiume question and the French government has not been quite so friendly since the President characterized it as militaristic.

It seems that the President obtained nothing but an oral understanding at Paris to the effect that Yap should be disposed of by the communications conference. Senators Lodge and Moses elicited some information from Mr. Wilson on the subject when the Foreign Relations Committee was at the White House in August, 1919. In response to an inquiry by Senator Lodge concerning Yap, the President said:

"It is one of the bases and center of cable and radio communication on the Pacific and I made the point that the disposition, or rather the control, of that island should be reserved for the general conference which is to be held in regard to the ownership and operation of the cables. That subject is mentioned and disposed of in this treaty and that general cable conference is to be held."

The President meant that the treaty provided for the cable conference, though the disposition of Yap is not mentioned.

Senator Lodge called attention to the note of the British Ambassador to Japan referring to the secret treaty, which stated that Japan should have the North Pacific islands and asked whether that agreement would interfere with the United States retaining a cable station on Yap.

"I think not, sir," replied the President, "in view of the stipulation that I made with regard to the question of construction by this cable convention."

Senator Moses asked if the stipulation was embodied in a formally signed protocol.

"No," said the President, "it was not a formally signed protocol, but we had a prolonged and interesting discussion on the subject and nobody has any doubt as to what was agreed upon."

Lame Shoulder.

This is a common form of muscular rheumatism. No internal treatment is needed. Apply Chamberlain's Liniment freely four times a day. This liniment has proven especially valuable for muscular and chronic rheumatism and is certain to give quick relief. Chamberlain's Liniment also is most excellent for sprains and bruises. — [Advertisement.

EVERY MORNING IN THE YEAR. Los Angeles Times

The Times Building, First and Broadway.

$1.05 per Month | DELIVERED BY CARRIER | Single copies, 5c

By Mail, in Postal Zones 1 to 4, inclusive, California, Arizona, Nevada, $12.00; Monthly, $1.05. In Zone 5, including Colorado, Idaho, Montana, Oregon, Washington, Yearly, $16.00; Monthly, $1.35. In Zone 6, 7 and 8, United States, Canada and Mexico, Yearly, $18.00; Monthly, $1.50. Foreign.

Entered as second class matter, December 4, 1881, at the Postoffice at Los Angeles, under the Act of March 3, 1879.

TUESDAY MORNING, OCTOBER 26, 1920. Vol. XXXIX.

SMALL CONTRIBUTIONS SWAMPING DEMOCRATS

[BY A. P. NIGHT WIRE.]

NEW YORK, Oct. 25.—A record for campaign contributions received in a single day was announced by Democratic national headquarters tonight when Treasurer Wilbur W. Marsh had listed in $74,000 in gifts of small donations.

The treasurer's assistants asserted that never in the history of Democratic campaigns has such a flood of contributions been received.

NICARAGUA PROTESTS PRESIDENT'S ELECTION

[BY A. P. NIGHT WIRE.]

WASHINGTON, Oct. 25.—Protests have reached the State Department concerning the protest presented by Nicaragua against the election of Diaz Manual Champorro to the Presidency, but the document itself, it was said, had not been received in Washington.

Some of the dissatisfaction over the election, it was said, had arose from the fact that Champorro is a member of the same party as the retiring President.

Doctor Carr

One of the Most Known Dentists in Los Angeles

Minimum Prices

GOLD CROWNS $3[illegible]

PORCELAIN CROWNS

BRIDGE WORK

SET OF TEETH

All operations without pain. Free examinations and advice. Special attention to extracting teeth.

DR. CARR

230-231 O. T. Johnson Bldg.

Broadway at Fourth

Hours, 9 to 5:30. Sunday and Evening Hours [illegible]

The Wiley B. Allen Co.

Classic Art in Brunswick Phonographs

Designed in accordance with highest artistic ideals, executed with extreme fidelity to the architecture of their respective periods, the New Brunswick Art Models are being eagerly accepted by all lovers of the beautiful in period cabinets in combination with the very highest in musical attainment. In design we are showing:

THE GOTHAM
THE OXFORD
IL LOMBARDI
LES BEAUX ARTS

The Prices $460 Upward

Aside from their classic beauty Brunswick art designs embody every feature that have made Brunswick Phonographs the most talked of in the musical world. Tone, the great essential, will tell the entire story. Send this ad for catalog.

Name ..... Address .....

416-418 SOUTH BROADWAY

PIANOS PLAYER MUSIC — The Wiley B. Allen Co. — TALKING MACHINES RECORDS

MASON AND HAMLIN PIANOS

OTHER STORES: SAN FRANCISCO, OAKLAND, FRESNO, SAN DIEGO, SAN JOSE, SACRAMENTO, PORTLAND, ORE.

SMALL CONTRIBUTIONS SWAMPING DEMOCRAT

[BY A. P. NIGHT WIRE.]

NEW YORK, Oct. 25.—A [illegible] record for campaign contributions received in a single day was announced by Democratic national headquarters tonight after Treasurer Wilbur W. Marsh had claimed in $74,000 in gifts/of small donations.

The treasurer's announcement asserted that never in the history of Democratic campaigns has such a flood of contributions been received.

NICARAGUA PROTESTS PRESIDENT'S ELECTION

[BY A. P. NIGHT WIRE.]

WASHINGTON, Oct. 25.—[illegible] have reached the State Department concerning the protest prepared by Nicaragua against the election of Diaz Manual Chammorro to the Presidency, but the document itself, it was said, had not arrived in Washington.

Some of the dissatisfaction over the election, it was understood, arose from the fact that Chamorro is a member of the same party as the retiring President.

Letters from a Young Salesman in New Territory.

Sweetwater, Texas,
Oct. 7, 1920.

Dear Bert:—

Called on a live Sweetwater merchant and put my Grayces up to him in this way: Well, J. P. H., the Grayco Soft Collar is the only one that is cut by HAND, tuned by HAND and trimmed by HAND and that is why we say "HAND-TAILORED." He knew I was HANDING it to him STRAIT, and I appreciated the order he HANDED me. The Grayco Soft Collar is chuck full of good points.

Yours truly,
HARRY.

Doctor Carr

One of the best known Dentists in Los Angeles

Minimum Prices

GOLD CROWNS 22k .....
PORCELAIN CROWNS ...
BRIDGE WORK .....
SET OF TEETH.....

All operations without pain. Free examinations and advice. Special attention to extraction of teeth.

DR. CARR
230-231 O. T. Johnson Bldg.
Broadway at Fourth
Hours, 9 to 5:30. Phone [illegible]
Sunday and Evening Appointments.

B. Allen Co.

swick Phonographs

gned in accordance with est artistic ideals, exed with extreme fidelity he architecture of their ctive periods, the New swick Art Models are beeagerly accepted by all of the beautiful in period ets in combination with very highest in musical inment. In design we are ing:

IL LOMBARDI
LES BEAUX ARTS
50 Upward

rt designs embody every factor and feathe most talked of in the musical world. ory. Send this ad for catalogs.

Address .....

BROADWAY
B. Allen Co. TALKING MACHINES RECORDS
PIANOS
OAKLAND, FRESNO, SAN DIEGO
PORTLAND, ORE.

Stratford Clothes

Buy more wisely

IT does not cost a lot of money to be well dressed. It is more a matter of knowing *what* clothes to buy. If you'll only investigate you'll learn that you do not have to put your good money into ordinary clothes.

You'll see your money's worth in Stratford Clothes. You'll see exceptional value in the exceptional quality. But let your own examination prove this. Put these clothes to the test of comparison—for style, for workmanship, for finish, for every detail of fine tailoring. We know that if you will simply examine and compare Stratford Clothes you will have a new conception of clothes and clothes-value.

COHN, RISSMAN & CO., CHICAGO

WE PRESENT HERE THE GLEN ROCK, A NEW STRATFORD RAGLAN. NOTE THE TOTAL STITCHING ACROSS THE POCKETS, AN EXCLUSIVE STRATFORD IDEA. THIS STITCHING IS EMPLOYED ON THE POCKETS, AND IN SOME INSTANCES THE CUFFS OF CERTAIN OVERCOAT MODELS WHOSE FABRICS ARE SOFT-FINISHED OR HEAVY-NAPPED. THUS, THERE IS NO CHANCE FOR THAT WORN APPEARANCE AT THE CUFFS OR POCKETS WHERE THE WEAR IS HARD.

We invite you to view the new Stratford Styles which we are now showing

Harris & Frank
437-443-SPRING, NORTH OF 5TH
THE MARK OF GOOD CLOTHES HF
OUTFITTERS OF DEPENDABILITY

ALL FULL DRESS AND TUXEDOS

RE-DUCED 15%

Wolf & Bean
"The Full Dress Men"
Stimson Bank Bldg.
Sixth and Spring

LOGANIZED STETSONS

"It's Best to Buy a Logan Than Be Wishing You Had"

--"Yes, sir; a feeling of comfort comes to you--

--When you know you possess a perfectly fitted hat--

--And know that the style and price is right--

'Value giving is a religion with us' and the value includes correct style as well as superior quality."

HAT LOGAN
Originator
628 South Broadway

ESTABLISHED 18 YEARS

$15 WATCHES MONTGOMERY BROS. Jewelers 4th and Broadway

Templar
The Superfine Small Car

The Templar makes its appeal to those who by instinct select the finer things of life.

BOULEVARD MOTORS CORP.
1246-1248 S. Flower St.
Telephone 67077.

THE TEMPLAR MOTORS COMPANY
Cleveland, Ohio

GARCIA IS ELECTED TO HEAD NNEVO LEON.

[BY A. P. NIGHT WIRE.]

LAREDO (Tex.) Oct. 25.—Private telegrams here concerning yesterday's gubernatorial election in the Mexican State of Nuevo Leon said Juan M. Garcia received 75 per cent of the entire vote cast in the city of Monterey.

Unofficial advices from other sections of the State showed a similar ratio in favor of Garcia, the telegrams said.

SAYS ARTICLE X NOT ESSENTIAL.

President of League Council Makes Statement.

Bourgeois Surprised at Emotion Caused Here.

Declares Article is Only Moral Background.

[BY CABLE AND ASSOCIATED PRESS.]

BRUSSELS, Oct. 25.—Leon Bourgeois, president of the Council of the League of Nations, gave his views to American newspaper correspondents last night on Article X of the covenant of the League of Nations.

Today the following authorized statement regarding the interview was issued through M. Comert, the principal press official of the League of Nations, who had originally arranged the interview:

"M. Bourgeois, to the American correspondents, last night said he had been astonished to see the political discussion in America centered around Article X of the covenant.

"Article X is not, in fact, anything more than the moral foundation of the covenant. All that is efficacious in the covenant is set forth in other articles indicating penalties and sanctions."

Bourgeois in the course of his statement to the correspondents Sunday night said that Article X could be eliminated without in any way modifying the effectiveness of the League of Nations and declared also that it was not considered so important by Europeans as Americans.

At the close of the interview and after Bourgeois had withdrawn the question was raised among the American correspondents as to the effect of his utterances on the Presidential election in the United States. It was thereupon agreed to withhold the statement until Bourgeois could review it in this light and give authority for its publication.

Comert informed the correspondents this morning that he had explained to M. Bourgeois the importance of the remarks and requested M. Bourgeois to say whether he intended them to be published in the United States.

Bourgeois replied, Comert said, that he understood the importance of what he was saying and was quite willing the interview should be printed.

The official statement issued today approved that part of the conversation of last night, in which Bourgeois, replying to questions regarding the prospect of revisions of the covenant by the General Assembly of the League of Nations, which will meet at Geneva November 15, next, said:

"The Council of the League, being guardians of the covenant, are, of course, unable to go before the Assembly with any project that alters the covenant. But individual states which are members of the League may, of course, propose such amendments as they see fit."

WAS PIONEER PYTHIAN.

Death Takes Joseph R. Lane, Charter Member of Redlands Lodge.

Joseph R. Lane, for more than thirty years a resident of Southern California, died yesterday morning at 608 West Fiftieth street, the home of his son-in-law, Arthur F. Guellow, a well-known Los Angeles newspaperman. Mr. Lane was born 69 years ago in a log house in Danville, Ill., on a lot now occupied by the residence of "Uncle Joe" Cannon. He moved to Los Angeles in 1892 from Redlands and was for many years connected with the old cable railway in this city. He was a charter member of the Redlands Lodge, Knights of Pythias. He leaves one daughter Mrs. Arthur F. Guellow, and four grandchildren. Funeral services will be held at 2 p.m. tomorrow at the Willet-Dellenbaugh undertaking rooms, 731 West Washington street.

HELD FOR SMUGGLING.

[LOCAL CORRESPONDENCE.]

CALEXICO, Oct. 25.—While attempting to cross the International line at the Seven-Foot Drop, in an automobile loaded with ten cases of whisky, Pedro Ramos, 29 years old, and M. Moreno, 30, Mexicans, were arrested and taken into custody by Inspector Schlanze of the Customhouse last night.

The men were brought to El Centro immediately after their arrest and are held pending trial in Commissioner Whitelaw's court, charging them with smuggling.

Supreme Court Refuses to Act in Mutiny Cases.

[BY A. P. NIGHT WIRE.]

WASHINGTON, Oct. 25.—Conviction at Norfolk of thirty members of the crew of the steamship Poughkeepsie on charges of attempting a mutiny while en route from Europe to this country, will stand as the result of the refusal today of the Supreme Court to review their case.

The Poughkeepsie experienced much engine trouble on her voyage and finally had to be towed into Bermuda. There the men demanded release from their contracts, and when this was denied, they refused to do any further work. The ship, a Shipping Board vessel, was then taken over by a naval force and piloted to Norfolk, where the members of the crew were tried.

MARSHALL SARCASTIC IN CHICAGO ADDRESS.

[BY A. P. NIGHT WIRE.]

CHICAGO, Oct. 25.—Senator Harding has "wiggled and wobbled off the League of Nations platform and consequently there no longer is any uncertainty as to a Democratic victory election day," Vice-President Thomas R. Marshall said in an address today.

"Senator Harding does not stand for anything and does not even say what he will try to do except to call together a board of wise men," continued Mr. Marshall. "The Republicans should have nominated a trust company for President, then we would know who these wise men are on its board of directors."

Stomach Trouble and Constipation.

"I have never found anything so good for stomach trouble and constipation as Chamberlain's Tablets," writes Mrs. B. Hopper, Auburn, N. Y. —[Advertisement.

Square Deal for Nameless Child, Plea of Speaker.

[BY A. P. NIGHT WIRE.]

OMAHA, Oct. 25.—A square deal for the illegitimate child was the plea of Eugene Morgan of Columbus, O., at the afternoon session of the opening day of the American Humane Society convention here.

Morgan advocated that such a child be entitled to the legal name of its father and inherit the same as if born in lawful wedlock.

The proper manner for handling cases of improper guardianship where man and woman are living together illegally, and cannot marry, but are producing children, was discussed by R. C. Craven, substituting for Judge R. J. Wilkin of Brooklyn. All agreed that the morals of children and the community were endangered, but no solution could be offered.

REQUEST MARINES BE SENT TO BLACK SEA.

DANIELS ASKED TO LAND FORCE AT BATUM TO KEEP ROADS OPEN.

[BY A. P. DAY WIRE.]

WASHINGTON, Oct. 25.—Secretary Daniels has been asked by the Armenian-American Society to send warships to the Black Sea to land marines at Batum to keep open the railroad line from that port to Erivan. Mr. Daniels has promised to take the matter up with Secretary Colby.

A resolution requesting the President to send marines to Batum was adopted by the Senate last May 13. It was offered by Senator Harding on behalf of the Foreign Relations Committee. Since that time a number of destroyers have been ordered to the Black Sea, but none of them carried marines.

MISSIONARIES WANT THE WAR LID OFF.

[BY A. P. NIGHT WIRE.]

WASHINGTON, Oct. 25.—Resolutions asking for the removal of "war-time restrictions" on missionaries, said to be still in force, have been redrafted by the Board of Foreign Missions for presentation to the biennial convention of the United Lutheran Church. They were sent back to the board last week when delegates objected to the language.

No government is named in the resolution, but it was said by delegates that no restrictions were imposed by the United States.

FILIPINOS PREPARE FOR INDEPENDENCE.

[BY CABLE—EXCLUSIVE DISPATCH.]

MANILA, Oct. 25.—A bill presented in the House here today provides for a permanent appropriation of $500,000 annually to be spent in disseminating Philippine independence propaganda throughout the United States and for the purpose of anticipating possible veto propaganda by the next Governor, should he be a Republican.

The AEOLIAN-VOCALION

The Graduola—the wonderful Tone-Controlling Feature that makes the Vocalion the only phonograph that is a truly artistic musical instrument.

The immense advantage the Graduola gives to the Aeolian-Vocalion from an artistic standpoint is obvious.

Artists never play or sing twice with exactly the same feeling. Without actually changing the spirit of their interpretations, they vary them in detail with each performance. That is exactly what anyone can do with the Graduola. Without changing the artist's interpretation (its arbitrary elements, tempo and phrasing, remaining the same) it can be varied in tone-color, thus giving it a freshness, livingness and spontaneity utterly unlike and far more interesting than the performance of any other phonograph.

The Aeolian-Vocalion may be seen at the Birkel Co. in its several models. They are obtainable on convenient terms of time payment.

Geo. J. Birkel Co.
"The Steinway House"
446-448 South Broadway

Pure, Rich Blood Will Keep Your Body Vigorous and Healthy

When impurities creep into your blood the first symptoms are usually a loss of appetite, followed by a gradual lessening of energy, the system becomes weaker day by day, until you feel yourself on the verge of a breakdown.

This whole condition is a warning that nature needs assistance in giving the system a general house-cleaning.

Nearly everybody needs a few bottles of S. S. S., the great vegetable blood remedy, to cleanse out all impurities about twice a year. It is an excellent idea to take this precaution to keep the system in a vigorous condition so as to more easily resist disease to which every one is subject. S. S. S. is without an equal as a general tonic and system builder. It improves the appetite and gives new strength and vitality to both old and young.

Full information and valuable literature can be had by writing to Swift Specific Co., 329 Swift Laboratory, Atlanta, Ga.—[Advertisement.

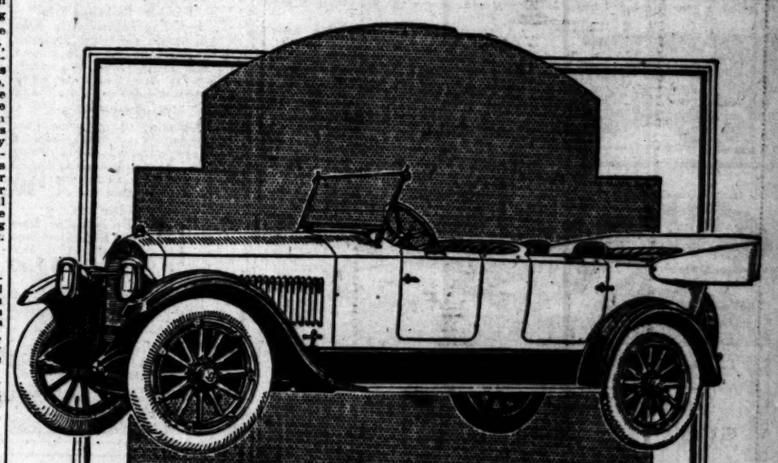

Studebaker

Studebaker owners insist that their friends try a Studebaker before they buy—

You will understand why, if you accept our invitation to drive a Studebaker yourself.

TOURING CARS		OTHER MODELS	
Light Six	$1735	Sedans	$3140
Special Six	$2065	Coupes	$3040
Big Six	$2500	Club Roadsters	$2065
		Roadsters	$2065

"This is a Studebaker Year"

PAUL G. HOFFMAN CO.
1250 South Figueroa St.
6325 Hollywood Blvd.
Main 3840—60439

The Times Free Information Bureau
619 South Spring Street.

THE TIMES FREE INFORMATION AND RESORT BUREAU is for the accommodation and benefit of persons seeking interesting routes of travel, desirable hotels and rest, recreation and recuperation at the seashore or in the mountains.

Particulars are furnished by competent attendants and by correspondents to the general public regarding rates and attractions of railroad and steamship lines, hotels and pleasure and health resorts. Descriptive circulars and transportation literature are kept on hand for inspection and distribution. This service is absolutely free. Literature may also be obtained at the New Times Building, Broadway at First street.

PERSONS CONTEMPLATING VISITING LOS ANGELES ARE PRIVILEGED TO HAVE THEIR MAIL ADDRESSED TO THE BUREAU

Resorts

BEVERLY HILLS HOTEL AND BUNGALOWS

SPEND THE FALL MONTHS AT THIS CHARMINGLY SITUATED HOSTELRY, MIDWAY BETWEEN LOS ANGELES AND THE OCEAN

WHERE MILD, TEMPERED SEA BREEZES ARE CONSTANTLY ENJOYED

—together with a magnitude of healthful out-of-door diversions. Most picturesque Bridle Paths and Motor Boulevards at the doorstep. Surf Bathing Parties, Golf, Tennis, Dancing, and no end of pleasures for the little folks. Convenient to Country Clubs and all points of interest.

AMERICAN PLAN. OPEN THE YEAR ROUND.

Phone 69504 for accommodations. STANLEY S. ANDERSON, Mgr.

BEVERLY HILLS—CALIFORNIA

CALIFORNIA'S DELIGHTFUL SEASIDE RESORT

MERRITT JONES HOTEL Ocean Park

Finest hostelry in Crescent Bay District. Right in the center of all amusements and outdoor recreations of Santa Monica, Ocean Park and Venice. SPECIAL RATES FOR MONTH OF OCTOBER. European Plan. Phone 62145 for reservations at hotel's expense.

CLOSEST BEACH TO LOS ANGELES

OPEN NOW THE MIRAMAR HOTEL

OCEAN AVENUE AND WILSHIRE BOULEVARD SANTA MONICA

UNSURPASSED IN LOCATION, SERVICE, CUISINE

LUNCHEONS DINNERS

TELEPHONE SANTA MONICA 23257.

WARNER HOT SPRINGS

"THE YEAR-ROUND RESORT"

BEAUTIFUL mountain scenery, hot sulphur baths, invigorating climate. Easily reached at all times. Tourists will find agreeable quarters. Take G. & W. Stage, 650 S. Los Angeles St. Phone 67495. Direct to Warner Hot Springs. Stage leaves Los Angeles 7 a.m. every day. Rest, Recreation and Relaxation—summer and winter. Write for booklet to Guy R. Woodward and B. Kerr, Warner Springs, Cal.

VENICE HALLOWE'EN, MARDI GRAS and SPOOKS' FROLIC Sat. Oct. 30—7 p. m. until —?

CAMP BALDY —the premier Mountain Resort of California. Again under the management of the McCulloch family. Information free. Camp Baldy Co., Camp Baldy, Cal.

Low Rates and every comfort at Ye Alpine Tavern Mt. Lowe 2 hrs. from Los Angeles by Pacific Electric

Los Angeles Hotels and Apartments

A SOLUTION OF THE HIGH COST OF LIVING— ROSSLYN HOTEL!

BREAKFAST, 35c TO 75c; LUNCH, 50c; DINNER, 75c.

Superb Routes of Travel

You Don't Have to Be a Tourist to enjoy a trip through Topanga Canyon and dine with the Movie Stars at Universal City.

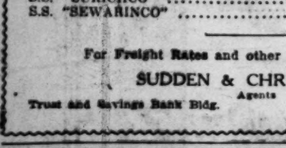

Weisbaum's Golden State Auto Tours makes daily trips at 9 p.m., for Topanga Canyon, leaving from Rosslyn Hotel, 455 South Main St. Make your reservations in advance.

Fare $3.00, tax .24c, round trip.

Phone 14246 or 60911. Ask for Golden State.

Steamships

THE ADMIRAL LINE

PACIFIC STEAMSHIP COMPANY

TICKET OFFICE— Cor. Fifth and Spring Sts. (Alexandria Hotel.) Telephone Main 7262 or 13932. Long Beach Office, 116 West Ocean Ave.

REDUCED FARES

SEATTLE—One Way $46.00

SAN FRANCISCO—Round Trip . . . $30.00

NO EXTRA CHARGE FOR BERTH AND MEALS

S. S. PRESIDENT SAILS FOR SAN FRANCISCO

5:45 P.M. WEDNESDAY

REGULAR SAN FRANCISCO SAILINGS EVERY SUN., TUE., WED., THU FOR SEATTLE, TACOMA, VANCOUVER, B. C., EVERY TUE., THU., SUN

SAN DIEGO—DELIGHTFUL DAYLIGHT TRIPS— SAILINGS MONDAY and WEDNESDAY

MEXICO, CENTRAL AMERICA—S.S. SENATOR, NOV. 1st

Transmarine Corporation

ATLANTIC-PACIFIC COAST SERVICE

Regular Sailings (via Panama Canal)

FROM NEW YORK TO LOS ANGELES, SAN FRANCISCO AND PORTLAND

New American Steel Steamers

100A1

Sailing from New York—Port Newark, New Jersey

WESTBOUND

S.S. "SURICHCO" ..... Sailing Nov. 10

S.S. "SEWARINCO" ..... Sailing Nov. 25

For Freight Rates and other particulars, apply to

SUDDEN & CHRISTENSON Agents

Trust and Savings Bank Bldg. Phone Bdwy. 1194; 64906.

AUSTRALIA Honolulu, Suva, New Zealand

The Palatial Passenger Steamers R.M.S. "Niagara," R.M.S. "Makura," 20,000 Tons 13,000 Tons

Sail from Vancouver, B. C.

For fares and sailings apply Can. Pac. Ry. 605 S. Spring St., L. A., or to Canadian-Australian Royal Mail Line, 440 Hastings St., Vancouver, B. C.

SOUTH AMERICA PERNAMBUCO-BAHIA RIO DE JANEIRO-SANTOS MONTEVIDEO & BUENOS AYRES

LAMPORT & HOLT LINE

Frequent sailings from New York by modern, fast and luxurious equipped passenger steamers. Apply Company's office, 42 Broadway, N.Y.

or Thos. Cook & Son, 653 S. Spring Street.

GREAT GAMBLE PROVES WINNER.

Immense Well Discovered in New Mexican Field.

Flow of 75,000 Barrels Daily Comes from Hole.

Other Big Finds Also Are Reported in District.

[EXCLUSIVE DISPATCH.]

TAMPICO (Mex.) Oct. 25.—American oil interests wagered millions of dollars that petroleum in paying quantities would be found in the wildcat field of Zacamixtle, situated south of Tampico and removed many miles from any producing well. It was the biggest gamble ever known in the oil industry, either in or out of Mexico.

The venturesome investors won the enormous stakes for which they were playing. To the great joy of the companies and individuals who owned land and leases in the Zacamixtle territory news has been received here thatthe initial well of the Huasteca Petroleum Company, subsidiary of the Mexican Petroleum Company at Zacamixtle has a flow of 75,000 barrels a day. It is expected that this production will be largely increased by drilling deeper.

While the wager of the oil companies that oil would be found at Zacamixtle was not in the nature of an actual bet, it amounted to the same thing. Basing their belief solely on the reports of geologists, several of the larger corporations went ahead with their preparations for handling the prospective production just as though it had been already obtained. More than ten million dollars were actually expended in constructing pipe lines, pumping stations, railroads, highways and other adjuncts to the industry before a barrel of oil was found in the new field.

At the present time the International Petroleum Company has under construction a thirty-six-inch gauge railway, running from Las Mipas on the Tanbuijo Canal into Zacamixtle. The road will be in operation in December. Pipe line rights of way have been taken up by the Cortes Oil Corporation, Compania del Agwi, Tidemex Oil Company, Transcontinental Petroleum Company, International Petroleum Company, and most of these companies have equipment purchased to take oil out of Zacamixtle.

GAIN MUCH CRUDE.

An enormous addition to the crude petroleum production of the Gulf coast fields of Mexico has taken place during the last several days. Besides the 75,000-barrel well at Zacamixtle, four others with an aggregate production of 215,000 barrels a day have been added. The largest of these is that of the Freeport and Mexican Fuel Oil Company which was brought in at Amatlan with a daily flow of 80,000 barrels. This production was obtained at a depth of only 1884 feet.

The Buckley-Wollett-Thompson Syndicate of Tampico has brought in a well of 60,000 barrels daily flow at Chinampa. The output of this well has been contracted for by the Mexican Petroleum Company and the flow has already been turned into the pipe line. The Transcontinental Petroleum Company has a new well at Chinampa with a daily production of 50,000 barrels. Much difficulty was experienced in bringing this well under control. The Compania del Agwi, subsidiary of the Atlantic Gulf West Indies Steamship Company, brought in a well at Tancochin with a daily flow of 25,000 barrels.

According to advices received from the City of Mexico, all outstanding balances from oil companies operating in Mexico, due on export duties and other assessments of the government, have been paid up to September 1. The last delinquent payment was that of the Huasteca Petroleum Company and amounted to $707,887 Mexican currency, equivalent to about $358,943 American money.

San Francisco Hotels

WHEN YOU GO TO SAN FRANCISCO STOP AT THE HOTEL STEWART

On Geary St., just off Union Square, close to everything worth while. Good accommodations at moderate rates. Breakfast, 50c, 60c, 75c; Lunch, 75c; Dinner, $1.25 (Sundays, $1.50). Municipal car passes the door. Stewart Motor Bus meets principal trains and steamers. It is advisable to make reservations in advance of arrival.

Alexander Hotel

SAN FRANCISCO, CAL.

Adjoining St. Francis Hotel, Geary St. above Powell. 13 Stories. Class A Building. Absolutely Fireproof. In center of shopping and theater district. Increased accommodations by our Annex entirely new. Under new management. Solari's Grill and Restaurant in connection. Rates $1.50 per day up. Special weekly rates. Take Municipal Cars A, B, C or D, direct.

Steamships

CATALINA ISLAND

SPECIAL TWO-DAY EXCURSIONS

Hotel St. Catherine Trip

Including transportation from Los Angeles and return, room for one night and four meals, ride on Glass Bottom Boat, also admission to *New Casino* for concert and dance $12

Hotel Atwater Trip

Including transportation from Los Angeles and return, room for one night and four meals, ride on Glass Bottom Boat, also admission to *New Casino* for concert and dance $10

One Day Trip

Including transportation from Los Angeles and return, luncheon at Atwater Cafeteria, and ride on Glass Bottom Boat $4.50

Leave Los Angeles daily 8:00 A. M.; returning daily 6:45 P.M.

Leave Los Angeles daily except Sunday 2:00 P.M. also.

Schedule always subject to change.

Tickets and Information 305-306 P. E. Bldg., 6th & Main Phone Pico 56 or 10864

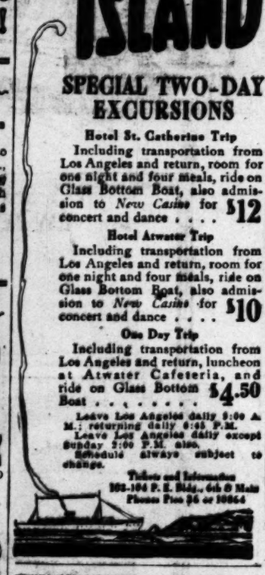

I·M·M·LINES

International Mercantile Marine Co.

AMERICAN LINE

New York—Hamburg

Manchuria ..... Oct. 21, Dec. 2

Mongolia ..... Nov. 4, Dec. 15

Phila.—Queenstown—Liverpool

Haverford ..... Oct. 22, Dec. 2

RED STAR LINE

New York—Cherbourg—Southampton—Antwerp

Zeeland ..... Nov. 13, Dec. 18

Kroonland ..... Oct. 23, Nov. 27, Jan. 1

Lapland ..... Oct. 30, Nov. 27, Jan. 8

Finland ..... Nov. 6, Dec. 11, Jan. 15

WHITE STAR LINE

N. Y.—Cherbourg—Southampton

Olympic ..... Nov. 6, Nov. 27

Adriatic ..... Oct. 30, Nov. 17, Dec. 15

N. Y.—Queenstown—Liverpool

Celtic ..... Nov. 4, Dec. 11

Baltic ..... Nov. 20, Dec. 24

New York—Azores—Gibraltar—Naples—Genoa

Cretic ..... Nov. 9, Jan 5

Canopic ..... Oct. 26, Dec. 16

Offices 685 Market St., San Francisco, or Local Agents

San Francisco $25 ROUND TRIP

Berth and Meals Included.

WHITE FLYER LINE STR. HUMBOLDT

Sails Friday, Oct. 29, 5:30 p.m. AND EVERY FOUR DAYS

LOW RATES TO PORTLAND AND SEATTLE.

MEXICO—ALASKA—EUROPE SOUTH AND CENTRAL AMERICA

San Francisco to Portland Every five days.

TICKETS—TOURS HOTEL RESERVATIONS Camp and Resort Information.

AMERICAN TRAVEL BUREAU 517 South Spring St. Tel. 63185. Long Beach—123 W. Ocean Ave.

LET CONTRACT FOR HARBOR IMPROVEMENT.

GOVERNMENT SPENDS HALF A MILLION DOLLARS—OTHER SAN DIEGO NEWS.

SAN DIEGO, Oct. 25.—The bid of the United Dredging Company of Los Angeles and New York to dredge 2,700,000 cubic yards of material from the harbor at 20.21 cents per cubic yard has been accepted by the Government Bureau of Docks and Yards, according to announcement at the office of the Navy public works officer this morning.

The aggregate of this contract involves $545,670. Bids were opened at the public works office here and at Washington last Wednesday.

The work is to be done in front of the site of the Marine Corps base and the proposed naval training station, and will be begun about November 1.

Miss R. K. Currie of Pacific Beach was struck by an automobile and rendered unconscious this morning while crossing C street in the downtown section. The automobile was driven by M. Schults of 843 South Los Angeles street. The car passed over the body of the woman, who became bewildered and stepped in front of it.

Starting today on a whirlwind finished to his campaign, Judge Phil D. Swing of Imperial, Republican nominee for Congress from the Eleventh District, is visiting the southern towns of San Diego county and will end the day's activities with an address tonight at Chula Vista. The remainder of the campaign will be spent by Judge Swing in this county.

Resorts

NEW ORLEANS "The Paris of America"

Central Ticket Offices of all Principal Railroad and Steamship Lines in St. Charles Lobby. Illustrated Folder on Request.

The St. Charles

One of America's leading hotels. Accommodating over 1000 guests.

ALFRED S. AMER & CO., Ltd. Proprietors

SUCCESSFUL MEN HAVE GOOD TEETH

Successful men owe a large measure of their success to robust health and a pleasing personal appearance. Good teeth mean both. Good teeth are within the means of everyone through scientific dentistry.

DR. CAMPBELL

437 South Broadway

Hours 9 to 5 daily—9 to 12 Saturday. Closed Sunday

National Guard Reorganization Will Come Soon.

[BY A. P. DAY WIRE.]

WASHINGTON, Oct. 25. — Immediate reorganization of the National Guard is deemed advisable, said an announcement today by the War Department.

The reserve and National Guard officers of the General Staff have been ordered to visit each corps area headquarters and advise with the corps area commanders and the State authorities regarding organization of the guard divisions allocated to the various corps areas.

The table of tentative allotments has been prepared, showing the number of troops to be organized in each State, under the National Defense Act. A minimum enlisted strength of approximately 427,030 men must be provided as the peace organization of the National Guard.

EXPERT TESTIMONY IS UNDER ATTACK.

ENGINEER WITNESS AT ANTIOCH RIVER CASE SUBJECTED TO FIRE.

[BY A. P. DAY WIRE.]

OAKLAND, Oct. 25.—Attack on expert testimony of George Nickerson, engineer for Antioch, in its suit against up-river diversionists, marked today's session of the trial. Attorney Stanley Moore, arguing, said that evidence of witnesses and figures of the river stages of other years proved Nickerson in error when he declared that a flow of 3500 second feet in July and June is enough to keep the water at Antioch fresh. Moore, in response to questions by the court, said that no diversionists on the San Joaquin and none on the Sacramento below Sacramento were named as defendants in the action. The case will be continued tomorrow evening until November 3.

REFUSES TO INDORSE FARMER-LABOR PARTY.

FEDERATION OF LABOR NULLIFIES ACT OF INDIANA STATE UNIONISTS.

[BY A. P. NIGHT WIRE.]

INDIANAPOLIS, Oct. 25.—Indorsement of the Farmer-Labor party by the Indiana State Federation of Labor, has been nullified by the executive council of the American Federation of Labor, it was announced today by President T. N. Taylor of the State organization.

Taylor said the action of the council was to sustain a parliamentary decision made by former President Fox of the State organization at the time the indorsement was voted by the State convention. Fox ruled that the constitution of the American Federation of Labor prohibited indorsement of any political party, but the convention over-ruled him and he appealed to the executive council.

BURIED IN FRANCE, REPORTS AT SCHOOL.

[EXCLUSIVE DISPATCH.]

RICHMOND (Ky.) Oct. 25.—Franklin Webster of Owen county suddenly appeared here to enter school. He was thought to be buried in France, having been officially reported dead after a battle in "No Man's Land." Instead, he was only wounded and has spent two years in hospitals trying to get well.

Coffee Importers Bankrupt.

[BY A. P. NIGHT WIRE.]

NEW YORK, Oct. 25.—Decline in the price of coffee and unsettled conditions in Colombia were cited as reasons for the filing of a voluntary petition in bankruptcy today by Hellbron Wolff & Co., exporters and importers of this city. The company's petition claimed assets of $2,009,570 and liabilities of $2,166,307.

ROLLING HOME IS NEW IDEA.

Staten Island Resident Has Scheme to Beat High Rents, Freight.

[BY A. P. DAY WIRE.]

NEW YORK, Oct. 25.—A bungalow on wheels, under construction by a Staten Island resident and prospective inhabitant of Florida, is said to be the latest device for beating the high cost of building and railroad transportation.

William Ward, designer of the rolling home, consisting of a living-room, bath and kitchen, figured it would be cheaper to build, equip and tow his household, intact, by automobile to "where we shall not need coal" than to ship his effects by train.

Vassar UNION SUITS FOR MEN

Make your clothes fit better

Vassar Union Suits are a material aid to being well dressed. They fit so snugly, and yet comfortably, that the outer clothing sets better.

Try a suit of "Vassar" for real underwear comfort.

Made in several different materials to fit the need of every man.

F. B. Silverwood —"the store with a Conscience." BROADWAY AT SIXTH

HOME OF HART SCHAFFNER & MARX CLOTHES

Prizes Worth Winning

In contest conducted by the Los Angeles Board of Health for the three months preceding August 1st, 1920, Crescent Pasteurized Milk was awarded First Prize over all other local pasteurized milks.

Again on September 17th, 1920, at the California State Fair at Sacramento the first prize, "Blue Ribbon" was awarded Crescent Pasteurized Milk over all other milks of this class distributed in the State of California.

This is prize winning milk.

To order Crescent Pasteurized Milk delivered to your door every day, simply go to your phone now and call

Main 1444

Crescent Creamery Company

Ask for Residence Service

Vassar
UNION SUITS FOR MEN

hes fit better
s are a material
essed. They fit
comfortably, that
better.
" for real under-
rent materials to
man.

Norwood
—"the store with a Conscience."
OADWAY
SIXTH
ER & MARX CLOTHES

Winning
ed by the Los Angeles
he three months preced-
rescent Pasteurized Milk
ize over all other local

r 17th, 1920, at the Cali-
cramento the first prize,
varded Crescent Pasteur-
r milks of this class dis-
California.
ng milk.
Pasteurized Milk de-
very day, simply go to
all
1444
reamery Company
r Residence Service

Fitzgerald
Home of the Knabe Amp.

The Seemingly Impossible Feat of Playing a Duet With HERSELF

Was Last Night Performed by

OLGA STEEB

Last night, before a great audience that filled Municipal Auditorium, Long Beach, to capacity, the noted pianiste Olga Steeb, accomplished a feat never before attempted by any other artist; and in doing so she proved to an amazing degree the absolute fidelity with which the Ampico reproduces the personal playing of an artist.

It was a duet in which Olga Steeb in person played with Olga Steeb IN THE AMPICO, only one instrument being used for this remarkable achievement. First Miss Steeb played the melody notes of the Etude de Concert, using only one hand, while the Ampico played the accompaniment; then this procedure was reversed, following which the Ampico reproduced Miss Steeb's performance in its entirety.

It was a demonstration that revealed that there is not the slightest distinction between the life playing of an artist and the Ampico's reproductions.

We invite you to come to our Ampico studios and hear

The AMPICO *in the* KNABE

in a program of reproductions of the hand playing of world-famous artists including Miss Steeb.

FITZGERALD KNABE MUSIC CO.
HILL STREET AT 727-729

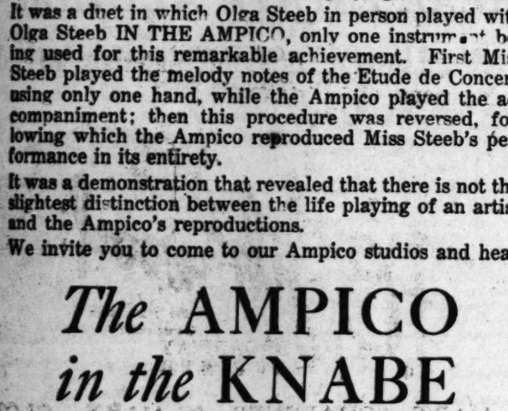

Who could *help* liking this fine tasting, better graham?

Who *doesn't* like a good graham flavor in a cracker fresh and crisp from the ovens?

Bishop's are the Grahams that everyone likes because all ingredients must be the best and because of the careful mixing and the modern revolving ovens for baking.

Are *you* enjoying the goodness of Bishop's Grahams? Is there always a package ready on *your* pantry shelf?

Buy in package or bulk.

BISHOP & COMPANY
Los Angeles — San Diego

GIVES SELF UP IN CRIME CASE.

Youth Wanted for Alleged Crime Surrenders.

Mother of the Slain Student is Skeptical.

Criminal Anarchy Trial is Begun in East.

[BY A. P. NIGHT WIRE.]

PHILADELPHIA, Oct. 25.—William P. Brines, the University of Pensylvania student, charged with the murder of Elmer C. Drewes, Dartmouth College senior, surrendered to the police today. After a brief hearing before a magistrate he was committed to the County Jail without bail to await the action of the Coroner. The authorities had been searching for him for nearly a week. Although Brines's counsel, William A. Gray, declined to say where the young man had been, he indicated that he had not been out of the city.

Gray offered no objection to the request of Asst. Dist.-Atty. James G. Gordon, Jr., that Brines be held without bail, declaring that he saw no necessity for taking testimony at this time.

"The testimony to be offered," Gray added, "can be presented at the hearing before the Coroner." The hearing before the magistrate lasted only about two minutes.

MOTHER SKEPTICAL.

Mrs. Christian T. Drewes said to night that she was not ready to believe that Brines fired the shot that killed her son.

"If the shot was fired by Billy," she declared, "he was not responsible. It was whisky, not Billy Brines, that fired the shot."

Mrs. Drewes said her son told her the night he left home to return to college that Frines owed him about $300, but she did not think this had caused any ill feeling between the young men, who were close friends.

ARE "LEFT-WINGERS."

[BY A. P. NIGHT WIRE.]

NEW YORK, Oct. 25.—Charles Ruthenberg of Cleveland, on trial here with Isaac E. Ferguson, Chicago lawyer, charged with criminal anarchy, testified today of his association with the "left-wing" movement of the Socialist party.

Ruthenberg testified after the court had denied motions by Ferguson, who is defending himself and his associates for dismissal of the case on the ground that the prosecution had failed to make a case against them.

All Socialists in Cleveland are "left-wingers," Ruthenberg testified. After joining the Socialist ranks in 1909, Ruthenberg said, he was a candidate for several public offices, including those of Mayor of Cleveland and Governor of Ohio. He said he was candidate for Mayor while under conviction for speaking against the draft law, and received 27,000 votes.

SUE TO GET GEMS.

[BY A. P. NIGHT WIRE.]

CLEVELAND, Oct. 25.—Suit to recover $25,000 worth of diamonds found in the possession of Mrs. Mildred Johnson, mother of Albert Johnson, who was killed last Thursday during a bank robbery at Bedford, O., was filed in Common Pleas Court today by Philips, Fullam and Sons Company of Rochester, N. Y.

The suit also asks the recovery of $7000 cash found in a safety deposit box and $3750 cash and a quantity of new clothing which was in Mrs. Johnson's possession, in equity for $60,000 worth of gems stolen from Max Lowenthal, their salesman, in Buffalo, several weeks ago.

Abraham Brothers, a New York, firm, for whom Lowenthal acted, was granted a writ of replevin for seven platinum ring mountings and a platinum brooch taken at the same time.

Another bank robbery was added to Johnson's record today, when Henry Tiock, teller of the First State Bank Company of Detroit, identified him as one of several men who robbed that institution of $23,000 on September 22.

LAD'S BODY FOUND.

[BY A. P. NIGHT WIRE.]

NAPA, Oct. 25.—The body of Lovel McLain, a Napa youth, who was said by the authorities to have shot and mortally wounded his sister, Mrs. Anita Patterson late yesterday, in a quarrel over the ownership of a dog, was found near the scene of the crime today. There were bullet wounds in the body and suicide was indicated, the police said.

Chicago Brokers Present Reasons for Price Drops.

[BY A. P. DAY WIRE.]

CHICAGO, Oct. 25. — Federal Trade Commission investigators who have been investigating charges by Senator Arthur Capper of Kansas that manipulation on the Board of Trade here was responsible for the recent decline in the price of wheat, has completed its work here. The investigation, it is understood, is to be pursued in all the leading grain centers, and later testimony of leading export brokers will be taken at Gulf and Atlantic ports.

While the hearings are not public, it is reported that Chicago grain dealers told the investigators the four principal reasons for the decline were:

Public clamor for lower prices, backed up by reduced buying power which started liquidation in many lines.

A wheat crop above the average in both quantity and quality, coupled with bumper crops of corn and oats.

Discriminatory ocean freight rates against flour in favor of wheat, which have curtailed purchases by millers, and,

Keen Canadian competition.

SEEK TO PREVENT PRICE FLUCTUATIONS.

LIVE STOCK EXCHANGE MEN APPOINT COMMITTEE TO INVESTIGATE MEANS.

[BY A. P. DAY WIRE.]

CHICAGO, Oct. 25.—Representatives of live stock exchanges of the United States at a conference today appointed a committee to investigate and recommend means to prevent sudden fluctuations in the price of meat animals. Everett C. Brown, president of the National Live Stock Exchange, presided, and representatives were present from numerous cities.

"At a meeting here the principal live stock exchanges of the United States have authorized the appointment of a committee to work out some plan for more nearly stabilizing the markets," Mr. Brown announced.

"The problem is fundamentally one of better adjusting the supply of live stock to the demand. Under the present system the number of meat animals received at the different markets varies by thousands from day to day and week to week. This tends to cause severe fluctuations up and down of the prices received for live stock."

HOUSEWIFE HAS HER DAY IN WINDY CITY.

[BY A. P. NIGHT WIRE.]

CHICAGO, Oct. 25.—The housewife had her day and was officially admitted to the ranks of the expert professions today at the breakfast of the National Home Makers' Guild.

"It is no worse to stay at home and wash dishes than it is to pound a typewriter," Mrs. T. V. Morse, executive secretary of the guild, declared. "Home-making is an expert profession and the woman who stays at home and keeps house should receive as much honor and recognition as her sister in the business world or life."

LEACH

Wherever eyes may feast on this wonder of motor cars an admiring throng pays tribute.

It is such a car as you have long desired—refined yet practical.

Holly Motor Sales,
1027 S. Olive St.

A New Relief for Colds-Catarrh-Hay Fever-Influenza Asthma, etc.

The Frances-Lee Medicated Inhaler

"Inhalation-The Only Way"

At Your Druggist or communicate with
FRANCES-LEE MEDICATED INHALER CO.
Los Angeles, Calif.
234 Douglas Bldg. Phone 64235

EXPORTS FOR AUGUST FAR ABOVE IMPORTS.

[BY A. P. NIGHT WIRE.]

WASHINGTON, Oct. 25. — The downward trend of exports and the upward trend of imports was halted during September. Figures made public today by the Department of Commerce showed that exports for the month exceeded those of August by $25,000,000, and that imports were $150,000,000 below those of the month before.

GIRLS EAT ROACH POWDER.

[EXCLUSIVE DISPATCH.]

SPRINGFIELD (Ill.) Oct. 25.—Six girls of the Central Union Telephone Company mistook cockroach powder for flour in making gravy last night. They are seriously ill today. The attending physician declared they would recover.

POSTAL OPERATORS BACK.

[BY A. P. NIGHT WIRE.]

CHICAGO, Oct. 25.—The Postal Telegraph Company announced today that operators in the local office who walked out last week, returned to their wires today, following adjustment of their differences with the company. The terms of the settlement were not made public.

Buy Your Victrola for Hallowe'en at Platt's Exclusive Victor Shop On the Platt Plan

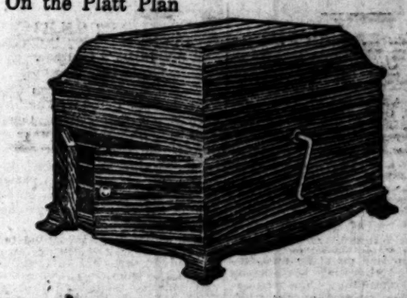

The Best Opportunity we know of to secure a regular "LOOK-UNDER-THE-LID"

VICTROLA

This Style 9-A, "Carry-Around-Anywhere" Genuine Victrola $75.00
Ten Double Faced 85c Victor Records of your own selection 8.50
$83.50

Choice of Fumed Oak, Mission Oak, Golden Oak and Rich Mahogany

Pay On The Platt Plan

Mail Orders and Inquiries Receive Prompt Attention.

PLATT MUSIC CO. One door N. of Orpheum 622 S. BROADWAY OPEN EVENINGS

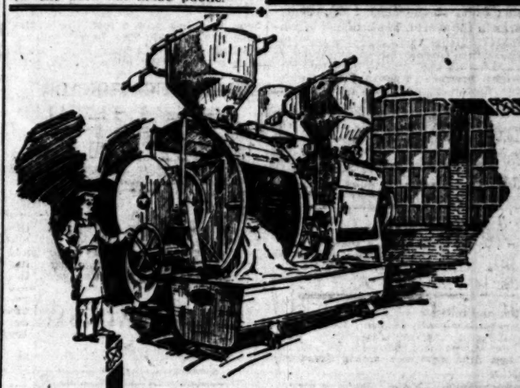

Making JEVNE'S Bread

—giant water-jacketed dough mixers in the NEW JEVNE BAKERY.

On top are the flour and water scales and water tempering device, insuring absolutely uniform bread, every bake, every day.

—have you tasted Jevne's Mayonnaise?

After the selected flours have been scientifically sifted and blended by specially designed machines, these new dough mixers insure the even texture and the delicious wholesomeness of JEVNE'S BREAD.

You will notice the difference immediately with the first slice you cut and taste.

Ask for JEVNE'S BREAD —at your Neighborhood Grocer

H. JEVNE CO.

To My Friends

Who have asked me in the last two years about handling subdivisions for them—I am now giving my attention to the sale of residence subdivisions.

There is a market for good sub-division property at right prices at the present time.

I will be glad to see or hear from anyone who has attractive residence subdivision property which he desires to put on the market.

Alexander Culver
Culver Block, 238 West First Street
Opposite Times Building. 63268.

Bartlett Music Co, 410 W. 7th St.

Windsor Square
Wilshire's Highest Class — Lowest Priced Residence Property.
R. A. ROWAN & CO.
906 Title Insurance Bldg.

ELECTRIC LIGHTING SUPPLY COMPANY
230 West Third Street
Phones, Main 1459; 60697
VACUUM CLEANERS
SEWING AND WASHING MACHINES

CREME DE CAMELIA
LIQUID TOILET POWDER
MAKES YOUR MIRROR TELL A PLEASING STORY
IMPROVES THE COMPLEXION
SOLD EVERYWHERE

AGAIN DEFINES LEAGUE STAND.

Harding Writes Letter to Bay State Woman.

Declares That America Should Have Full Part.

McCormick Attacks Democratic Unpreparedness.

[BY A. P. NIGHT WIRE.]

BOSTON, Oct. 25.—Senator Harding outlined his position on the League of Nations in a letter to Mrs. Anna C. Bird, chairman of the woman's division of the Republican State Committee of Massachusetts, which was made public tonight.

"I do not know what words I could use," the letter said, "to make more clear the statement which I have made repeatedly that it is our open purpose that America shall do her part for an association with other nations to bring about understandings and agreements in the interest of the preservation of peace and in the just and peaceful settlement of questions which might otherwise involve a resort to war in their adjustment. I have made my own purpose in this connection plain in every speech which I have made in the campaign.

"America should, of course, have its full part in every worthy movement for the peace and the fraternization and well-being and progress of all the peoples of the world, but we, ourselves, should decide the character and extent of our contribution and we should not surrender our own peace, our control of our own destinies, and the guardianship of either our liberty or our conscience to any other nation or combination of nations. Our platform expresses this idea, wholly and clearly, the candidates have reiterated it in every public utterance."

McCORMICK ON LEAGUE.

[BY A. P. NIGHT WIRE.]

CLEVELAND, Oct. 25.—Senator Medill McCormick of Illinois assailed the League of Nations in three addresses here today and tonight, in which he dwelt mainly on Article X.

Replying to a questioner in regard to Gov Cox's declaration that if he were elected and America entered the League, one of his first acts would be to submit the question of Irish independence to the League of Nations Council, Senator McCormick said:

"Gov. Cox said his plan would be possible under Article XI, which would refer such questions to the Council and keep the voting power from the two nations in controversy, in this case America and England. Let us see, then, what nations' representatives would decide the question of a free Ireland. France, whose possessions in Algiers are now clamoring for self-determination; Japan, with the same problem in Korea; Belgium, lying under British guns; Greece, still waiting for England to hand over Cyprus; Italy and Spain, whose king married an English princess.

Senator McCormick asserted that the present dropping of prices and shutting down of industrial plants was due to the "Democratic delinquency in preparing for peace."

JOHNSON IN OHIO.

[BY A. P. NIGHT WIRE.]

CANTON (O.) Oct. 25.—Declaring unalterable opposition to the League of Nations, with or without reservations, Senator Johnson of California, addressing a mass meeting here tonight, urged the support of Warren G. Harding for President.

"Our first duty is to preserve our own nationality, free, independent and unfettered, and this can be done only by rejection, as Mr. Harding says, of the covenant and remaining outside of the League."

DENY ARIZONA ROADS INCREASE IN TARIFF.

CORPORATION COMMISSION IGNORES INTERSTATE BODY'S ORDER.

[EXCLUSIVE DISPATCH.]

PHOENIX, Oct. 25.—The Arizona Corporation Commission today issued an order refusing an application of the Arizona railroads for a tariff carrying 25 per cent increase on freight, 20 per cent on passenger, 15 per cent on Pullman surcharge and 20 per cent on luggage excesses and milk.

The application, presented in September, was on the basis of an order already issued by the Interstate Commerce Commission allowing the excess charges for interstate business.

Appeal from the Arizona decision is to be made to the Interstate Commerce Commission and, possibly, to the courts.

The rise was fought by representatives of all Arizona's industries, who declared thatthe freight tariff suggested would close all the large copper mines of the State.

It is understood that half a dozen States already have refused to follow the Interstate Commerce Commission in its order.

An application has been filed for an increase of gas plant depreciation allowances and allowable rate of financial returns. Commissioner Jones states that the effect of the rise suggested would be a 20 per cent advance in the price of gas to consumers, though this is disputed by the manager of the Pacific Gas and Electric Company.

GRANT MEMORIAL IS NOW READY.

MAGNIFICENT WORK OF ART WILL STAND AT FOOT OF CAPITOL HILL.

[EXCLUSIVE DISPATCH.]

WASHINGTON, Oct. 25.—An equestrian statue of Gen. Grant, said to be one of the largest bronze figures in the world, has reached Washington. It is the central figure for the Grant memorial in the botanic gardens at the foot of Capitol Hill, which has been awaiting completion for fifteen years, the base having been laid in 1906.

The statue was shipped here in sections. It is of bronze and weighs 10,700 pounds. It is so large that a man can easily walk between the four legs of the horse.

The statue is still in sections and crated, waiting on trucks for workmen to come here from New York and assemble it on the pedestal.

The competition for this statue was held in 1903. It is the work of Henry M. Shrady, Elmsford, N. Y. There is no other statue of similar design and proportions in this country, the task of fashioning the entire memorial, having been tremendous. In the cavalry group there are seven horses and the artillery group is equally large. These groups, to flank the central figure, have been in position for several years.

VALISE HOLDS "RUM BANDITS."

Pair Argue Brandy Has No Legal Value; Court Says Suit Case Was Stolen.

Carmen Riveras and Richie Riveras, her husband, accused of being brandy bandits, were held to answer yesterday by Justice Hinshaw. They are charged with stealing eight quarts of old brandy from the residence of Mr. and Mrs. F. M. Bagley, 361 West Forty-eighth street, on October 14. It was said they had the liquor in their arms when Mr. Bagley came home, and they then dropped it and fled.

It was set up in their behalf that liquor has no legal value, but the court pointed out that a suit case was stolen with it and held the defendants. Bail was fixed at $2000 each and was furnished.

NO MORE SHIPS FOR THE KERR COMPANY.

BENSON ASSERTS FIRM FOUND TO BE BRITISH SUBJECTS; ALLOCATION DENIED.

[BY A. P. NIGHT WIRE.]

WASHINGTON, Oct. 25.—Further allocation of government-owned vessels to the Kerr Steamship Company of New York, for operation, has been denied, Chairman Benson of the Shipping Board announced today.

It had been found, he said, that H. F. Kerr and A. E. Clegg, large stockholders of the company, were still British subjects.

The board has renewed for another month its permission for Japanese steamers operating between San Francisco and Honolulu to carry passengers. Chairman Benson announced tonight that until American ships were able to handle the passengers it was the policy of the board to allow the Japanese vessels to transport passengers, in order to obviate inconvenience to American travelers.

All bids received for the purchase of the board's $15,000,000 in surplus materials on the Pacific Coast have been rejected as too low, the chairman announced. The board is proceeding to sell the supplies where it can get the best returns, he said.

ARMY EDUCATIONAL FILM IS PREPARED.

[EXCLUSIVE DISPATCH.]

CHICAGO, Oct. 25.—A two-reel motion-picture film, just prepared by the War Department, showing the work at the recruit educational center at Camp Upton, will be distributed for exhibition purposes to recruiting officers throughout the country.

The Army, through its schools, is bringing education, elementary and advanced, to 190,000 men, and the films show the elementary school work that is being done at the recruiting educational centers, where non-English speaking and illiterate recruits are given their preliminary education.

LION HUNT ON CITY'S OUTSKIRTS.

Hungry Film Beast Escapes; Captured by Strategy and Fumes of Breakfast.

To the multiplicity of attractions offered to sportsmen in Southern California, the thrilling experience of lion-hunting was added yesterday when a hungry king of beasts escaped from a cage in the San Gabriel River bottom, near the Whittier Boulevard. The alarm was spread quickly in the neighborhood and R. E. Bassett, owner of the animal, telephoned to the Sheriff's office for aid.

The lion, said Mr. Bassett, had refused to go through his "stunts" for a motion-picture for the National Studio Company, and had therefore not been fed. He feared, the owner said, for children in the neighborhood.

Deputy Sheriff Cronin organized a posse, including Deputies Anderson, Lips, Modie, Dewar, Patton, Couts and Bright, and the party was about to go lion hunting, when Mr. Bassett telephoned that the beast had been surrounded and driven into an old concrete house. He said the windows and doors were closed and preparations were being made to back a truck containing the cage up to the door. It was planned to lure the animal into the cage by displaying there his belated breakfast.

The deputies' sawed-off shotguns and other weapons were laid away for future lion hunts.

Word came later that the animal was enjoying his morning meal, after liberty of about an hour.

SURPRISE SPRUNG IN AUTO CASE.

Judge Halts Sentencing of "Capt." Brooks Pending Inquiry Regarding Lawyer.

When J. Alfred P. Bellefleur, alias Capt. J. Allen Brooks, who pleaded guilty last week to a charge of violating the Dyer Act in having brought an $8000 automobile from Cincinnati to this city without the consent of the owner, and to the false impersonation of A. A. Van Rippert, at the postoffice, that resulted in the obtaining of $50 that belonged to someone else, was brought before U. S. Dist. Judge Trippet yesterday afternoon for judgment, the court postponed the matter until tomorrow afternoon.

Giving as a reason for this action, Judge Trippet said there had been rumors about the unprofessional connection of an attorney of this city with the accused, that he thought ought to be cleared up before sentence was imposed.

The court said every man had the right to be properly defended and intimated that he had information that such had not been the case with "Capt." Brooks.

When Brooks was arraigned some days ago, he said he did not want an attorney, that his experience with them had not been very pleasant.

The attorney involved is connected with the office of one of the best-known lawyers in Los Angeles.

It is only fair to the attorney who is involved in the charges to be investigated by Judge Trippet, to say that they rest almost alone on the unsupported statements of Brooks, it is said. They cover a bill of sale on the Ohio automobile that was to be disposed of through a third party and about $1000 worth of expensive clothes that Brooks brought to California with him.

OPERATION SUCCESS, BUT PATIENT FELL.

[EXCLUSIVE DISPATCH.]

CHICAGO, Oct. 25.—James Hart, 56 years old, 125 South Halstead street, a gardener, was taken to a hospital, October 5 and underwent a minor operation. This morning when he was due to be discharged he was walking downstairs from the second floor of the hospital and fell. When the nurses reached him he was dead. His skull was fractured.

Daddy Knows they're best for Kiddies—
JEVNE'S PURE SUGAR STICKS
AT ANY Neighborhood Store

CHARGES NURSERY IS LOCKED UP ALL NIGHT.

WOMAN'S ATTACK ON JUDGE OF JUVENILE COURT HEARD BY MINISTERS.

Charges that the nursery at Juvenile Hall is locked tight at 6 o'clock every evening and not unlocked until morning no matter how much the inmates cry, and that good girls and boys are haled into Juvenile Court because subsequent good-conduct reports raise the rating of probation officers—these were among the thrusts made by Mrs. Kemper B. Campbell, who yesterday morning spoke before 500 ministers and laymen gathered in the Y.M.C.A. auditorium.

Attacks on the official record of Judge Reeve of the Juvenile Court were made by Mrs. Campbell during her address, which was a plea for "new blood" in that position. She lauded the qualities of Judge Craig.

Miss Miriam Van Waters, referee in Judge Reeve's court, was present at the meeting, but she and Miss Orpha Jean Shontz, former referee, left together after the audience voted not to hear the talk Miss Van Waters wanted to make in defense of Juvenile Court methods.

Internal Revenue Chief Coming to Discuss Dry Quiz

Assistant Commissioner of Internal Revenue Paul F. Myers, who has been in San Francisco the past week, investigating the local whisky withdrawal situation in that city, will be in Los Angeles today, it was stated last night by U. S. Atty. O'Connor.

While here he will co-operate with Special Agent Lucas, who was ordered here several weeks ago, on the same mission, and between the two officials, with the assistance of U. S. Atty. O'Connor, an attempt will be made to get somewhere in the whisky investigation, it is stated.

As the Federal grand jury is to meet Friday to continue its inquiry, it is probable that Mr. Myers will be here all the present week, if not longer, all depending on the development that follow his trip.

PISGAH IN LIMELIGHT.

New Arrivals from Iowa Tell Grand Jury Sanitation There Bad.

After the appearance yesterday before the county grand jury of Mr. and Mrs. George K. Cottman, who arrived here recently from Iowa, the jury sent a request to County Health Officer Pomeroy, asking him to investigate conditions at Pisgah Home. It was stated that special request was made that the sanitary conditions at the place be investigated. Other circumstances regarding the financial arrangements with persons who go there for treatment are being gone into by the jury, it was stated.

CLERGYMEN ABANDON TRIP

[BY A. P. NIGHT WIRE.]

NEW YORK, Oct. 25.—Plans for a pilgrimage of 100 clergymen to Senator Harding's home at Marion have been abandoned because of the candidate's press of other engagements, it was announced today by Republican national headquarters.

ECHO OF LIQUOR CASE.

San Francisco Man Rearrested; Canadian Provinces Vote Dry.

[BY A. P. NIGHT WIRE.]

SAN FRANCISCO, Oct. 25.—Two hours after Francis J. Mannix, former census supervisor for San Francisco; John Foppiano, Jr., Robert L. Jeffress and Paul Vanucci had been freed from a Federal complaint charging conspiracy to violate the national prohibition law, the latter three swore to warrants for Mannix's arrest on charges of embezzlement growing out of the alleged liquor transactions.

The Federal complaint, which was dismissed by a United States commissioner, because the government was not ready to proceed, charged improper use of permits to withdraw whisky from bonded warehouses. The defendants declared they thought the plan was legal, and in the embezzlement complaint Foppiano, Jeffress and Vanucci accused Mannix of accepting $8200 to secure the liquor and then failing to return the money when the plan fell through. Jeffress and Peter Wyandi also swore to a complaint charging Mannix with issuing $7100 of worthless checks in connection with the deal.

Paul F. Myers, assistant Commissioner of Internal Revenue, who has been here for a week reorganizing prohibition enforcement activities, left tonight for Los Angeles.

VOTE IN NOVA SCOTIA.

[BY A. P. NIGHT WIRE.]

HALIFAX (N. S.) Oct. 25.—Incomplete returns from town throughout Nova Scotia at 10 o'clock tonight indicated a dry majority of upwards of 15,000 votes in today's plebiscite upon the proposal to prohibit importation of liquor from other provinces.

A small vote generally was reported. The city of Halifax was the only community reporting a wet majority.

Nearly all the mining and industrial centers expected to vote wet returned dry majorities.

WINNIPEG GOES WET.

[BY A. P. NIGHT WIRE.]

WINNIPEG (Man.) Oct. 25.—The province of Manitoba went "dry" in today's referendum on the proposal to prohibit importation of liquor, returns received here early tonight from various sections indicated.

The city of Winnipeg voted wet by a majority of 5800, but the rural vote more than overcame this. Few other places in the province voted to allow liquor.

ALBERTA GOES DRY ALSO.

[BY A. P. NIGHT WIRE.]

EDMONTON (Alberta) Oct. 25.—Alberta went dry by a majority of between 15,000 and 20,000 in the referendum today on the question of allowing importation of liquor from other provinces, according to incomplete returns tonight. Indications are that all of the cities voted dry.

MRS. WARBURTON'S DENIAL.

[BY A. P. NIGHT WIRE.]

SAN FRANCISCO, Oct. 25.—Following unofficial announcement that Mrs. Glad K. Warburton, Edward A. Kenney and one other person had been suspended from their duties in the reorganization of the office of the California prohibition director's office, Mrs. Warburton was quoted tonight as having instructed her attorney to file a denial of any charges made against her.

Mrs. Warburton was made acting prohibition director following the death of Loren Handley of Los Angeles, but was superseded by John W. Considine, prohibition enforcement officer. Kenney had been chief inspector in the director's office until it was reorganized by the appointment of E. C. Yellowley as director.

AUCTION SALES

To be conducted by Members of the Los Angeles Auctioneers' Association. The Official and Exclusive Advertising Medium for the Auctioneers.

WILSHIRE REAL ESTATE AUCTION

TODAY

10:30 A.M.—TUESDAY, OCTOBER 26—10:30 A.M.

265 SOUTH HARVARD BLVD.

This beautiful duplex residence, situated in the heart of the Wilshire, two doors from corner, will be sold by us at Public Auction. Its sale offers a most exceptional opportunity to the homeseeker or investor, desiring property in Los Angeles' exclusive residential section. It is ideally arranged for two tenants, one per apartment having separate private entrance. Lot is 50x150, beautiful front and rear lawns with shrubbery and fine trees. Cement garage, storeroom and driveway. Colonial cement front. Home was built for present owner by day labor and is constructed of finest obtainable material. Equipped with RUUD Hot Water system on lower floor, upper floor equipped with ROYAL Hot Water System. Every modern convenience and no expense spared in fixtures, fittings, etc. Spacious closets and halls throughout.

LOWER FLOOR—7 rooms, including 3 exceptionally large bedrooms; spacious living room with magnificent tile fireplace; beautiful dining room, sun parlor enclosed with French windows, large kitchen, commodious bath with separate toilet, both handsomely TILED.

Most of the lighting fixtures are of the attractive inverted type, and the walls are handsomely done in Damascene paneling. Floors are hardwood throughout.

UPPER APARTMENT—Bedroom, living room and dining room, kitchen, bath; separate private entrance.

This home, to be thoroughly appreciated must be seen. It will be open for inspection up to hour of sale. A golden opportunity to secure a beautiful Wilshire residence as well as an income producer at YOUR OWN PRICE.

WILSHIRE REAL ESTATE AUCTION

TODAY

11:30 A.M.—TUESDAY, OCTOBER 26—11:30 A.M.

201 N. Mariposa Ave.

This attractive 8-room story and a half residence, ideally located in Los Angeles' fashionable residential section, containing every modern convenience, hardwood floors, cement driveway and garage, can be purchased Tuesday, October 26th, AT YOUR OWN PRICE. Corner lot, 50x140. Beautiful front and side lawns.

Lower floor contains large bedroom, spacious living room with attractive tapestry brick fireplace; beautiful dining room, den, kitchen and bath.

Upper floor contains unusually large bedroom and enclosed sleeping porch. The interior woodwork in this home is of unusual attractiveness, being done in combed pearl gray with mahogany paneling.

Take advantage of this sale and secure this most attractive home AT YOUR OWN PRICE.

Remember the date and hour, Tuesday, October 26, 11:30 A.M.

House open for inspection up to hour of sale.

HOLLYWOOD REAL ESTATE AUCTION

TODAY

12:30 P.M.—TUESDAY, OCTOBER 26—12:30 P.M.

610 North Berendo Street

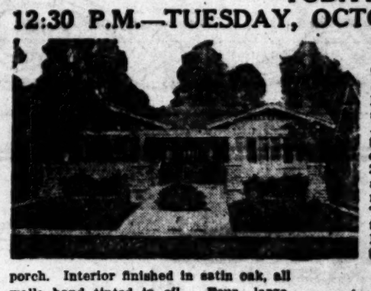

This is one of the prettiest and most completely appointed bungalows in the Hollywood district—yet you will be able to buy it, at auction, on easy terms AT YOUR OWN PRICE. It is of the two-winged type of architecture, with enclosed patio 11 1-2x35 feet, covered with 20-foot skylight. Beautiful front lawn and large yard. Cement driveway. Basement basement with interior entrance. The bungalow has RUUD hot water system and is equipped for gas heat. Hardwood floors throughout. The interior is most attractive; large sunny porch. Interior finished in satin oak, all walls hand tinted in oil. Four large, airy bedrooms; library; spacious living room with handsome paneled fireplace; large dining room; butler's pantry; large kitchen, enclosed laundry; two unusually large baths with separate toilets; storeroom. Spacious closets throughout house and many built-in features. Large halls.

We need hardly urge that you be on hand promptly at the appointed hour of sale. Convenient terms.

Bungalow open for inspection up to hour of sale.

HART AND BALL

61534 REAL ESTATE DEPARTMENT "LOS ANGELES' PROGRESSIVE AUCTIONEERS"

AUCTION——TODAY

Continuation of the Big $200,000.00 Furniture Auction

TODAY TUESDAY 10 A.M.

FURNITURE EXCHANGE, 420-422-424 S. Spring St.

The furniture yesterday went very cheap considering the high class Goods.

The people of Los Angeles should certainly avail themselves of the splendid opportunity to secure furniture at positively your own price—Many articles in this sale are actually given away—ents—By all means secure some of them, lay them away, Xmas will soon be here—the sale will close its doors forever at end of sale.

STROUSE & HULL, Auctioneers

325 Story Bldg. 62705.

It Costs Less!

INSTANT POSTUM

is still sold at a fair price—less than tea or coffee, and is better for you.

A healthful drink with a rich coffee-like flavor.

Drink POSTUM instead of tea or coffee.

"There's a Reason"

SOLD BY GROCERS EVERYWHERE!

Made by Postum Cereal Co., Inc., Battle Creek, Mich.

...LES

To be conducted by Members of Los Angeles Auctioneers' Association. The Times is the Official and Exclusive Newspaper Advertising Medium for the Association.

...SHIRE ...TE AUCTION

...DAY
...CTOBER 26—10:30 A.M.
...RVARD BLVD.

This beautiful duplex residence, located in the heart of the Wilshire, two doors from corner, will be sold by us at Public Auction. Its sale offers a most exceptional opportunity to the homeseeker & investor, desiring property in Los Angeles' exclusive residential section. It is ideally arranged for two tenants, the upper apartment having separate, private entrance. Lot is 50x150, beautiful front and rear lawns with shrubbery and fruit trees. Cement garage, storeroom and driveway. Colonial cement front porch. Home was built for present owner by day labor and is constructed of finest obtainable material. Equipped with RUUD Hot Water system on lower floor; ...ystem. Every modern convenience and no ...ess closets and halls throughout. ...ecially large bedrooms; spacious living room ...ing room, sun parlor enclosed with French ...th separate toilet, both handsomely TILED. ...uctive inverted type, and the walls are hand- ...s are hardwood throughout. ...and dining room, kitchen, bath; separate ...d must be seen. It will be open for inspec- ...o secure a beautiful Wilshire residence as well

...ie most attractive home AT YOUR OWN ...October 26, 11:30 A.M. ...le.

...WOOD ...TE AUCTION

...DAY
...CTOBER 26—12:30 P.M.
610 North Berendo Street

This is one of the prettiest and most completely appointed bungalows in the Hollywood district—yet you will be enabled to buy it, at auction, on easy terms, AT YOUR OWN PRICE. It is of the two-winged type of architecture, with enclosed patio 11 1-2x35 feet, cement floor, 20-foot skylight. Beautiful front lawn and large yard. Cement driveway, basement basement with interior entrance. The bungalow has RUUD hot water system and is equipped for gas furnace. Hardwood floors throughout. The exterior is most attractive; large cement

...ND BALL
...DEPARTMENT 61594
...SIVE AUCTIONEERS"

...TODAY
...,000.00 Furniture Auction
...DAY 10 A. M.
...E, 420-422-424 S. Spring St.
...s the high class Goods.
...ll themselves of the splendid opportunity offered ...y articles in this sale are suitable for Xmas pre- ...ay. Xmas will soon be here—Be on time. 10 o'clock ... will close its doors forever at end of auction.
...LL, Auctioneers
62705.

AUCTION SALES

To be conducted by Members of Los Angeles Auctioneers' Association. The Times is the Official and Exclusive Newspaper Advertising Medium for the Association.

AUCTION

TODAY OCT. 26 AT 9:30 A. M.
3416-18 SO. MAIN

...ew Jefferson. Our regular big all-day sale, consisting of the complete furnishings of ...eral Wilshire and Pasadena homes, including walnut and ivory bedroom sets, com- ...plete; thirty birdseye, mahogany, white enamel and oak dressers and chiffoniers, ...assian fumed oak and William and Mary library and center tables, 10 mahogany, ...fumed oak and quartered oak dining sets and chairs to match, 50 mahogany, quartered ...and fumed oak rockers, all styles; buffets, 50 two-inch continuous post brass, ivory, ...Simmons Martin beds, steel springs, floss and cotton mattresses, folding beds, sanitary ...ushions and pads, big lot of lace curtains, comforts and all kinds of bedding, baby ...cribs, lounges, refrigerators, 100 kitchen chairs, kitchen cabinets and tables, dishes and ...cooking utensils, side oven 3 and 4-burner gas ranges, 60 assorted gas and oil heat- ...ers, one thousand other miscellaneous articles too numerous to mention. Come early. We will fast and positively sell everything. You can save 50% by buying at auction. Our motto, "Square Deal and Courtesy to all." Notice—At 2 p.m. we will sell 75 Wilton, Axminster, Body Brussels rugs, all sizes. Also mahogany cabinet Victrola.

FREE LUNCH AT NOON.

A. L. MOXLEY & CO.
So. 1260. Auctioneer.

...CHAS. A. KEMP
Expert Auctioneer
So. 6208
Established 1904

...S.W. KOHN
...AUCTIONEER
...best prices for any kind of ...merchandise and Etc. ...SALES conducted every- ...where obtained. ...SUITE 57, LOS ANGELES. ...Phone 5254.

...WRIGHT HAMMOND
...Auctioneer, 1053-55 South Main ...Phone 63545. Oldest and largest auc- ...tion house in the Southwest. Expert in ...handling of auction work. Watch my ...ads for big sales. Cash advanced ...on merchandise. Member L. A. Auctioneers' Assn.

...AUCTION
...DRY GOODS
...and Gents' Furnishings
...Sale, The Reliable Auctioneer, ...Saturday, Oct. 27th, 10 A.M. ...at 331 E. Seventh Ave., ...Rugs and maple stock of above.

...ARTHUR J. KELLY
...Appraiser and Auctioneer
...rugs a specialty. Phone ...
...S. HILL STREET. ...Auctioneers' Association.

...AUCTION
...ery & Meat Market
...Sale, The Reliable Auctioneer ...on next, TUESDAY, 10 a.m. ...Cash and Credit, at 1636 East ...Fifteenth Street, corner Morgan Ave.

AUCTION TODAY

FURNITURE CLEARANCE

One Grand Big Clean-up of Every Piece of Furniture that Mr. Hammond Can Sell Between 10 A.M. and 4 P.M.

AT HAMMOND'S AUCTION STUDIO 1053-55 SO. MAIN ST.

Everything must be moved. The house is crowded and we need ROOM and MORE ROOM. House furnishings, furniture and rugs keep coming in and we must make room for them. Tuesday will be a bargain day at Hammond's. It is up to you to own the goods and they must be taken out immediately.

Glance over this list. You will find among the many offerings just what you need:

UPHOLSTERED PARLOR SUITES	REED FURNITURE
UPHOLSTERED CHAIRS AND ROCKERS	DRESSING TABLES
ODD CHAIRS AND ROCKERS	CHIFFONIERS
CONSOLE MIRRORS AND TABLES	NIGHT STANDS
LIBRARY AND DAVENPORT TABLES	BEDROOM ROCKERS
LIBRARY DESKS	DINING TABLES
FERNERIES	DINING CHAIRS
PIANO LAMPS	RUGS
TABLE LAMPS	CURTAINS AND DRAPES
SHADES IN SILK AND ART GLASS	COUCH COVERS AND PORTIERES
PEDESTALS AND TABOURETTES	OIL PAINTINGS AND PICTURES
METAL AND WOOD BEDS	COMFORTERS
DRESSERS	ALUMINUM SETS
MATTRESSES AND SPRINGS	KITCHEN WARE, ETC., ETC.
BRIC-A-BRAC	
CUT GLASS	Thousands of articles that can be
DISHES	found no place but an auction house.

DEALERS:—Come and Get Yours—

When you visit Hammond's you will have the choice of a selection from one of the largest auction houses in the United States.

Bargain Every Minute of the Day—Free Lunch at Noon

W. Dwight Hammond
AUCTIONEER
OLDEST AND LARGEST AUCTION HOUSE IN THE SOUTHWEST
1053-55 So. MAIN PHONE 63545

"Buy at Auction."

AUCTION AUCTION

Friday, October 29, 9:30 a.m., 840 South Broadway

STOCK MILLINERY and FURS, Showcases, Counters, Display Cases, Sewing Machines, etc. All millinery and furs are clean, new fall stock, trimmed and untrimmed hats, trimmings, hand bags, etc. Go see goods before auction day. This is a Compulsory Auction. Owner unable to get another location. Building to be wrecked.

STROUSE & HULL, Auctioneers 62705

RECOGNITION IS FAR OFF.

Mexico Has Many Duties to Perform Before Washington Acts.

[BY A. P. NIGHT WIRE.]

WASHINGTON, Oct. 25.—Recognition of the new government of Mexico awaits more complete demonstration of its character and purposes, it was said today at an informal discussion at the State Department. The department, it was added, would be ready to recommend such recognition as soon as Mexico had given proper assurances that the rights and property of Americans in Mexico would be protected; shown willingness and ability to meet outstanding international obligations, and enacted laws to provide that foreigners in Mexico have rights as well as duties.

State Department officials were said to feel that reports of conditions in Mexico indicated that the new government was in control of the situation and having reasonable success in maintaining orders. The situation as to recognition by the United States, it was added, however, was as yet unchanged.

CONFERENCES SECRET.

Although Roberto V. Pesqueira, new Mexican confidential agent here, was said to have conferred recently with Undersecretary Davis and George Creel, who accompanied Pesqueira from Meico City, and to have seen Secretary Colby, the nature of these conferences were not disclosed. It was authoritatively stated there were numbers of specific matters which the United States government would insist must be settled by the Mexican government.

None of the Carranza decrees relating to the oil question have as yet been revoked, it was said, nor have steps been taken to see that Article XXVII of the Mexican Constitution, relating to mineral land titles, is not retroactive in application. The Carranza decrees, it was added, were regarded by the United States as confiscatory.

YANKEE MURDERED.

M. T. Sevrey, an American, was murdered in Cananea, Mex., last Wednesday, the State Department was advised today. The American Consul at Nogales has been instructed by the Secretary of State to request the local authorities there to take all possible measures to apprehend the murderer.

The Consul, in his report, said press dispatches reported that the murder was committed by Raymondo Navarre, without provocation, and that Navarre, a miner, who had been discharged by the Cananea Copper Company, had escaped.

A reward has been offered by the company for the capture of Navarre and Mexican troops are engaged in a wide search for him, the Consul said. Sevrey was a resident of Bisbee, Ariz.

SAYS PHELAN DODGES ISSUES OF CAMPAIGN.

SHORTRIDGE DECLARES SENATOR STOOPS TO GUTTER PERSONALITIES.

[EXCLUSIVE DISPATCH.]

SAN FRANCISCO, Oct. 25.—Scoring Senator Phelan's attempts to smother the real issues of the campaign under a blanket of personalities, Samuel Shortridge, Republican Senatorial candidate, reiterated his three-fold declaration of Republican principles to a large audience here tonight. Shortridge said, "I stand on the Republican party platform to restore a protective tariff, to keep America out of the Wilsonian League of Nations and to secure speedy Federal action, by treaty or by exclusion law, to shut off the Japanese invasion of California.

"Dodging the disastrous record of his party and evading the vital issues of the campaign, Senator Phelan has descended to the tactics of the gutter, indulging in untruthful personalities for lack of sound logic to support the wavering, wobbling Democratic stand on the great principles before the people of America today in this campaign.

"In panic at pending defeat and hysterical before the flood of Republican votes, that will sweep, the Republican ticket in this State to victory on November 2 the Democrats and he at untold expense, are flooding the State with false propaganda and misleading statements.

"Such tactics will be useless. The people are determined to restore the republic to America and in order to do so they have already made up their minds to place the Republican party in power in Congress and the White House.

HAD TICKET WHEN ORDERED DEPORTED.

[BY A. P. NIGHT WIRE.]

WASHINGTON, Oct. 25.—E. J. Costello, managing editor of the Federated Press, Chicago, who was ordered deported from Great Britain last week, will sail for New York on the Aquitania this week, the State Department was informed today by the American Embassy at London.

The dispatch added that Costello had purchased a ticket for the homeward passage before his arrest, and department officials assumed that deportation proceedings had been dropped.

Six Ship Stokers Are Killed.

[BY CABLE AND UNITED PRESS.]

HAVRE, (France) Oct. 25.—Six stokers aboard the French liner France, which left here Sunday evening for New York, were killed, and three others injured, in an accident to the stoking machinery of the vessel, according to a wireless message received here today.

Acme

enjoyable with your meals

A cool, refreshing bottle of Acme makes the home meal more inviting

ARROWHEAD SPRINGS COMPANY, Distributors
1644 East Washington Street
Los Angeles
Telephone South 331—37845.

AN OLD FRIEND THAT STOPS PAINS

Keep Sloan's Liniment Handy to Put the "Feel Good" Back Into the System.

ALL it needs is just one trial—a little applied without rubbing, for it penetrates—to convince you of its merit in relieving sciatica, lumbago, neuralgia, lame muscles, stiffness, bruises, pains, backaches, strains, and the after-effects of exposure.

The congestion is scattered, promptly, cleanly, without effort, economically. You become a regular user of Sloan's Liniment, adding your enthusiams to that of its many thousands of other friends the world over, who keep it handy in case of need. Three sizes at all druggists—35c, 70c, $1.40.

Sloan's Liniment Kills Pain

-money to loan for home building

To help relieve the housing situation, the largest building and loan association on the Pacific Coast offers loans for building purposes with a very easy repayment privilege. We also have money to loan on improved property.

Write or call for our Special Loan Folder.

Thousands have clipped Fidelity 6% dividend-earning coupons for 29 years.

Ask about the Fidelity's plan for easily accumulating $10,000 in 139 months.

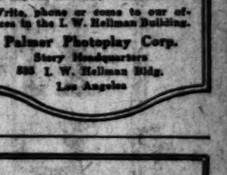

SAVINGS AND LOAN ASSOCIATION
FIDELITY
S.W. CORNER SIXTH & HILL

Oriental Rug Auction Today-Tuesday-2 P.M.

125 PIECES—15 BALES

To be Sold by the Piece

ALL SIZES, WEAVES AND DESIGNS REPRESENTED

Sale at WAREHOUSE of the Hollywood Transfer & Storage Co.

1724 Cahuenga Ave., Hollywood

½ Block North of Hollywood Blvd.

THOMAS B. CLARK, Auctioneer

Training For Photoplay Writers

Persons with creative minds may secure competent, practical instruction in photoplay writing by enrolling in the Department of Education of the Palmer Photoplay Corporation.

The course is conducted by correspondence, and includes helpful, constructive criticism and unlimited consultation privileges.

Through representation in the studios, usable stories by Palmer students are sold at highest prices.

ADVISORY COUNCIL
Cecil B. DeMille Thos. H. Ince
Lois Weber Bob Wagner

CONTRIBUTORS
Frank Lloyd Eric Hayward
Clarence Badger Al E. Christie
Jessie MacPherson Rob Wagner
Hugh C. McClung Kate Corbaley
Col. J. R. Brady Adeline Alvord

Illustrated catalogue will be sent to anyone seriously interested.

Write, phone or come to our offices in the L. W. Hellman Building.

Palmer Photoplay Corp.
Story Headquarters
938 L. W. Hellman Bldg.
Los Angeles

AUCTION RHOADES & RHOADES

Expert Live Stock Auctioneers

Ben A. Rhoades and Harold P. Rhoades, Sales conducted in all parts of California and adjoining States.

Offices:
1201-3-5 S. Main St. Los Angeles
Phones: Main 972—62779

AUCTION GROCERY and MEAT MARKET

S. W. KOHN, The Reliable Auctioneer, Sells Tomorrow, Tuesday, at 1634 E. 50TH PLACE, Corner Morgan Ave. Complete stock Fixtures.

WILSHIRE DISTRICT!

THIS BEAUTIFUL 14-ROOM MANSION AND CONTENTS TO BE SOLD AS A WHOLE

One of the best built houses in the city. Located on wide boulevard with beautiful parkways in center of street.

402 S. Occidental Blvd. to be sold at auction Tuesday, Oct. 26th at 10 a.m.

Take West 6th Street car to Occidental, turn north to property. Autos drive out 6th Street to Occidental.

The reception hall and living-room are finished in mahogany. The dining-room is finished in alligator oak. Handsome built-in buffet with leaded glass doors and plate glass mirrors and shelves. Den is in Peruvian mahogany and has two built-in book-cases. Massive kitchen with large pass pantry, laundry on back porch; lavatory, basement, gas furnace; automatic Ruud heater.

Large staircase leads to second floor where there is a reception hall with ample linen closets, 4 master bed chambers with two connecting tile baths with showers. Fireplace in two bed chambers, beveled mirrors. Maid's room with bath adjoining, sewing room, sun parlor, sleeping porch. Third floor has well ventilated, spacious ball room with stage, large cedar press. Hardwood floors throughout house. Elegant electric fixtures. Plate glass windows in living and dining-room.

Beautiful high lot, 66x150, to paved alley. Double garage; cement floor; cement drive; Summer house; lawn in front and back.

CONTENTS CONSIST OF IN PART:

Chickering Baby Grand piano, mahogany case; Grandfather clock, extra fine, mahogany case; mahogany parlor and bedroom furniture; handsome solid oak dining-room set; white ivory bedroom set; brass and iron beds; other bedroom furniture. Very fine white ivory breakfast room set. Six-burner double-action gas range, 3 ovens; large coil refrigerator, connected with city water; kitchen furniture; cooking utensils; dishes; hand-some velour drapes and curtains. Many other articles too numerous to mention to complete the furnishings of this mansion. If you are looking for a fine, close-in home, here is your opportunity. Immediate possession. Terms can be arranged.

ATTENTION HOME BUYERS!

This Handsome Seven-Room White Stucco House

997 Fourth Ave. To Be Sold at Auction Wednesday, October 28th At 10 A.M.

Take West 11th Street car to Fourth Avenue. Autos drive out Pico Street to Fourth Avenue, turn north to property.

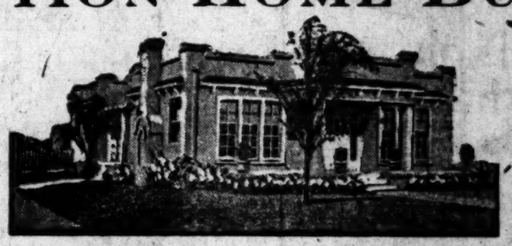

Beautiful Large Corner Lot, 50x135

Garage, cement drive, lawns, flowers, shrubbery. Spacious living room, large fireplace, beautiful dining room, built-in features. Sunny bedrooms with roomy closets. Breakfast room. Handsome tile bath with shower.

This handsome bungalow is finished in the best that money can buy. Exquisite chandeliers. Hardwood floors throughout. If you are looking for a close-in home you can't beat this. Terms can be arranged. When you see this home you will want it. House open for inspection

Today from 1:00 to 5:00 p.m.

SALE TOMORROW, WEDNESDAY, AT 10 A. M. SHARP

BEVERLY HILLS! IDEAL COUNTRY HOME!

Situated in the garden spot of Southern California. One block from the fashionable Beverly Hills Hotel.

TO BE SOLD AT AUCTION THURSDAY, OCTOBER 28TH, AT 11 A. M.

Some of the Attractive Features

Beautiful spacious living room with handsome marble fireplace; dining room with built-in buffet and china cabinet combined; leaded glass doors; French doors open onto large patio; three sunny bedrooms; large closets with built-in dressing tables, large mirrors; roomy cedar closets; linen closet; pleasant kitchen with breakfast nook adjoining; 4x4 cooling closet; handsome bath with pedestal bowl, built-in dressing table; exquisite chandeliers; hardwood floors throughout; large basement; gas furnace; automatic Ruud heater. The upstairs is roughed in for three spacious bed chambers and bath. BEAUTIFUL HIGH LOT, 80x200. Lawn in front and back; bearing fruit trees; expensive shrubbery; garage, cement drive.

THIS JEWEL OF A HOME IS LOCATED AT 725 RODEO DRIVE, BEVERLY HILLS, only a short jaunt from city or beach. Autos drive out Wilshire Boulevard to Rodeo, turn north to property. Take Santa Monica car, transfer to Beverly Hills Hotel car, get off at hotel and walk back to 725. You must see this home to appreciate it. Open for inspection Monday, Tuesday and Wednesday, from 10 to 4. Don't forget sale takes place Thursday at 11 a.m. See Wednesday's paper for particulars.

C. H. O'CONNOR, AUCTIONEER

626 Pantages Bldg., 7th and Hill Streets Office Phone 64282—Res. Phone 558985

Victrola XI

$150

The Andrews Payment Plan makes it so easy to own one that you cannot afford to deny your home the pleasure a Victrola will afford.

Call today and allow us to explain the working of the ANDREWS PAYMENT PLAN.

When you think VICTROLA, think of ANDREWS.

ANDREWS TALKING MACHINE CO. 350 SO. BROADWAY

COLDS

The word "Colds" means an acute infection of the lining membranes of the nose, tonsils, throat and larger bronchial tubes.

Many pneumonias begin as a common cold.

To prevent a Cold or to overcome the activity of the little living germs in your system after you get a Cold and to restore the lining membranes to a healthy normal state, take

Grove's L. B. Q. tablets

(Laxative Bromo Quinine tablets)

The genuine bears this signature E. W. Grove on box. 30c.

ARGUMENTS ARE FOUND INVALID.

Women Hear Debate on the Community Property Law.

Other States Have Tried It; Condemnation is Fruit.

Yet California Act is More Drastic, Guernsey Says.

Five hundred members of the Woman's City Club heard Mrs. Mabel Walker Willebrandt and Louis S. Guernsey argue for and against the proposed community property law, a referendum measure to be voted upon by the electors next Tuesday, at a meeting yesterday in the Walker Theater Building.

Mrs. Willebrandt, speaking for the measure, argued that it is already in operation in seven States and contended that California should join this minority.

Mr. Guernsey retaliated that the proposed California law is very different and far more drastic, as well as entailing unsuspected hardships upon the women themselves, in proof of which assertion he read letters from prominent business and professional men in several of them.

A Seattle firm wrote: "There is little similarity between your bill and our State law on the same subject. The California law is indefinite, capable of many interpretations, and loosely drawn."

From New Orleans the speaker offered in evidence this sentiment: "After comparing your proposed law with our own and discussing the same with our attorneys, it was thought that there was such a decided difference that an answer based upon our own laws would be inapplicable."

Another New Orleans business house sent this contribution: "It is not very easy for us to give you an opinion because your proposed law will not place the relation of husband and wife to community property on the same basis in California as we have here in Louisiana. It is, however, true that the community law makes the wife responsible for half of the debts."

Mr. Guernsey drove another spike in the argumeht when he quoted a Spokane opinion: "Our community law is without any similarity to the proposed California law. In our State the husband is head and master of the community and his disposition of the community property is not in any wise conditioned upon the consent of the wife in his will."

In conclusion he quoted an Idaho authority: "The Idaho law was passed in territorial days, away back in 1879. Since that time it has been amended by the Legislature several times, each time making it worse. Nobody paid much attention to it until 1907, but the amendment that year was so vicious that the business interests of the State were finally aroused. In 1911 it was again amended. Some relief was secured, but it was impossible to secure anything really effective."

The Idaho law is the only one which bears much resemblance to the proposed California act, and Mr. Guernsey pointed out the effect it had produced in that State and the difficulty in securing intelligent legislative relief.

GEN. PERSHING TO ENJOY LONG REST.

[BY A. P. NIGHT WIRE.]

SEA CLIFF (N. Y.) Oct. 25.—Gen. John J. Pershing will arrive this week to spend the next two months in a cottage at Roslyn, according to Mr. and Mrs. John Denmarost, owners of the cottage.

It was said the general's health was not good and that he desired a rest before making a trip to South America.

High Rents

in Los Angeles and other cities are caused primarily by "Supply and Demand." The problem is vital to this city. Owners of rented properties should feel concerned equally with their tenants in its solution, if the future is considered. Right thinking and cooperation will assist greatly. While practical measures (more home building) are progressing, too much cannot be done to insure fairness and humaneness in the fixing of present rental rates.

THE MERCHANTS NATIONAL BANK OF LOS ANGELES

SIXTH & SPRING MEMBER FEDERAL RESERVE BDWY 6133-10561

Free Music Roll Library for All Our Player Piano Buyers
BARTLETT MUSIC CO.—410 West Seventh

ACCIDENT COSTS OIL MAN'S LIFE.

Starting Machinery Cause of Fatal Accident.

Japanese Baby Meets Death Following Explosion.

School Authorities to Censor All Moving Pictures.

[EXCLUSIVE DISPATCH.]

SANTA ANA, Oct. 25.—Struck on the head by the crank on a big belt wheel, Edward Hamill, 35 years of age, an oil worker of Placentia, was instantly killed at noon today.

Hamill was employed by the Fullerton Oil Company in the Richfield district. At noon, while workmen were eating lunch, the machinery was started unexpectedly and Hammill, who was sitting by the big wheel was struck at the first revolution. His skull was fractured.

He leaves a wife, who is a prospective mother, at Placentia.

KILLED BY EXPLOSION.

His little body burned to a crisp following the explosion of a gasoline tank, Pedosi Dijira, aged 6 years, a Japanese, died at the Orange County Hospital today, fifteen minutes after being taken there for treatment. The accident happened on a ranch at Comtesma, near here, where the boy's parents are market gardeners.

The parents were at work in a near-by field when they were startled by the explosion, and rushed to beat out the flames which enveloped the boy.

The cause of the explosion is unknown, as the parents say the boy was not in the habit of playing with matches.

"Too much dressing and undressing" seen in a moving picture shown to high school students recently caused a situation which today resulted in a determination by school authorities to hereafter preview all films before they are shown students at the assemblies held in a local theater. The film in question was secured hurriedly to take the place of a speaker who failed to keep an engagement, and without having been indorsed by the school censors.

Henceforth, Principal D. K. Hammond declares, every picture must be seen and approved before it is shown the students.

With the walnut-picking season at its height and constant danger of walnut thefts, it isn't entirely safe to be detected hauling walnuts at night, judging from the experience of a Mexican who was taken into custody by city officers at 2:30 o'clock this morning.

He told a plausible story, but the officers were still skeptical as to why anyone should be hauling walnuts under cover of darkness. So they detained the Mexican for more than an hour and called a ranch foreman to verify his story before they would permit him to proceed.

WOMEN'S WORK, WOMEN'S CLUBS.

BY MYRA NYE.

The Ebell Club.

"On the Top of the World," the picture by Charles C. Curran, which received the $1000 prize at the National Academy of Design this year and is now hung at The Ebell clubhouse, typifies in a striking manner the thought of the program yesterday afternoon, when the charter members and the past presidents of the club were honored. It shows as no spoken words can do the achievements of womankind today.

Buoyancy, self-confidence and withal feminine grace are expressed in every line and lineament of the girl who stands literally on the top of the world in some wild mountain place, on a ledge of rock, unafraid, with winds sweeping her white skirt, the bold skyline catching the eye and impressing upon the thoughtful the background of the woman of today.

Four of the charter members of the club have become presidents and were in the receiving line yesterday—Mrs. Robert J. Burdette, Mrs. H. W. R. Strong, Mrs. Frank W. King and Mrs. W. S. Bartlett. One charter member has received the highest honor that club women have to give. Mrs. Josiah Evans Cowels has just retired as president of the General Federation of Women's Clubs. These five and some twenty others were especially honored.

During the tea hour "Bob" Albright entertained happily with groups of songs.

The program preceding the reception was presented by Mrs. Gertrude Auld-Thomas, who sang an aria from "La Boheme," "It Was a Dream," by Lassen and a group of three French songs in lighter vein. She was accompanied at the piano by Celeste Ryus.

Dr. Barrows of the State university delivered an address showing the wide achievements of the university in the past, its high rank among edcational institutions and its imperative needs of today. He made an appeal in favor of proposal No. 12 on the ballot, which provides for adequate financing of the institution.

Santa Monica Bay Women's Club.

The Santa Monica Bay Women's Club yesterday took official action against the movement for Better Judges.

Fulton K. Lane, president of this movement, addressed the club and accused certain judges of irregular and unjudicial conduct in court. Members of the club who had served on juries expressed indignation at the criticism and immediately upon the adjournment of the meeting, the board of directors of the club drew up resolutions expressing resentment at what had been said and heartily indorsing the judges in question for re-election.

The program of the club was devoted to measures on the ballot. Dr. C. P. Thomas of Santa Monica spoke for the four medical measures, Dr. M. Skinner, a woman osteopath, for proposition No. 8, Dr. Mae Parsons for the chiropractors' bill, and Mrs. Herbert Cable for the community property bill.

POLK UNDERGOES OPERATION.

[BY A. P. NIGHT WIRE.]

NEW YORK, Oct. 25.—Frank L. Polk, former Under-secretary of State, underwent an operation for appendicitis in a New York hospital today. His condition was said to be satisfactory.

The New Gunn Desk

With "Lino" Green Writing Bed

(PATENT PENDING)

The WRITING BED

Impervious to ink stains or wear.
No Glare—restful to the eye.
Handsome in appearance.
Flush wood border with appropriate rounded edges.

THE CHARACTER DESK

For Sale at

All Leading Dealers in Office Furniture

In Los Angeles and San Francisco

Children Cry for Fletcher's

CASTORIA

The Kind You Have Always Bought has borne the signature of Chas. H. Fletcher, and has been made under his personal supervision for over 30 years. Allow no one to deceive you in this. Counterfeits, Imitations and "Just-as-good" are but experiments, and endanger the health of Children—Experience against Experiment.

What is CASTORIA

Castoria is a harmless substitute for Castor Oil, Paregoric, Drops and Soothing Syrups. It contains neither Opium, Morphine nor other narcotic substance. For more than thirty years it has been in constant use for the relief of Constipation, Flatulency, Wind Colic, Diarrhoea; allaying Feverishness arising therefrom, and by regulating the Stomach and Bowels, aids the assimilation of Food; giving healthy and natural sleep. The Children's Panacea—The Mother's Friend.

The Kind You Have Always Bought

Bears the Signature of

Chas. H. Fletcher

In Use For Over 30 Years

THE CENTAUR COMPANY, NEW YORK CITY.

UNDERWOOD TYPEWRITER

Achievements

UNDERWOOD FIRST

IN SPEED, ACCURACY AND DURABILITY

At the International Typewriting Contests held in New York City, October 25th, 1920, the UNDERWOOD, for the fifteenth consecutive year re-established its record.

WORLD'S CHAMPION—GEORGE L. HOSSFELD ACCURATE WORDS PER MINUTE, 131

Official International Records, beginning 1906 when Speed Contests were inaugurated:

Year	Winner	Machine	Words Per Minute	Year	Winner	Machine	Words Per Minute
1906	Rose L. Fritz	Underwood	82	1914	Emil A. Trefzger	Underwood	129
1907	Rose L. Fritz	Underwood	87	1915	Margaret B. Owen	Underwood	136
1908	Rose L. Fritz	Underwood	87	1916	Margaret B. Owen	Underwood	137
1909	Rose L. Fritz	Underwood	95	1917	Margaret B. Owen	Underwood	143
1910	H. O. Blaisdell	Underwood	109	1918	George L. Hossfeld	Underwood	143
1911	H. O. Blaisdell	Underwood	112	1919	William P. Oswald	Underwood	132
1912	Florence E. Wilson	Underwood	117	1920	George L. Hossfeld	Underwood	131
1913	Margaret B. Owen	Underwood	125				

ALL WON ON THE UNDERWOOD

Greatest Records Are UNDERWOOD Records

Achievements:

Revolutionized typewriter manufacture by introducing the first full page visible machine.

Broadened the scope of mechanical writing by the introduction of its special machines and its wonderful bookkeeping machine.

Achievements:

Won by service and fair treatment the confidence of the public.

Established the largest plants in the world for the manufacture of Typewriters.

New Gunn Desk

"Lino" Green Writing Bed

(PATENT PENDING)

TANT LF OF A DESK

WRITING BED

rvious to ink stains or wear.
lare—restful to the eye.
me in appearance.
wood border with appropriate
rounded edges.

HE CHARACTER DESK

For Sale at

g Dealers in Office Furniture

Los Angeles and San Francisco

en Cry for Fletcher's

STORIA

Have Always Bought has borne the sig
H. Fletcher, and has been made under h
rvision for over 30 years. Allow no on
e in this. Counterfeits, Imitations and
" are but experiments, and endanger th
dren—Experience against Experiment.

t is CASTORIA

armless substitute for Castor Oil, Pare
and Soothing Syrup. It contains neithe
hine nor other narcotic substance. It
ry years it has been in constant use for th
nfants and Children, giving them healthy
ep. It regulates the Stomach and Bowels, giving
ep. It assimilates the Food; giving healthy and natural sleep
e Panacea—The Mother's Friend.

You Have Always Bought

Bears the Signature of

Chas. H. Fletcher

e For Over 30 Years

CLASSIFIED INDEX.

Page

ACCORDION PLEATING ... 9
ANNOUNCEMENTS ... 9
ARTICLES STRAYED, STOLEN ... 9
ARTICLES WANTED ... 9
AUCTIONS ... 9
AUTOMOBILES ... 9-10
BICYCLES ... 10
BOARD and Room, Female ... 10
BOARD and Rooms ... 10-11
BOARD and Rooms, Male and Female ... 11
BOOKS ... 11
BUILDING MATERIALS ... 11
BUSINESS CHANCES ... 11
BUSINESS OPPORTUNITIES ... 11
BUSINESS PROPERTY ... 11
CAMERAS AND SUPPLIES ... 11
CEMETERY LOTS ... 11
CLOTHING ... 11
COAL, WOOD AND FEED ... 11
DANCING ... 11
DENTISTS ... 11
DOGS, CATS, ETC. ... 11
DRESSMAKING ... 11
EDUCATIONAL ... 11
ELECTRICAL SUPPLIES ... 11
EXCHANGE ... 11
FINANCIAL ... 11
FOR EXCHANGE—Property ... 12
FOR EXCHANGE—Real Estate ... 12
FOR RENT—Apartments ... 12
FOR RENT—Flats ... 12
FOR RENT—Furnished Houses ... 12
FOR RENT—Miscellaneous ... 12
FOR RENT—Offices and Desk Room ... 12
FOR RENT—Rooms ... 12
FOR RENT—Unfurnished Houses ... 12
FOR SALE—Automobiles ... 12
FOR SALE—Business Property ... 12
FOR SALE—Farms and Ranches ... 12
FOR SALE—Furniture ... 12-13
FOR SALE—Houses ... 13
FOR SALE—Lots ... 13
FOR SALE—Miscellaneous ... 13
FOR SALE—Real Estate ... 13
FOR SALE—Suburban Property ... 13
FOR SALE—Tents ... 13
FOR SALE—Walnut Groves ... 13
FOR TRADE—Automobiles ... 13
FOR TRADE—Miscellaneous ... 13
FOR TRADE—Real Estate ... 13
FURNITURE WANTED ... 13
HOTELS ... 13
INSTRUCTION ... 13
LAND ... 13
LOANS ... 13
LOST AND FOUND ... 13
MACHINERY ... 13
MANUFACTURERS' AGENTS ... 13
MEDICAL ... 13
MONEY TO LOAN ... 13
MOTORCYCLES ... 13
MUSICAL INSTRUMENTS ... 13
PATENTS AND ATTORNEYS ... 13
PERSONAL ... 13
PHOTOGRAPHY ... 13
PIANOS AND ORGANS ... 13
PLANING MILL WORK ... 13
PLUMBING ... 13
POULTRY AND PET STOCK ... 13
PRINTING ... 13
REAL ESTATE—Miscellaneous ... 13
REAL ESTATE—Property Wanted ... 13
REAL ESTATE—Suburban Property ... 13
REAL ESTATE—Wanted ... 13
REAL ESTATE—Wanted to Rent ... 13
REAL ESTATE—Wanted to Trade ... 13
REMOVAL NOTICES ... 13
SECRETARIAL ... 13
SHEET METAL WORK ... 13
SHOEMAKING ... 13
SITUATIONS WANTED—Female ... 13
SITUATIONS WANTED—Male ... 13
STAMPING ... 13
STORAGE AND TRANSFER ... 13
TENTS AND AWNINGS ... 13
TYPEWRITERS ... 13
UNDERTAKING ... 13
VACUUM CLEANERS ... 13
WANTED—Miscellaneous ... 13
WANTED TO BUY—Automobiles ... 13
WANTED TO BUY—Miscellaneous ... 13
WANTED TO BUY—Real Estate ... 13
WANTED TO RENT—Apartments ... 13
WANTED TO RENT—Flats ... 13
WANTED TO RENT—Furnished Houses ... 13
WANTED TO RENT—Miscellaneous ... 13
WANTED TO RENT—Offices and Desk Room ... 13
WANTED TO RENT—Rooms ... 13
WANTED TO RENT—Unfurnished Houses ... 13
WANTED TO TRADE—Automobiles ... 13
WANTED TO TRADE—Miscellaneous ... 13
WANTED TO TRADE—Real Estate ... 13
WEARING APPAREL ... 13
WELDING ... 13
WHEELCHAIRS ... 13
WOMEN'S EXCHANGES ... 13

LOST AND FOUND.

LOST—Will party who "borrowed" my gray overcoat and cab case from my car while parked on Broadway last night last Thursday please return the rest of them and receive reward and no questions asked. Phone 66361 or call 837 STORY BLDG.

LOST—Saturday afternoon at Majestic theatre, or at dressing of Bill 3 valued wedding gift, diamond and whole pearl brooch. Design 4 leaf clover. Would so much appreciate if finder returned to owner 718 N. MARIPOSA. Reward. Phone 52405.

LOST—$10 REWARD. Small set traveling bag at Pomona car Sat. Lake station Sunday evening. Contains lady's apparel and small camera. Will pay $10 reward for its return to me at Merchants' National Bank, Los Angeles. J. K. FISHBURN.

LOST—On Thursday evening, Oct. 21, gold fountain pen, initialed "J. C. Either at or near Good Samaritan Hospital, Seventh and Broadway, Long Beach Theatre or Kinema Theater. Reward of $10 if returned to 326 MARSH-STRONG BLDG.

LOST—Airedale male, 20 lbs. Reply to owner, 1190 4TH AVE. Phone 71858.

LOST—Bank book and bills on Brooklyn ave. car. Reward. PHONE 41138.

LOST—Black and white Boston Bull pup. 1710 WEST 37TH ST. Reward.

LOST—Saturday, 1st car Vernon and Western. Reward. WILSHIRE 4305.

SPECIAL NOTICES.

Miscellaneous.

NOTICE—Selling out stocks of children's dresses being sold Saturday last day. Come early. Wonderful values. BLUE BIRD SHOP, 1726 Melrose ave. Take Hollenbeck car at 7th.

FOR SALE—Pyorrhea remedy for sale at 200 SALT LAKE AVE. Bell, Ind. Call will be sold for cheaper.

SAWDUST DELIVERED. VERY REASON. able. Call POMONA 1108.

CIDER MILL, 645 SAN FERNANDO ROAD. Phone 51015.

Baths and Massages.

RADIUM BATHS. Private mineral water. Drink and baths in local sunshine. Dr. Angeles Sanitarium, 1126 Wall. Phone 10151.

Natural hot salt water baths and massage. Special rates for young. Hot bath treatment for rheumatism, nervousness, high blood pressure, asthma, stomach, liver, kidneys, constipation, heart disease, those bothered by insomnia, paralysis, neuritis, sciatica, etc. Dr. Bonebrake, osteopathic physician. 1127 W. 7TH ST. Phone 10151.

SCIENTIFIC Swedish massage given by lady graduate. Rheumatism a specialty. Apt. 116-12, 1st floor, 1127 W. 7TH ST.

BODY massage. Mrs. 10:30-12; 2:30. Phone 52405. 1127 W. 7TH ST.

SWEDISH massage, electric baths and exercise. Graduate nurse. Mrs. Hall, 1144 W. 7th st. Phone 10151.

MASSAGE given, or treatments, baths. 229 UNION LEAGUE BLDG. Bell 2nd 8377.

TURKISH, Russian and electric baths. 10 to 8; Sun. 11-3. HELLMAN HOT SPRINGS.

Medical.

MEN—Be in right Tuesday; treatment positively guaranteed; no operation; no pain; no loss of time; no infectious disease; treatments $1; consultation free. DR. SMITH, 1127 W. 7TH ST. Phone 10151.

FREE IRIDIAGNOSIS and spinal analysis. DR. E. SILVERMAN, Osteopathic assistant to Dr. Bonebrake, 1127 W. 7TH ST. Phone 10151.

DR. E. SILVERMAN, Osteopathic assistant to Dr. Bonebrake, 1127 W. 7TH ST. Phone 10151. Consultation, blood pressure and spinal analysis free. Treatments $1. Phone 10151.

DR. ELIZABETH CUMMINGS, M. D., graduate Boston University, 1127 W. 7th st. Phone 10151.

FREE Chiropractic treatments Low. Dr. Hall, 1144 W. 7th st. Phone 10151.

WOMEN—Dr. Bonebrake, 1127 W. 7th st. Phone 10151. Consultation free.

Sanatoriums.

GLEN ECHO Health Home. Special diet. Therapeutic exercises. Medical supervision. Overlooking charming glen. 6811 PASADENA AVE. Phone Garvanza 4262.

MT. GLEN SANITORIUM, rest home. Ideal location in California. Rates reasonable. Phone Glendale 1111. Route 5. Mader Rd. Call write us.

EAGLE ROCK REST HOME. Special care for elderly people, convalescents. 4262 CAMPBELL DR. Phone Eagle Rock 1111.

Attorneys and Counselors.

TRUSTEE P. DYER, attorney-at-law. Dyer Law Coll. Co., Inc., practice in all courts. Collections made everywhere. Rm. 314 WASHINGTON BLDG. 1st and Broadway.

C. C. CASWELL, Attorney, Notary Public and Estate. Advice free. Rms. 1026 PACIFIC BLDG. 3rd and Hill. All real matters, advice free, and $ PRAING ST. Room 7. Phone 63042.

H. L. PRITCHARD, ATTY. ROOM 405 PACIFIC BLDG. Second and Hill. Phone 10877.

H. L. PRITCHARD, ATTY. ROOM 405 PACIFIC BLDG. Second and Hill. Phone 10877.

WILCOX BLDG. 2nd and Spring.

LAS VEGAS, NEVADA. BREEZY & HINTON, ATTORNEYS AND COUNSELORS.

Patents and Patent Attorneys.

HAZARD AND MILLER, Patent Attorneys, established 47 years in Los Angeles. Library contains record of all United States patents issued since 1870. Advice free regarding or something already patented. Offer, 8 years examining in U. S. Patent Office. Suite 1 and 2, Second floor, over 5th floor, Central Bldg., 6th & Main.

PATENTS & PATTENCIES.

EVANS & HOWSON, 129 WESTERN MUTUAL LIFE BLDG., 3rd and Hill. 60293.

Professional Services.

E. C. MILTENBERGER, MAKER OF BOOTS AND SHOES OF EVERY DESCRIPTION. 109 HENNE BLDG.

Cleaning and Cleaners.

CALIFORNIA — WOOL CLEANING CO. Wil. 1812. Underground drainage. 802107.

Contractors and Builders.

GRAVEL, felt, shingle, tin roofs repaired and painted. Tel. 10, 100 names for you. Made good as new roof. Paints and coatings for all sp. Cover more surface, prevents roofs leaking. Will call and quote you our circular. It's free. Investigate. STANDARD ROOFING CO. 1156 E. 4th.

CARPENTER repairing of all descriptions; furniture a specialty; all kinds of odd jobs quickly done; reasonable. Phone 60 times. Give us a trial. Phone SOUTH 2262.

GAVE MONEY IN BUILDING. Whether small or large home. Aid you in buying lot, drawing plans and estimates. GENERAL ENGINEERING CO., BUILDING AND LOAN SPECIALISTS, 1127 W. 7th st. Phone 10151.

CALL WEST 1220 and I'll come to see you. Let me do your buildings right. Cost you no more and I'll do satisfactory work. Any material and supervision; bungalows, Colonial and Spanish a specialty. Lowest prices. Private phone to appointment. Phone Garvanza 2014. CRAIG, the builder.

PERSONAL—Any person witnessing accident at intersection of Santa Monica blvd. and Vermont ave. on Oct. 16, at about 11:30 p.m., between a Pacific Electric Van Nuys car and a Ford D. touring car, kindly please send name and address to address W. box 103, TIMES OFFICE.

PERSONAL—Lost, between 1st and 3rd star overcoat and suit case from my car while parked on Broadway near Sixth last night. Finder please call 1127 W. 7th st. and receive reward and no question asked. Phone 10151 or call 837 STORY BLDG.

Personal.

PERSONAL.

REV. J. HENLEY,

First American Christian Church, Inc., sun. services, 8 p.m. CONSULTATION DAILY. STUDY. 317 W. THIRD (between Hartford av. and Hill).

PERSONAL—Young lady desires to return to her home in Scotland, is well qualified to act as governess or companion; will pay her own passage for transportation. Entirely faithful with all references. Address BY, HOLLYWOOD POSTOFFICE. 57845.

PERSONAL—Experienced American lady will do plain sewing, mending, etc., by the day or week; will also teach to drive and make car and send postal. Will call. GLADYS, 1251 Fletcher drive.

PERSONAL—W. F. STRUNK DETECTIVE SERVICE. TO AVOID PUBLICITY, CALL SUITE 210 AMERICAN BANK BLDG. Pico 132. Open eve. and Sunday. 13462.

PERSONAL — Persons witnessing accident Keator Junction near Van Nuys, Oct. 8, and I & Ford touring car and truck, resulting injury to driver, notify his wife, MRS. ETHEL B. DARLIN, 1126 Darlin.

PERSONAL—Ladies ask your druggist for Chichesters Pills, the Diamond Brand, for twenty-five years known as safe, reliable and always reliable. Take no others. Chichesters Diamond Brand Pills are sold everywhere.

PERSONAL—Any wife Mildred Smith, has left my bed and board, I will not be responsible for any indebtedness that she may incur. O. JAKE SMITH.

PERSONAL — MADAME ROSE, PALMIST, GIFTED CLAIRVOYANT. HOURS 10 A.M. to 9 P.M. OPEN SUNDAY. 307 W. NINTH ST. (Near Hill.)

PERSONAL—Stenographer, with business and home training, wishes position in home of semi-invalid or elderly person of means and affairs. Address W., box 852, TIMES BRANCH.

PERSONAL—Wanted position as companion to elderly lady, by woman of refined and pleasing personality. References. PHONE owner.

PERSONAL—Temple of Science, Spiritual healing circle Sunday, 11 a.m. Rev. Muriel Stafford, pastor; consultation free. 1 to 5 daily. Phone 67512. 633 MAPLE AVE.

PERSONAL—Making week's trip San Joaquin Valley, new passenger car, will accommodate. Address ZX, box 44, TIMES OFFICE.

PERSONAL—Mrs. J. V. Walden, the Swedish masseuse, has returned from the North. Old and new patients take notice. Ladies and children only. PHONE 82124.

PERSONAL—Will gipsy mother, love and affection, care for 2 small children. PH. 29044.

PERSONAL—Will share expenses with auto to or from St. Paul or Wisconsin. Call W2287 52nd after Sunday.

PERSONAL—Ford engine, transmission and magneto, overhauled. Phone 10151. 1127 W. 7th st.

PERSONAL—Will trade "Homewood" or "Star" overcoat and suit case from my car while parked on Broadway near Sixth last night for same or will pay $25 for suit case and receive reward and no question asked. Phone 66361 or call 837 STORY BLDG.

Personal.

PERSONAL—Lillian Payne of Payne's Dancing Academy, announces the classes in Hollywood opening for the season. Beginners class Monday eve. Advanced class Wednesday eve. Children's class Saturday a.m. Private lessons by appointment. Phone Garvanza 2014. CRAIG, the builder.

PERSONAL—Any person witnessing accident at intersection of Santa Monica blvd. and Vermont ave. on Oct. 16, at about 11:30 p.m., between a Pacific Electric Van Nuys car and a Ford D. touring car, kindly please send name and address to address W. box 103, TIMES OFFICE.

PERSONAL—Lost, between 1st and 3rd star overcoat and suit case from my car while parked on Broadway near Sixth last night or receive reward and no question asked. Phone 66361 or call 837 STORY BLDG.

PERSONAL — REV. J. HENLEY, First American Christian Church, Inc., sun. services, 8 p.m. CONSULTATION DAILY. STUDY. 317 W. THIRD (between Hartford av. and Hill).

PERSONAL—Young lady desires to return to her home in Scotland, is well qualified to act as governess or companion; will pay her own passage for transportation. Entirely faithful with all references. Address BY, HOLLYWOOD POSTOFFICE. 57845.

PERSONAL—Experienced American lady will do plain sewing, mending, etc., by the day or week; will also teach to drive and make car and send postal. Will call. GLADYS, 1251 Fletcher drive.

PERSONAL—W. F. STRUNK DETECTIVE SERVICE. TO AVOID PUBLICITY, CALL SUITE 210 AMERICAN BANK BLDG. Pico 132. Open eve. and Sunday. 13462.

PERSONAL — Persons witnessing accident Keator Junction near Van Nuys, Oct. 8, and I & Ford touring car and truck, resulting injury to driver, notify his wife. MRS. ETHEL B. DARLIN, 1126 Darlin.

PERSONAL—Ladies ask your druggist for Chichesters Pills, the Diamond Brand, for twenty-five years known as safe, reliable and always reliable. Take no others. Chichesters Diamond Brand Pills are sold everywhere.

PERSONAL—Any wife Mildred Smith, has left my bed and board, I will not be responsible for any indebtedness that she may incur. O. JAKE SMITH.

PERSONAL — MADAME ROSE, PALMIST, GIFTED CLAIRVOYANT. HOURS 10 A.M. to 9 P.M. OPEN SUNDAY. 307 W. NINTH ST. (Near Hill.)

PERSONAL—Stenographer, with business and home training, wishes position in home of semi-invalid or elderly person of means and affairs. Address W., box 852, TIMES BRANCH.

PERSONAL—Wanted position as companion to elderly lady, by woman of refined and pleasing personality. References. PHONE owner.

PERSONAL—Temple of Science, Spiritual healing circle Sunday, 11 a.m. Rev. Muriel Stafford, pastor; consultation free. 1 to 5 daily. Phone 67512. 633 MAPLE AVE.

PERSONAL—Making week's trip San Joaquin Valley, new passenger car, will accommodate. Address ZX, box 44, TIMES OFFICE.

PERSONAL—Mrs. J. V. Walden, the Swedish masseuse, has returned from the North. Old and new patients take notice. Ladies and children only. PHONE 82124.

PERSONAL—Will gipsy mother, love and affection, care for 2 small children. PH. 29044.

PERSONAL—Will share expenses with auto to or from St. Paul or Wisconsin. Call W2287 52nd after Sunday.

PERSONAL—Ford engine, transmission and magneto, overhauled. Phone 10151. 1127 W. 7th st. Vermont.

PERSONAL—Will trade "Homewood" or "Star" overcoat and suit case from my car while parked on Broadway near Sixth last night or receive reward and no question asked. Phone 66361 or call 837 STORY BLDG.

PERSONAL—Who "borrowed" my gray overcoat and suit case from my car while parked on Broadway near Sixth last night or receive reward and no question asked. Phone 66361 or call 837 STORY BLDG

WANTED—HELP, Female.

Household and Domestic.

WANTED—
COMPETENT WHITE GIRL, GENERAL HOUSEWORK, SMALL FAMILY; NO WASHING; PLEASANT ROOM, WITH PRIVATE BATH; GOOD HOME; REFERENCES REQUIRED; WAGES MINIMUM $50 AT START. CALL 837 FIFTH AVE. W. 11TH ST. CAR. CAR FARE PAID APPLICANT.

WANTED—White woman for general work, small home, near place. No washing. Two adults. 1363 W. 30TH PLACE.

WANTED—Girl for general housework. Pasadena, Cal. Wages $40. PHONE 7744.

WANTED—Easy position for good cook. Will assist in general housework. White or colored. 911 CRENSHAW BLVD. 24-J.

WANTED—Young girl, general housework; plain cook and sew. $40; pleasant room and home. 1 or 2 in family. 1107 S. KINGSLEY DRIVE. 508310.

WANTED—Girl to cook and do downstairs work; 4 in family; no washing. Salary $35. 1215 W. 23RD. West 241.

WANTED—Woman who likes good home, for some housekeeping. Small pay. Out of town. WILSHIRE 2576.

WANTED—Woman to cook who can serve and do downstairs work. No laundry. 311 Rose ave., Venice.

WANTED—Refined woman as companion to do lunches and care for 20-months baby and assist with light housework. 1107 S. MAGNOLIA AVE.

WANTED—Woman or girl for housework; $27; no cooking or washing. 1051 S. ST. ANDREWS PL. 4V. 11th car. Jefferson.

WANTED—Woman for cooking and light laundry. 230 S. NORTON AVE. 56201.

WANTED—Woman for cooking. Salary $30. 1030 to 1220 HELIOTROPE DRIVE.

WANTED—A girl for second work. PHONE 10891.

WANTED—Girl for general housework; 2 in family; good home. TELEPHONE 56349.

WANTED—Capable woman to assist with housework; small family; no washing. Apply 2428 BROADWAY, Apt. 7, Broadway car.

WANTED—Girl or middle-aged woman as housekeeper; school. Good home. $25. 1708 E. 8TH ST.

WANTED—Woman for general housework. BOX 248, San Fernando.

WANTED—Competent girl for second work; good wages. Phone Redondo 2-J.

WANTED—Girl to assist with kitchen work; evenings. Phone 81222 ext.

WANTED—Woman to cook, serve meals; will get the evening meal if desired. 22902 Hobart.

Hotel, Restaurant, Club.

WANTED—Woman to work on restaurant, nights. Inquire 1000 E. 4TH ST.

WANTED—Dishwasher for restaurant; 6 days; $15 and board. 1 block south of 6 to 1 ag'd SAN PEDRO.

WANTED—Young woman to assist in bakery and lunch room; 11 to 7. No Sunday. Call at 4219 S. VERMONT AVE.

WANTED—Waitress. STUDIO CAFE, 1536 N. Western ave. 5-hour call; no Sunday. Apply 10 to 11 a.m. or 2 to 3 p.m. DOLLY.

WANTED—Experienced cafeteria service; no Sunday work. COLONIAL CAFE, 231 South Broadway.

WANTED—Experienced waitress, $15 week; work in restaurant. STERLING'S, 613 S. Hill.

WANTED—Experienced waitress; must be neat; no Sunday work. 1008 WEST 7TH ST.

WANTED—SERVING GIRL FOR DAIRY LUNCH. NIGHT SHIFT. 615 S. MAIN.

WANTED—Waitress for small restaurant. Good wages. PHONE 81709.

Professions and Vocations.

WANTED—Private tutor. Competent to teach 9th grade. Address W. box 417, TIMES BRANCH.

WANTED—HELP, Male and Female.

Miscellaneous.

WANTED—Man and wife as caretakers for a week-end home in the mountains. 25 miles out; man must be handy with horses and understand irrigating and gardening. Wife must be good cook and housekeeper. Steady job for the right people. Wages $70 per month. Call 1727 MESA, 415 S. 8TH ST.

WANTED—Art intelligence person, either sex, to solicit subscriptions for art weekly; profits in newspapers; $15 to $25 weekly; spare time; experience unnecessary; no canvassing; write for particulars. NATIONAL PRESS BUREAU, Chicago.

WANTED—MOVING PICTURES.
Want actors and actresses for the photoplay. Apply ROOM 276, LONG BLDG., 312 S. BROADWAY.

WANTED—FIRST CLASS DRY CLEANER AND PRESSER; $1.50 LABOR PER HOUR. APPLY AT ONCE, 222301. We furnish help with immigration. 1547 S. ANAHEIM, LONG BEACH.

WANTED—Experienced trumpet, saxophone, also drummer and xylophone; good modern dance players; cash; steady job. Phone Sunset 2-J. Call evenings.

WANTED—Carpet driver, with good car to deliver and set; steady work. Apply 1127 S. MAIN ST.

WANTED—Lithographic apprentice; Main 12 to 22; daily; 44-hour week; $15 to start. Apply at once. 1000 E. 7TH ST.

WANTED—Gentlemen; Main 12 to 22; daily; 44-hour week; $15 to start. Apply at once. 1000 E. 7TH ST.

WANTED—Will give housekeeping job over private garage to man and wife. Wife for cooking. 727 S. WESTLAKE AVE.

WANTED—COTTON PICKERS, SERRIN VALLEY PAY $1 PER 100. SERRIN VALLEY COTTON ASSOCIATION.

WANTED—Good couple for cooking and housework. PHONE 72608.

Investment Required.

WANTED—Tailors to buy lease to left-handed cutting room; good opening for hustler and other equipment suitable for cutting; will sell all or part. TEL. 13488.

Instruction Courses.

WANTED—To exchange car driving this month for lessons; have been out in two; now $10; don't delay. Instruction and equipment the finest. EDUCATIONAL AUTO SCHOOL, 1119 S. Hill. Stimson Bldg., 3rd and Spring. Phone 65192.

WANTED — Regular piano and saxophone players for dance work; $40 per week. Call at 1 to 2 p.m. or 7 to 8 p.m. only. ARK for CHRISTENSEN SCHOOL OF DANCE, 3rd and Grand, 82962.

WANTED—Girls to learn marcel waving; $15 teaching; day and evening classes. THE FLORENTINE COLLEGE, 227 Mercantile Pl.

WANTED—Secretarial or Commercial.
Position by young man who has had experience as bookkeeper and clerk; can start at once if necessary. Address W. box 417, TIMES BRANCH.

WANTED—Steno., bkpr., Spanish, night, day. EFFICIENCY BUS. COLLEGE, 260 Wilcox.

WANTED—Typist, Trade Tract, Bldg. Main 4944-Sunset 10-J. LOS ANGELES ST.

WANTED—Practical auto and tractor course for ambitious men. Figures. Catalog free.

WANTED—Learn the beauty culture profession; grads. 12 weeks. 270 MERCANTILE PL.

WANTED—Commercial Experts' Training Course. CROCKER BLDG. 6th and Spring sts.

WANTED—Men to prepare for civil service; Uncle W. W. HARCOCK, 524 Title Ins. Bldg.

WANTED—Men and women to prepare for court positions. MR. HOFF, 520 Story Bldg.

WANTED—Young man to learn shorthand; wishes work part time. Address H. box 178, TIMES BRANCH.

WANTED—
GENUINE gold Mexican or American eagle. Call 61,000 per day: 1651½ TEMPLE ST. Apt. No. 5.

WANTED—Boy 17, attending school, wishes work after school; 4 hours daily. 1231 W. 37TH ST. Phone 25412, 12 noon, 4 and 7 p.m.

WANTED—Work by nonsmoking, for visitor or lawyer, by two congenial young men, personally known. References. Address W. box 418, TIMES BRANCH.

WANTED—Young man wants position on dairy or repair work on automobile. Address W. box 69, TIMES OFFICE.

WANTED—Job by boy who is looking for an evening job; can work steady; call 1 to 6 p.m. 1107 S. MAIN ST.

WANTED—Man, all-around handy, good driver, good worker, wants employment; reasonable wage; will call small car. Address W. box 88, TIMES OFFICE.

WANTED—Painting by experienced man; reasonable rates; work guaranteed. 1128 E. SECOND ST. Agency. Phone 58-J.

WANTED—Painting by man 21 years old desires work with a future. Address W. box 66, TIMES OFFICE.

WANTED—All-around repair man for auto, truck or tractor or apt. house. Address J. box 66, TIMES OFFICE.

WANTED—By college student, position as private chauffeur. Address W. box 444, TIMES BRANCH.

WANTED—Young man, posting as bookkeeper, desires position as clerk; will work for reasonable salary. Address W. box 445, TIMES BRANCH.

WANTED—Assistant; wants temporary work. DEWAR, 301 Pac. Bldg. 13490.

WANTED—Position as chauffeur; 5 years' experience; reasonable. Call 1 to 6 p.m. 1107 S. MAIN ST.

WANTED—SITUATIONS, Male.

Miscellaneous.

WANTED—Position, chores to do mornings and evenings in return for board and room. Address H. box 144, TIMES OFFICE.

WANTED — Position in creamery or ice cream factory, state salary in first letter. Address P. box 142, TIMES OFFICE.

WANTED—By elderly man, active, alert; chores, errands for home. Handy, good painter. Address H. box 179, TIMES OFFICE.

WANTED — Position, Japanese contract; tractor or team, farm plowing preferred. 708 E. 51ST PL., city.

Stenos and Office.

WANTED—BY OFFICE MAN.
Experience in foreign trade, formerly in consular service, speaks Japanese, French, Spanish, Portuguese, desires book-keeping and stenographic experience, executive ability; four years office manager, American export-ing firm in Japan. Address Z. box 488, TIMES BRANCH.

WANTED—Position, young man, 20, ex-perienced all lines office work, chief clerk, correspondent, etc., go anywhere, starting salary no object; if position has responsibility. References. Address G, box 70, TIMES OFFICE.

WANTED—Position as switchboard operator in office; experienced; can furnish best of references. Address W. box 1, TIMES OFFICE.

WANTED — Situation stenographer-book-keeper; experienced and high references. P.O. BOX 1706, city.

Salesmen and Solicitors.

WANTED—OLD REAL ESTATE AND HIGH-CLASS SALESMAN WITH SALESMAN MODEL STUDEBAKER CAR IS OPEN FOR CONNECTION, WHERE ABILITY AND HONESTY WILL BE GOOD FIRST CONSIDERATION OR MANUFACTURER. STATE FULL PARTICULARS. ADDRESS G. C. L., 1600 S. 8TH ST.

WANTED—By automobile salesman, 17 years' experience in all departments, desires position with wholesale accessory or automobile house. ARTHUR GLOVER. Long Beach.

WANTED — By middle-aged man, speaking English, French, German, Italian, Spanish, Portuguese, Dutch, bookkeeping and stenographic experience, executive ability, four years office manager, American export-ing firm in Japan. Address Z. box 488, TIMES BRANCH.

WANTED—Position, young man, 20, ex-perienced all lines office work, chief clerk, correspondent, etc., go anywhere, starting salary no object; if position has responsibility. References. Address G, box 70, TIMES OFFICE.

WANTED—Position as switchboard operator in office; experienced; can furnish best of references. Address W. box 1, TIMES OFFICE.

WANTED — Situation stenographer-book-keeper; experienced and high references. P.O. BOX 1706, city.

Salesmen and Solicitors.

WANTED—OLD REAL ESTATE AND HIGH-CLASS SALESMAN WITH SALESMAN MODEL STUDEBAKER CAR IS OPEN FOR CONNECTION, WHERE ABILITY AND HONESTY WILL BE GOOD FIRST CONSIDERATION OR MANUFACTURER. STATE FULL PARTICULARS. ADDRESS G. C. L., 1600 S. 8TH ST.

WANTED—By automobile salesman, 17 years' experience in all departments, desires position with wholesale accessory or automobile house. ARTHUR GLOVER. Long Beach.

WANTED — By middle-aged man, speaking English, French, German, Italian, Spanish, Portuguese, Dutch, bookkeeping and stenographic experience, executive ability, four years office manager, American export-ing firm in Japan. Address Z. box 488, TIMES BRANCH.

WANTED—Position, young man, 20, ex-perienced all lines office work, chief clerk, correspondent, etc., go anywhere, starting salary no object; if position has responsibility. References. Address G, box 70, TIMES OFFICE.

WANTED—Position as switchboard operator in office; experienced; can furnish best of references. Address W. box 1, TIMES OFFICE.

WANTED — Situation stenographer-book-keeper; experienced and high references. P.O. BOX 1706, city.

Chauffeurs, Teamsters, Etc.

WANTED—Young man, 19, has use of Chandler, 23, wants employment. Needs $60 to $75 per month to begin. What can I do else? Address G box 186, TIMES OFFICE.

WANTED—Drug clerk. Young man, 22, ener-getic, capable. Two years' experience front end. Want chance to learn. Nothing con-sidered. Address W. box 177, TIMES OFFICE.

WANTED—Chauffeur would like place with family to drive car; take good care of car; good driver; reference. Call South 5102-J, ask for Tommy.

WANTED—By chauffeur-mechanic, position; 3 years' experience; best of local references. PICO 520.

WANTED—High-class position to private family by chauffeur-mechanic; 12 years' experience; married; best of references. 1107 S. MAGNOLIA AVE.

WANTED—Position as chauffeur; 6 years' experience; reference. Call 54420 between 8 and 1.

WANTED — Situation stenographer-book-keeper; experienced and high references. P.O. BOX 1706, city.

Salesmen and Solicitors.

WANTED—OLD REAL ESTATE AND HIGH-CLASS SALESMAN WITH SALESMAN MODEL STUDEBAKER CAR IS OPEN FOR CONNECTION, WHERE ABILITY AND HONESTY WILL BE GOOD FIRST CONSIDERATION OR MANUFACTURER. STATE FULL PARTICULARS. ADDRESS G. C. L., 1600 S. 8TH ST.

WANTED—By automobile salesman, 17 years' experience in all departments, desires position with wholesale accessory or automobile house. ARTHUR GLOVER. Long Beach.

WANTED — By middle-aged man, speaking English, French, German, Italian, Spanish, Portuguese, Dutch, bookkeeping and stenographic experience, executive ability, four years office manager, American export-ing firm in Japan. Address Z. box 488, TIMES BRANCH.

WANTED—Position, young man, 20, ex-perienced all lines office work, chief clerk, correspondent, etc., go anywhere, starting salary no object; if position has responsibility. References. Address G, box 70, TIMES OFFICE.

WANTED—Position as switchboard operator in office; experienced; can furnish best of references. Address W. box 1, TIMES OFFICE.

WANTED — Situation stenographer-book-keeper; experienced and high references. P.O. BOX 1706, city.

Chauffeurs, Teamsters, Etc.

WANTED—Young man, 19, has use of Chandler, 23, wants employment. Needs $60 to $75 per month to begin. What can I do else? Address G box 186, TIMES OFFICE.

WANTED—Drug clerk. Young man, 22, ener-getic, capable. Two years' experience front end. Want chance to learn. Nothing con-sidered. Address W. box 177, TIMES OFFICE.

WANTED—Chauffeur would like place with family to drive car; take good care of car; good driver; reference. Call South 5102-J, ask for Tommy.

WANTED—By chauffeur-mechanic, position; 3 years' experience; best of local references. PICO 520.

WANTED—High-class position to private family by chauffeur-mechanic; 12 years' experience; married; best of references. 1107 S. MAGNOLIA AVE.

WANTED—By Pacific Coast Oil Co., driver; service with car. Knowledge of Spanish. Address W. box 1, TIMES OFFICE.

WANTED—Experienced chauffeur, posi-tion driving for private family. Refer-ences. CALL 71486.

WANTED—Chauffeur; position, Wilshire district preferred. Local references. Call 2-J. Ocean Park.

WANTED—Good Japanese, young for wants position as chauffeur in family. Phone 10192, 118 E. GRAND ST.

WANTED—Position as chauffeur; colored; wishes position; wife as cook. Call WEST 30668.

WANTED—Position as chauffeur, Japanese; over 6 years with employer. References. Phone 10192, 118 E. GRAND ST.

WANTED—Position with little night driving; reasonable wages. Reference. Chauffeur, 21001 Hobart.

WANTED—By chauffeur, competent, reliable young man, best references. Phone MAIN 30668.

WANTED—By expert chauffeur and mechanic, first-class local reference. Phone 12620.

WANTED—Position as chauffeur by experienced man; 3 years' experience in private family. Address F. box 501, TIMES OFFICE.

WANTED—Position as chauffeur; 5 years' experience; reasonable. Call 1 to 6 p.m. 1107 S. MAIN ST.

WANTED—Position as chauffeur; 6 years' experience; reference. Call 54420 between 8 and 1.

WANTED—By chauffeur, competent, reliable young man, best references. Phone MAIN 30668.

WANTED—By expert chauffeur and mechanic, first-class local reference. Phone 12620.

WANTED—Position as chauffeur by experienced man; 3 years' experience in private family. Address F. box 501, TIMES OFFICE.

WANTED—Situation by intelligent chauffeur, experienced. WEST 1465.

Hotel, Restaurant, Club.

WANTED — Kitchen or lunchroom work. Address X. box 360, TIMES BRANCH.

WANTED—Cook, come ready for work. 106 BRANCH.

WANTED—Cook; Swiss; like dinner or night job. MILLER, 115 S. Main. 13111.

Professions and Vocations.

WANTED—A-1 producer and leading lady for Tab-Stock; apply for vaudeville. Call 8 o'clock this morning at 1107 S. MAIN ST.

WANTED—Position as chemist; experience in the analysis of iron and steel and materials of general engineering analytical work. Address J. box 66, TIMES OFFICE.

Farm and Garden.

WANTED—An experienced Japanese wants a position as gardener and outside work by the month or by the family. Call or address HATA, 1516 Cahuenga ave. Phone—3179281.

WANTED—Middle-aged man, married, no children, with poultry raising experience, desires position on chicken ranch. HALL, Care of William Johnson, Corralitos, Cal.

WANTED—By single man, steady job on ranch or dairy near city. Address H. box 137, TIMES OFFICE.

WANTED—Gardening and landscape work. Farmer with 3 cows. Gardener's Garden. GARVANZA 1588.

WANTED—Gardener wants position; private family; good references. Apply to BARBER, 643 W. OCEAN BLVD., Long Beach.

WANTED—Situation on farm; single man; 13 years Mount Lowe; 4 years W. SEAVER-BLK. box 30, Burbank, Cal.

WANTED—New lawns and landscaping by Japanese gardener, ber experienced. WEST 62264.

House Servants, Caretakers, Etc.

WANTED—10 years' experience Japanese young man wants job as apartment janitor, or will do gardening and housework. Call at 1225 W. 79TH ST. George.

WANTED—Situation by Japanese cook in private family; experienced; does all gen-eral work. FRANK HASEGAWA, 209 S. Hill. 81524.

WANTED—Work by young Japanese, bet. 8 a.m. and 5 p.m., as janitor or housework. Address H. box 138, TIMES OFFICE.

WANTED—Young Japanese student wishes situation with private family. PHONE 192118.

Carpentering, Painting, Paperhanging.

WANTED—Painter, high-class all-around me-chanic wants to finish small contract; labor only or labor and material. Address W. box 80, TIMES BRANCH.

WANTED—Call South 1776-J for painting, tinting, decorating, house painting a spe-cialty, quick service, reasonable prices. Clean workmanship.

WANTED—Do you want to paint your house, fence, or put a coat of asphaltum on your roof? Phone WILLIE, The Painter. 04722.

WANTED—Painting by day or contract. Tint-ing your specialty. Immediate service at reasonable price. Give us a call. Ph. VER. 2000.

WANTED—Cement work, drive, floors, walks, curbs and city general. Nothing too dirty. Phone BOYLE 1868.

WANTED—Painting, tinting, paperhanging. Paperhanging a specialty. R. M. WALKER, 117726.

WANTED—Carpenter, A-1 workman. Remod-eling repairing a specialty. Phone 60416. MR. SCOTT.

WANTED—Call BRANDON BROS. for paper-ing, paperhanging, enameling, rooms tint-ed; prices reasonable. 1 DAY ONLY.

WANTED—Painting, papering and tinting; work guaranteed; prices reasonable. 1 DAY ONLY. PHONE 10192.

WANTED—CHIMNEYS SWEPT AND TEST-ED. OIL BURNERS CAMPBELL GOULD, 4024-W.

WANTED—Paperhanging, painting and flat-tening; reasonable. ELVIRA, 1026 Bell.

WANTED—SITUATIONS, Male.

Carpentering, Painting, Paperhanging.

WANTED—Carpenter, reliable, specialize for inside finishing work, will build your bun-galow by contract, also alteration and repair work, city or country. Address CRADDOCK, Hotel Yorkshire, room 519, 710 S. Broadway. Phone Broadway 4043, Home 60111.

WANTED—Day work or contract by painter, has tools, can use and save money on your work. 34 MOLINO AVE. Phone 10902.

WANTED—PLASTER REPAIRING DONE. PHONE BROADWAY 7203.

WANTED—FLOOR SCRAPING AND FINISH-ING. PHONE 57271.

WANTED—Painting, tinting, etc., by day or contract. Estimate free. 41047.

Day Work.

WANTED—An experienced house cleaner, colored. WILLIAM SMITH. Phone Broad-way 37.

WANTED—Work after school by 16-year-old schoolboy in exchange for room and board. PHONE 23402.

WANTED—House cleaning, window cleaning, floor polishing, by competent colored man. BROADWAY 2927.

WANTED—By American, window washing, floor polishing. Young, fast, reliable. Phone 6256.

WANTED—House cleaning, polish hardwood floors and gardening. Phone MAIN 2106.

WANTED—Window washing and housecleaning. Reasonable prices. Call Will, 1197.

WANTED—TRIMMING TREES AND VINES ALL KINDS WORK. 77206.

Repairing and Cleaning—All Kinds.

WANTED—CARPET TO CELLAR IN ONE DAY. Windows, woodwork, rugs cleaned, floors waxed. The Acme Cleaners. PICO 1680.

WANTED—General housecleaning. Phone MAIN 3244.

WANTED—Situations, Female.

Miscellaneous.

WANTED—Ladies, I will come to your home by the hour or day each week, accurately care for your accounts, handle your corres-pondence and make myself GENERALLY USEFUL as a secretary. Well educated, have initiative, absolutely reliable and understand to act at meeting the public. Could handle any confidential matter, diplomatically. Ad-dress MISS HARVEY, 2115 Highland ave., Hollywood. Phone 57612.

WANTED—Young lady, entirely familiar with all the European countries wishes to represent business firm doing re-sponsible, highest reference, both here and on the continent. BOX 37, Hollywood Station, Hollywood.

WANTED—Position as manager of an apart-ment house by woman of ability, years of local experience, either in city or Long Beach. Could make a small investment; furnish highest credentials. Phone MAIN 4244.

WANTED—An elderly lady wishes to assist in a home, will accept small compensation where surroundings and kind treatment count. 61222.

WANTED—Sewing, altering, also fancy work; children's clothes. All kinds of house-hold sewing. 911 POTTERY PARK AVE. Phone 10192, room 118.

WANTED—Management of apartment or ho-tel by very capable woman; can furnish best of references. Address H, box 180, TIMES OFFICE.

WANTED—Restaurant work or hospital, by young woman. Write or call at 1008 PALOMA AVE. R.F.D. No. 4, Box 857-J, Los Angeles, Cal.

WANTED—Young married lady would like work from 9 to 12 dollars per day. Phone 57221, between 12 and 1 or after 6.

WANTED—Experienced, refined woman wishes housework from 9 a.m. to 3 p.m. Good plain cook and reliable in every detail. No Sunday work or laundry. Address J, box 67, TIMES OFFICE.

WANTED—Reliable young woman will cook for 12 or 15 men, or take full charge of dining-room work in small farm hotel. Ad-dress F. box 292, TIMES OFFICE.

WANTED—Young lady wife small child wishes position as housekeeper in gentle-man's home, alone or with children. Phone 59620. 276 E. AVE. 54.

WANTED—Lady of refinement wishes house-keeping position in widower's home. No objections having city; hotel or apt.-house mana-ger. Address G box 100, TIMES OFFICE.

WANTED—Two experienced colored girls wish position as cook and second girl in private family. Willing to go out of town. Call BROADWAY 3851, ask for LOIS.

WANTED—Position by widow as housekeeper in gentleman's home where there are chil-dren, good cook. Can take full charge. Ad-dress H. box 212, TIMES OFFICE.

WANTED—Position as housekeeper in widower's or bachelor's home, married, husband other-wise employed. Call WILSHIRE 6002 be-tween 2 and 4.

WANTED—Widow unincumbered, would like a position as cook in city, or ranch or camp. Can furnish references. 1107 S. MAGNOLIA AVE.

WANTED—Young woman wants housekeeping position, high-class; children's name from 6 to 8 daily. $12 per week. No Sundays. Ad-dress W. box 207, TIMES OFFICE.

WANTED—Position by middle-aged refined woman as housekeeper and companion in widower's home, best of references. Ad-dress J. box 402, TIMES BRANCH.

WANTED—By very competent cook, two weeks' work. 2908 Hoover. PHONE 12662.

WANTED—By 2 neat colored girls, fix-ing work; $60 per month. Phone 12662. Main 1053.

WANTED—By 2 neat colored girls, fix-ing work; $60 per month. Phone 12662. No Sundays. Restaurant. SOUTH 6626.

WANTED—French lady well educated, re-liable, as governess in private family. Address F. box 501, TIMES OFFICE.

WANTED—Colored girl wishes housework. 117726.

WANTED—Young married woman wishes work by hour or day, any part of city. Call 1620, experienced driver. Three years British army service. PHONE PARKER 2-J.

WANTED—Practical nurse will care for invalid, convalescent or companion. VER-MONT 1465.

WANTED—Situation by reliable woman; has tools, can do and save money on your work. 34 MOLINO AVE. Phone 10902.

WANTED—Young lady experienced driver, desires driving by day or week. 50004. Apt. 30.

WANTED—Care of children by the hour, by woman with one child. MRS. BUEL, 20008. 61st st.

WANTED — Experienced chambermaid wishes work in hotel or apt. Call 50, 3rd st. Pasadena.

WANTED—Parent wishing some one to care for children evenings. Please phone 56466.

WANTED—Position, colored girl, chamber-maid, experience hotel, ring SDWY. 1570.

WANTED—By good reliable colored woman, job maid. PHONE 161096.

WANTED—By young woman, apartment work. No Sunday work. PICO 1680.

Store and Office.

WANTED—Experienced business woman, edu-cated and cultured, desires to make perman-ent connection with a reliable organiza-tion; have had considerable training in ad-vertising, accounting, organizing and system-atizing. Executive. Address G, box 100, TIMES OF-FICE.

WANTED—Position by competent, efficient stenographer, several years varied ex-perience, including banking, desires po-sition; best of references. Address W. box 178, TIMES OFFICE.

WANTED—Position as assistant. Capable of taking care of small office. Address F, box 1, TIMES OFFICE.

WANTED—By young lady attorney, posi-tion with law firm. Will start on small salary. Experienced. Address W. box 1, TIMES OFFICE.

WANTED—Position as cashier, typist or stenographer. Reference furnished if de-sired. Address H, box 146, TIMES OFFICE.

WANTED—Position as bookkeeper; after-noons or mornings. Small compensation. 61556.

WANTED—Position as stenographer, secre-tarial. Thoroughly competent, experienced. Address G. box 107, TIMES OFFICE.

WANTED—Position as clerk, typist and automobile experienced. Phone 12622. Apt. 12.

WANTED—Situation by young lady stenogra-pher, experienced high school graduate. 51000.

WANTED—By competent stenographer, secre-tarial, experienced, efficient, desires posi-tion; best of references. 77214.

WANTED—Thorough bookkeeper woman of 35 would like office position or salesady. Address G. box 100, TIMES OFFICE.

WANTED—Neat girl wishes to work half days. Office experience. Call Monday.

WANTED—By thoroughly competent stenog-rapher, knowledge of book-keeping. PHONE 19021.

WANTED—Typing to do at home. Rates reasonable. Phone MAIN 5420, Station 1.

Nurses.

WANTED—By trained nurse and assistant, scientific system for infantile paralysis, sciatics and other ailments. EMILIE ANDERS, 3119 Maple ave. Phone Pico 168.

WANTED—Practitioner-nurse, will take com-plete charge of patient for $25, or take care in home for $30. Call WEST 8445.

WANTED—As educated, refined woman will give tenderest care to children; if desired will live-in-part of day. Wife. 61556.

WANTED — Very capable trained child's nurse, excellent local ref. SDWY. 58.

WANTED—Trained nurse, obstetrical nurse, wants engagement. 8. 4286-W.

Housekeepers, Domestics, Cooks.

WANTED — AN EDUCATED, REFINED woman of 50 wishes position as manager of apartment or home of business people or of aged invalid; have had much experience. Sigma Chi in Cleveland, O.; also private home; references exchanged. 2000 Hoover.

WANTED—Situation by second girl; two in family. Phone 57221, between 12 and 1 or after 6.

WANTED—Position as housekeeper in hotel or apt. or tend office in large apt. or in small family. Do not mind 1 boy or baby. Phone 216 E. 4TH ST. Apt. 216. TIMES OFFICE.

WANTED—By refined middle-aged woman, wants position to do upstairs work, will assist with children, and sew. 9 years in present position. Address J, box 870, TIMES BRANCH.

WANTED—By capable woman, general house-work from 8 to 12; 2 dollars per day. Phone 57221, between 12 and 1 or after 6.

WANTED—Experienced, refined woman wishes housework from 9 a.m. to 3 p.m. Good plain cook and reliable in every detail. No Sunday work or laundry. Address J, box 67, TIMES OFFICE.

WANTED—Reliable young woman will cook for 12 or 15 men, or take full charge of dining-room work in small farm hotel. Ad-dress F. box 292, TIMES OFFICE.

WANTED—Young lady wife small child wishes position as housekeeper in gentle-man's home, alone or with children. Phone 59620. 276 E. AVE. 54.

WANTED—Lady of refinement wishes house-keeping position in widower's home. No objections having city; hotel or apt.-house mana-ger. Address G box 100, TIMES OFFICE.

WANTED—Two experienced colored girls wish position as cook and second girl in private family. Willing to go out of town. Call BROADWAY 3851, ask for LOIS.

WANTED—Position by widow as housekeeper in gentleman's home where there are chil-dren, good cook. Can take full charge. Ad-dress H. box 212, TIMES OFFICE.

WANTED—Position as housekeeper in widower's or bachelor's home, married, husband other-wise employed. Call WILSHIRE 6002 be-tween 2 and 4.

WANTED—Widow unincumbered, would like a position as cook in city, or ranch or camp. Can furnish references. 1107 S. MAGNOLIA AVE.

WANTED—Young woman wants housekeeping position, high-class; children's name from 6 to 8 daily. $12 per week. No Sundays. Ad-dress W. box 207, TIMES OFFICE.

WANTED—Position by middle-aged refined woman as housekeeper and companion in widower's home, best of references. Ad-dress J. box 402, TIMES BRANCH.

WANTED—By very competent cook, two weeks' work. 2908 Hoover. PHONE 12662.

WANTED—By 2 neat colored girls, fix-ing work; $60 per month. Phone 12662. Main 1053.

WANTED—By 2 neat colored girls, fix-ing work; $60 per month. Phone 12662. No Sundays. Restaurant. SOUTH 6626.

WANTED—French lady well educated, reli-able, as governess in private family. Address F. box 501, TIMES OFFICE.

WANTED—Colored girl wishes housework. 117726.

WANTED—Young married woman wishes work by hour or day, any part of city. Call 1620, experienced driver. Three years British army service. PHONE PARKER 2-J.

WANTED—Practical nurse will care for invalid, convalescent or companion. VER-MONT 1465

...—Furnished.

...TO LET—HOUSES—Furnished.

TO LET—

FREE RENTAL INFORMATION.

Save yourself time, worry and expense. Go to us in the beginning and be furnished in your new home by mail.

HOUSES, BUNGALOWS, FLATS, APARTMENTS. Furnished, Unfurnished. In Wilshire, Westlake Hollywood districts.

QUICK, EFFICIENT, RELIABLE SERVICE GIVEN TOURISTS AND RESIDENTS.

Houses, bungalows, flats for sale. In Wilshire, Hollywood districts. All sizes, all prices.

HARRY GROSSMAN,

Los Angeles' Leading Rental Agent. Member Los Angeles Realty Board. 202-4-5 HAAS BLDG. Seventh and Broadway. Phones: 64574. Main 1280. Sunset.

TO LET—

SEE R. M. GALE CO.

FOR EXCEPTIONAL VALUES in rental of HOUSES, FLATS, BUNGALOWS, APARTMENTS, FURNISHED OR UNFURNISHED.

We specialize in WILSHIRE, HOLLYWOOD, WEST ADAMS districts, and have complete listings of practically every desirable property available now.

R. M. GALE CO.
3731 WILSHIRE BLVD. OFFICE
6408 HOLLYWOOD BLVD. HOLLY 181.
332 S. Spring. Phe 5374. 64574.

TO LET—

A. J. CRAIG.
Rental Dept.
320 Security Bldg.

TO LET—

MITCHELL COMPANY.
L. A. 1 Mitchell Bldg. Main 8131.
Long Beach, 1 Mitchell Bldg. 6031.
Pasadena, 1 Mitchell Bldg. 6031.

TO LET—Seven 5-room duplex, unfurnished, hardwood floors, sliding doors, tile bath and shower, one garage, garden in property available now. Rent $125 per month. Key at office. 1 block south of Exposition Park. 1 block from Vermont car. Inquire of Lessee Wise Realty Co., 1000 Security Bldg.

TO LET—

R. J. WATSON CO.
Rental Dept.
Main 1469. 10th Floor Automobile Bldg.

TO LET—

THE IDEAL HOME.

A 6-room colonial white plaster bungalow, with sleeping porch, tiled bath, maid's room and garage. Situated on the corner of Fifth and Hobart. Rent $125 per month.

Rental Dept.
MITCHELL COMPANY.
L. A. 1 Mitchell Bldg.
Pasadena, 1 Mitchell Bldg. 6031.
Long Beach, 1 Mitchell Bldg. 6031.

TO LET—

A COMPLETE SIX-TO-SIXTY LIST

of houses, flats, bungalows, both furnished and unfurnished, in all parts of the city. Now being listed for fall. If we haven't what you want to take, your application and copy of what it can be filled.

WRIGHT-CALLENDER-ANDERSON CO.
Wright & Callender Bldg. 3rd & Hill. 267-68. Established 1887.

TO LET—

$500 PER MONTH FURNISHED.

Lease one year or more. Fully furnished 10-room modern home, with 4 bedrooms, 3 baths, sleeping porch, garage, etc. Can be seen Sunday afternoon. Phone owner, 10-14 Sunset Blvd.

SOME.

TO LET—

Modern 5-room bungalow, hardwood floors throughout, built-in features, Lincoln car in garage, 1 block from Wilshire Blvd., and Lincoln car line. Inquire 1518 EAST 29TH ST.

TO LET—

5-room bungalow, furnished $35, unfurnished $30. 1 block from Wilshire Blvd.

AUTOMOBILES, Etc.—Miscins.

Touring Cars for Sale.

FOR SALE—
EVERY USED-CAR BUYER
KNOWS
that every car is a bargain, and we are not going to repeat that. We have a variety of light six cars at attractive prices and we want our customers to be more than satisfied. Come and see.
MACFARLEY MOTOR SALES CO.,
LIBERTY DISTRIBUTORS,
901 South Flower. 60781.

FREIGHT TOURING—
Renewal, which means rebuilt; guaranteed, new top, refinished enamel; 3 cord casings; light equipment on the market. Only. Priced at $1750.
Open Sunday 9-1.
West 84. SMITH BROTHERS, 1624 S. Figueroa.

FRANKLIN TOURING—
Renewal, which means rebuilt; guaranteed, new top, refinished enamel; 3 cord casings; light equipment on the market. Only. Priced at $1750.
Open Sunday 9-1.
West 84. SMITH BROTHERS, 1624 S. Figueroa.

GAYE SPORT MODEL CHANDLER—
Cord tires, wire wheels, one extra, bumper and trunk rack, just overhauled in; can be had from new; liberal discount from factory.
W. F. HERBERT CO. 1110 S. Flower st.
Chandler and Cleveland Distributors. 60412.

1919 OLDSMOBILE 8 SPORT, 4-PASS.
Pneumatic model. Oversize cord tires. Fine shape mechanically. We must sell this today at $950.
West 84. SMITH BROTHERS, 1624 S. Figueroa st.

1917 BUICK SIX TOURING—
Private owner's fine good tires, mechanically right. Good paint and top. A real family car. Price $1050. Sunday, 1444 Inglewood Blvd. View from 9 to 12. Must sell this 144-128 E. A. City Produce Market, 9th and San Pedro.

1920 STUDEBAKER—SPECIAL SIX.
Sedan, overhauled, looks like new, 5 wood wheels, mystery a bargain. 6062 HOLLYWOOD BLVD. 2726995.

FOR SALE— Marmon, 1920
Latest model 4-passenger, recently purchased, used little, extra tire, bumper. You can save exactly $1,000 if sold from me. 829 S. GRAND AVE. Phone Colonade 6720. Passadena 2412 W. PICO.

GOING TO CHICAGO.
Have paid $400 on a charming 5-cylinder model 48 Scripps-Booth. Handsome upholstery, 1920 model. Car mechanically perfect, tires nearly new, five to $300, this car must be sold today before 9 and will be sold today before 9 and will. HAROLD WAY, Hollywood.

1919 FORD TOURING—
Fine running condition. Good top, paint and rubber, seat cut down for camping, leather cushions in front. Only $350. Terms if desired. A. BROCAMP, 6157 Hollywood Blvd. Oxford.

FOR SALE— 1920 Velie touring. Actual mileage 4000 miles. Car is in perfect condition. Price $4750. 6250 Wilshire Blvd. Phone Wilshire 1702.

Ford touring car, all models overhauled and guaranteed 3 months, $100 down, balance easy.
MORAN & McMENAMY, 1424 S. Main.

CHEVROLET TOURING—
Fine car, has good tires, spare, rear bumper, original paint and upholstering clean as a pin. Looks like a new car. Only $450. Other extras, a genuine bargain. Must be sold today. 1119 S. Hope st.
F. P. NEWCOMB CO. 1110 S. Flower.
Chandler and Cleveland Dist. 60412.

FOR SALE— 1918 Hupmobile touring. Has been thoroughly overhauled and refinished. Tires are in fine shape. Price $550. 1000 W. Pico.

FOR SALE— Hupmobile touring car, 1918 model, 6-cylinder, 7-passenger, in good condition. Will sell at a bargain. Cash or easy terms. Phone 60782.

FOR SALE— Ralph De Palma's Chandler. Wonderful engine. Car perfect condition. Great speed. Cash. Call 1600 E. 41st. Kittyhawk Place.

BUICK— Three, driven less than 21,000 miles, has been overhauled and refinished, has good 4 new at $1150. May be seen week days before 9a. at 972 ARAPAHOE st.

FOR SALE— 1918 Overland touring car, all models overhauled and guaranteed 3 months, $100 down, balance easy.
MORAN & McMENAMY, 1424 S. Main.

FOR SALE— 6-cylinder touring car, 1918 model, in good condition, fully equipped. Make offer. 3412 W. PICO.

FOR SALE— 1918 7-passenger Studebaker, in perfect condition, leather upholstery, $1600. 8432 S. RAMPART BLVD.

1918—DODGE— In good condition. Must sell. Owner leaving for East. Can be seen at Hotel Clark, 6th and Olive.

FOR SALE— 1918 Overland touring. Actual mileage 4000 miles. Car is in perfect condition. Price $650. 6250 Wilshire Blvd. Phone Wilshire 1702.

FOR SALE— Hupmobile 5-passenger touring car. Has had all the best of care. Looks and runs like new. A big bargain. Must be sold. Owner leaving for home. HOTEL TULSA, 136 Pico ave., Ocean Park. Phone 61278.

1920 ALLEN TOURING—
Disc wheels, mechanically perfect; double tire carrier, good rubber. For sale by owner, 4749 HOLLYWOOD BLVD. Tel. 597528.
Price $7200.

FOR SALE— Overland, 1918 model 85-4, overhauled completely, cord tires, good paint; $800 cash. Call Sunday, 8446 LEX-INGTON AVE., or Monday at 713 W. 8th st.

LATE 1916 Oakland Little 6, plate glass top and side curtains. Newly painted, looks and runs like new. 1606 N. VERMONT AVE. Corner Holly. Bird.

PREMIER Touring. A-1 condition, new tires all around, two extra, $700 cash, or exchange for roadster. 1254 E. 22ND ST. 22668.

Coupes for Sale.

—SPECIAL—
SALE.
GLOBE HAND-MADE TIRES.
ABOUT
50 PER CENT OFF LIST PRICE.
D. Z. SMITH,
962 SO. BROADWAY.
OPEN EVENINGS.

FOR SALE—
CADILLAC COUPE.
1918 model. Winter weather will soon be here. Inclosed cars will be much in demand. This car is for sale now. Condition is right and price very cheap.
MILLER-DeLAMATER, Broadway 5221.

FORD coupe, 1920, 1.8 h.p. new. Terms. HEINIE AUTO SALES,
1918 South Main st.

FOR SALE—OR EXCHANGE—1 1919 Ford coupe in fine condition for vacant lot, or part payment on bungalow. Phone 56441. Evenings bet. 6 and 7.

STEARNS KNIGHT coupe. A-1 mechanically. Best cash offer for quick sale. Phone GLENDALE 1683-W.

1920 BUICK COUPE, RUN ONLY 700 MILES, SEE MR. DAVIS, 1523 S. FLOWER. MAIN 8000.

'18 DODGE coupe, PERFECT CONDITION. BARGAIN TERMS $1500. 750 S. FRAND.

'18 BUICK COUPE, PERFECT MECHANICAL. Easy terms. 1000 S. GRAND.

FOR SALE—1918 Buick coupe, by owner. Phone SOUTH 2458.

1920 FORD Coupe, many extras, terms to reliable parties. OWNER 11697.

1917 Buick Coupe, 6-77, for sale at a big SACRIFICE. BUICK SHOP, 1000 W. PICO.

Sedans for Sale.

FOR SALE—
CHALMERS SEDAN.
1920 model.
Run 2500 miles. Cord tires.
W. B. CONDIT CO.,
B. & V. Knight Agency,
961 Flower.

1920 FORD sedan, motor No. 4135500; driven 3500 miles, steamer tire, dirne lamp, spiked; did paint; $850; terms. Also 1919 Ford sedan, $825; Ford starter, demi tires, $100 each. 1535 W. 23RD. 13527. EARL E. CHICK on premises.

GOODELL BROTHERS SEDAN—
Latest 4-door type, equipped with several extras, one of the biggest bargains for a long time.
ALBERTSON MOTOR COMPANY,
Dodge Brothers Motor Cars.
Sixteenth and Figueroa.

DUNHAM for FORDS

1920 SEDAN with Ford starter and demi rims, spokes, etc. Like new. Liberal discount. Authorized FORD AGENCY 1250-60 W. 7th.

LATE 1918 Dodge sedan, demountable wire wheels, disappearing top, electric horn; owners a real bargain at $1250. 550006.

LATEST model Cole sedan, driven about one month, like new. Cadillac Motorcar, Buicks, Buicks, Studebaker, Hudsons, Kiserkars. Open and closed models.
SAVOY GARAGE, 537 S. Grand.

1919 BUICK, 5-passenger, with sedan top, demountable wire wheels, motometer, bumper, etc. $1500, Terms can be arranged. H. K. DAWSON, Room 624 New Bonbrin Hotel.

SPECIAL Ford speedster, splendid condition. Not run far. Good buy for classy little car. Can be seen at JACK HEYSER, 2599 W. Pico.

1920 HUDSON speedster, 6 wire wheels, cord tires, wind deflectors, trunk rack, bumpers. Car is practically new. Will sacrifice or sell on terms. HOLLY 948.

AMERICAN UNDERSLUNG.
7-passenger, good rubber, runs good, looks good. $1250. Call 2nd & Walnut, Arcadia.

**FORD torpedo body speedster, $350. 1301 GOWER ST. Holly. 3580. Apt. 21

HOUSES—For Sale. West and Northwest.

FOR SALE—

WHITE PLASTER.

Craftsman, between 15th and Washington. BANK APPRAISAL, $10,500. Let, $9,000. Owner must sell. PRICE $8,500. $1,500 cash. Beautiful 12-room house with five master rooms, three tile baths, tile sleeping porch, mahogany (Juana Costa) finish, wall safe, etc. Large lot in gardens and rare shade trees. Phone 74312.

BRICK DUTCH COLONIAL.

9 Rooms—$21,000.

Elaborate Exterior decorations and color scheme; all walls hand decorated in exclusive design, large lot, constructed for a comfortable permanent home. Phone 74312. Phone 74312.

LAST WORD IN A COLONIAL BUNGALOW.

7 rooms, 2 sleeping rooms, extra tub in the bath with shower, real oak floors and all the conveniences that you have been looking for. Built by the present owner for a residence two years ago. Beautiful view, fine north and east exposure. Price $12,500. $2,500 cash, balance $125 per month. Phone 74312.

6 ROOMS, FURNISHED, $4750.

$1,000 cash, balance $50 per month. Just the thing for a small family or for a couple to start housekeeping. Walking distance of the neighborhood is excellent. Phone 74312. Phone 74312.

BUNGALOW LOT $1400.

50-foot, Wellington Square, on TOP OF THE HILL. We challenge you to equal it. Phone 74458. Phone 74458.

JONES AND JOHNSON,

4151 West Pico at Crenshaw Blvd.

FOR SALE—

$1000 Down.

$10 Per Month.

Colonial Bungalow.

Also a beautiful stucco home, five rooms and sleeping porch, with garage; fine location; close to Wilshire; a district that is bound to increase in value; a home that will please the most critical; price $5,250; terms. WEST COAST REALTY CO., 1001 Black Bldg.

FOR SALE—BY OWNER.

$1,000 DOWN.

Modern 5-room bungalow, hardwood floors throughout, tile bath, built-in features, fireplace, sleeping porch, garage, fruit trees, lawn, flowers; price $4,250; terms. 1720 W. 37th st., near Vermont

INCOME Property For Sale.

FOR SALE—

WHITE STUCCO FLAT BARGAIN.

$21,000. $21,000. $21,000.

Four 5-room flats, 4 garages, excellent construction; excellent location, wide paved streets, 3 separate bedrooms, cafe floors, attractive finish; tiled vestibule, etc., etc. Where else in this city can you find 6-room flats for such a low price, $10,000 cash will handle. Income now $2550 per annum, no leases. Rental value $3000 to $4200 per annum. This is the big bargain you have been waiting for.

JOSEPH R. SCHILLER,
Exclusive Agent.
1004 Van Nuys Bldg. Phone 63887.

FOR SALE—

4-FLAT BUILDING.
CORNER ON VERMONT AVE.
PRICE $11,500. INCOME $2400.
Well built flats of 4 rooms each, two bedrooms, very modern paved street and car line.

$7200.

GROCERY STORE COMBINED WITH 5-ROOM MODERN BUNGALOW.
Includes stock of groceries, fixtures, scales, counters; doing nice business. Towards Hollywood. Property can be run by woman. Note $5 per day. Clean corner. Half cash required.

E. R. CALDWELL, 605 N. Oxford. 569843.

FOR SALE—

NORTH WILSHIRE'S greatest bargain! Two beautiful white plastered flats on business lot one block from Western. Present income $90 per month. Snap price of $5,000. Owner will accept $300 cash, $100 per month, 7 per cent. Location, income and price are absolutely right on this property. For a real investment in Los Angeles business property, it can't be beat.

See Mr. Colby,
C. C. ALBRIGHT CO.,
253 North Western Avenue, opposite Court of Temple.

FOR SALE—

THIS IS NO EXAGGERATION.
THAT LOOKS YOU WANT,
A REAL INCOME SNAP.
$5000 CASH.

3 stores with 3 furnished apts. above in brick building, also 3 modern bungalows, for balance, $5000 or $6000 down, property very well located and in first-class repair; store consist of drug store, hardware, barber shop, store, store and large garage also shop. This is a pick-up with a steady income, as the beautiful want shown. Price including furniture and these 12 good rental units, $25,000, $6000 cash, balance to suit.

BAUMGOM REALTY,
5600 S. Vermont. 4272 S. Main st.

FOR SALE—

FLATS
FLATS
FLATS
FLATS

Buy this brick 8-room four-flat building on Orange st. close to Westlake Park, for $18,000; $6000 cash, balance to suit. Will bake $10,000. Other $17,500, we think it will be accepted. Rent for last six months has averaged $1540 per month easily when fixed up, which will be about $2000. Chas. Mr. Harmount, to go about it in your car. 82365.

with
KELLS & GRANT,
REALTORS. Wil. 3094.
WILSHIRE BLVD. AT WESTERN AVE.

FOR SALE—$25,000 INCOME.
$10,000 CASH.
Nine 2-room bungalow apts. above Pico Heights, 2 blocks from Grand View car. Rents $2000 per year, unfurnished. Will sacrifice. Make offer. Mr. BARKER, 615 S. Virgil ave., Los Angeles. Phone 356822.

FOR SALE—

LEVEL HALF-ACRE—$850.
RAMONA ACRES DISTRICT.

Easily worked sandy loam soil that will raise almost anything. Water, gas, electricity and paved street in, and paid for. Restricted neighborhood with good neighbors. School and P. E. car line to Los Angeles. Temporary house allowed.

Ramona Acres Dept. JANSS INVESTMENT CO.
404 Metropolitan Bldg. Phone 10345.

FOR SALE—

"WALNUT ACRES."
The Place Where You Will Want to Live.
You can pay rent when you can buy a beautiful acre home site in the Walnut Acres. Your rent money will pay for acre. Located in Southern California's Garden spot of California. 25 minutes out. Electric cars and boulevards. Ideal for oranges, walnuts and all kinds of fruit. Soft garden soil and free Artesian WATER with each acre. $750, $25 cash, $10 per month. Only 1 lot left. Call or phone MR. WETHERBY, 12545, 4294 S. Hill.

FOR SALE—

FIVE ACRES, $9000
5-room house and bath.
7 miles northeast Hollywood, near blvd. 2½ acres alfalfa, 1½ cots chicken runs, 1 cow, tools, implements; connected with city water for irrigation, best buy we have had for long time. It will sell quick. WM. CRAIG MONTGOMERY, HOWARD BUTTERBAUGH, suite 302 Pantages Bldg., Seventh and Hill. Phone 13007.

FOR SALE—

BEAUTIFUL COUNTRY HOME.
8 rooms, baths, basement, 2 lots, fruit bearing orange will pay good 10 per cent interest on investment, besides having a home. Beautiful location, paved street, gas, center of city; will pay you to see me if you want an investment.
W. H. NORFOLK, 302 Pantages Bldg. 13007, with Howard & Butterbaugh.

FOR SALE—

BUYERS, ATTENTION!
Besides the ranches advertised we have over fifty choice ranches in all parts of Southern California. All sizes, all prices, all kinds. Tell us what you want.
VALLEY REALTY COMPANY,
Suite 404, 345 S. Broadway.
Phone 11277.

FOR SALE—MONROVIA.

Outdoor life for health and profit. No better location than along the foothills. Prices reasonable. Mountain view, near to city convenience. We have your needs among various listings. Come look, talk it over. No trouble nothing.
REAL ESTATE OFFICE.
Huntington Drive and Ninth Avenue.

FOR SALE—In addition to places advertised we have others from 1 to 20 acres, improved and unimproved, in the Arcadia District, where we have resided on acreage the past 10 years, hence are able to show you the best. Terms and deeds and dividers of East Arcadian Acres.
SCHWARZKOPF-WHITELAY CO.,
227 Story Bldg.

FOR SALE—

TWO ACRES WITH 4-ROOM AND BATH CALIFORNIA BUNGALOW; 140 BEARING WHITE TREES, MOSTLY PEACHES; 110 YOUNG WHITE TREES; GAS, ELECTRICITY, LARGE GARAGE. GOOD PLACE FOR CHICKENS AND ALFALFA. $7500. EASY TERMS.
SCHUT & McMICKENS, WITH
SOUTHLAND REALTY CORP.
PHONE 61784. 413 S. HILL ST.

FOR SALE—QUICK ACTION BARGAIN Acre, improved with 5-room California house, garage, chicken house; 150 Adams Mission White Leghorn chickens. 50 fruit trees no electricity. $3150. Acre, 4-room plastered house, $4500; $1000 down. Have others. Also rents. Tell me your wants. FRANK L. FRARY, 419 Security Bldg.

FOR SALE—

BEAUTIFUL COMBINED 2¼-ACRE FRUIT AND CHICKEN RANCH. MOSTLY APRICOTS AND PEACHES. MODERN BUNGALOW. BATH. GAS. ELECTRICITY. ON PAVED STREET. SEE MR. McMICKENS, WITH
SOUTHLAND REALTY CORP.
PHONE 61784. 413 S. HILL ST.

FOR SALE—

To Hollywood, 5-unit bungalow court; one unit furnished; income $ne; east frontage; $12,500.
THE HOTY COMPANY,
203 I. W. Hellman Bldg. 64605.

FOR SALE—DUPLEX STUCCO FLAT.
IN EXCLUSIVE HOLLYWOOD.
FOUR FINE ROOMS AND BATH; MODERN IN EVERY APPOINTMENT; 4 GARAGES, PRESENT INCOME $30 MONTH; $10,000 WILL HANDLE; MUST BE SOLD AT ONCE.
PHONE 62719 MR. MCKIM.

FOR SALE—4-UNIT FLAT.
4-UNIT FLAT.
2-STORY HOUSE.
2-STORY HOUSE.
$37,000; HOLLYWOOD; central corner; moderate rents; no leases; good income. Mr. STODDARD, 578 -16th.

FOR SALE—Excellent double bungalow of 4 rooms each, in the heart of Arlington Heights dist., near good schools; fine car service; only $110 per month. Beautifully finished and decorated throughout. Price $5000. Terms. W. H. Hellman Bldg. THE HOTY CO., 64605.

FOR SALE—$5000 buys dandy income property of 5 rooms and bath, and 3 rooms and bath; good way consisting of modern double 5-room bungalow and one 3-room cottage. Only $1000 cash. CHRISTLAW, 61324.

FOR SALE—Good little apartment house, 10 rooms, 3 apts. near 23d, 7th and Stanford. Individual gas and electric meters, electric bells. Price $10,000. See my agent. Mr. Hall, 1st floor, 345 S. Broadway.

FOR SALE—4-FAMILY FLAT.

Beautifully and completely furnished, 3 rooms each side, hardwood floors, built-in features, etc. For quick sale $14,000; $7749; exterior. 73566.

FOR SALE—$13,500.
Close-in, fine investment property, within three blocks of new
AMBASSADOR HOTEL.
Consisting of 2 flats, 6 rooms each, and flat building, 3 rooms in rear; all modern conveniences. Income $2040 a month; price for quick sale $13,500. Terms. Call Wm. Lacy, 147 2736 W. 147th st.

FOR SALE—Corner Temple and Figueroa, 2 lots, 50x150 each, with cottage; also store building. Large lot, 50x150, furnished. Small amount of cash will handle. 828 N. ROWAN AVE. Phone 52196.

FOR SALE—4-flat building, good income. Price $19,000. Terms. Owner, 1127 E. 4th st. W. WRIGHT, 117 E. Philadelphia. 64605.

FOR SALE—$4.5, frontage, 18-room duplex house on Broadway, 2 blocks north of Pico. $350 rent for good income. Address owner, box 45, TIMES OFFICE.

FOR SALE—Income property, two furnished houses, Santa Monica, rented $75 month, bargain $5000 cash. Owner, 1015 RAMPARTS, cor. Main and Olive, Baldwin Park.

FOR SALE—Bungalow court, close in, near 2 good car lines. Good income property at $12,500. 2626 SAN PEDRO ST.

FOR SALE—Four-family flat, hardwood floors, all built-in features, strictly modern and pretty. Exceptionally well built throughout. Four garages. Fine income. Price $16,000. Marked down $14,000. ⅓ cash. 4335 MONETA AVE.

FOR SALE—$10,500, $5000 down, $50.12% and 6 per cent, leased until July, 1921. Lease alone worth more than price of property. OWNER, 1217 Hass Bldg. 66485.

FOR SALE—Income property, flat on Franklin, duplex on Vernon near Hoover, lot on Bellevue. 10615.

FOR SALE—$12,500, $7500 cash, duplex flat, 5 and 6 rooms, new neighborhood, just west of Figueroa, near Slauson; you can't beat this for 2 cars thick. MR. COLLINS, 582014.

FOR SALE—4 flats, very close in, one well furnished, income, $90 per month, $18 per cash, balance mortgage. Address W, box 249, TIMES BRANCH.

FOR SALE—Two-story, 2-unit bungalow court, 5 rooms each side. Large lot, garage, chicken house, fine neighborhood, near schools and car. OWNER, 2276 W. Vernon.

FOR SALE—Very attractive 4-flat building, Mahogany finish, tile bath, beautiful William Penn district. Price $18,000. No agents. Apply 4024½ SO. BURLINGTON. 580401.

FOR SALE—4-FLAT BLDG., close in location on Normal Arts dist., $15,000. Income 30 per cent on investment. Call 4040 S. VERMONT AVE.

FOR SALE—INCOME $13,200; PRICE $66,000. 12 units, furnished court. STEARNS, Bdwy 6264 or 61324.

INCOME Property For Sale.

FOR SALE—OVER 40 PER CENT ON INVESTMENT. Income $150 monthly; 14 rooms, partly furnished, 2 sleeping porches, 3 garages. Large lot. West side. Walking distance. House a little old. In good condition. Big bargain at $5500, $2500 handles. BROADWAY 9281.

SUBURBAN Property For Sale.

FOR SALE—

CITY HALF ACRES.

WHY NOT BUILD A TEMPORARY HOME OR USE TENT AND STOP PAYING RENT, AS MANY ARE NOW DOING?

WE HAVE FOR SALE LEVEL HALF ACRES, TWENTY MINUTES FROM CITY CENTER, CLOSE TO SCHOOL, WATER AND IMPROVED STREETS. HIGH ABOVE THE FOG. WONDERFUL MOUNTAIN VIEW. FREE OF FUNCTIONS OF SAN FERNANDO BOULEVARD AND VERDUGO ROAD.

MEAD & CLEMENTS,
1000 DOUGLAS BLDG.
TELEPHONE BROADWAY 1272.

FOR SALE—The biggest snap in San Gabriel Valley. Owner must leave for Canada shortly and will sacrifice considerably for a quick sale. Five-room modern bungalow, well located, up to the minute, 6-room home, garage and storeroom, lawn, shrubbery, beautiful surroundings and best of neighborhood. All city conveniences; excellent soil, nice bearing fruit trees, combined with the most modern poultry equipment, 3000 capacity. Place all fenced, cement drives, etc. Everything in A-1 condition. Considering the place you will be proud to own and a money maker, offered at $14,500, part terms. The improvements alone could not be duplicated for anywhere near the price asked for you know values and have the means, here is your chance. See this place at once and get your banker's estimate as to its value. This will not last, come to San Gabriel and will take you to the property. M. E. BLOCK, 5440 Mission Drive, San Gabriel. FOR SALE—Southeast corner Myrtle and Maple street, Monrovia, 53x150. Bank appraisement $1000. Will sacrifice. Make offer. MR. BARKER, 615 S. Virgil ave., Los Angeles. Phone 356822.

FOR SALE—

LEVEL HALF-ACRE—$850.
RAMONA ACRES DISTRICT.

Easily worked sandy loam soil that will raise almost anything. Water, gas, electricity and paved street in, and paid for. Restricted neighborhood with good neighbors. School and P. E. car line to Los Angeles. Temporary house allowed.

Ramona Acres Dept. JANSS INVESTMENT CO.
404 Metropolitan Bldg. Phone 10345.

FOR SALE—

"WALNUT ACRES."
The Place Where You Will Want to Live.
You can pay rent when you can buy a beautiful acre home site in the Walnut Acres. Your rent money will pay for acre. Located in Southern California's Garden spot of California. 25 minutes out. Electric cars and boulevards. Ideal for oranges, walnuts and all kinds of fruit. Soft garden soil and free Artesian WATER with each acre. $750, $25 cash, $10 per month. Only 1 lot left. Call or phone MR. WETHERBY, 12545, 4294 S. Hill.

FOR SALE—

FIVE ACRES, $9000
5-room house and bath.
7 miles northeast Hollywood, near blvd. 2½ acres alfalfa, 1½ cots chicken runs, 1 cow, tools, implements; connected with city water for irrigation, best buy we have had for long time. It will sell quick. WM. CRAIG MONTGOMERY, HOWARD BUTTERBAUGH, suite 302 Pantages Bldg., Seventh and Hill. Phone 13007.

FOR SALE—

BEAUTIFUL COUNTRY HOME.
8 rooms, baths, basement, 2 lots, fruit bearing orange will pay good 10 per cent interest on investment, besides having a home. Beautiful location, paved street, gas, center of city; will pay you to see me if you want an investment.
W. H. NORFOLK, 302 Pantages Bldg. 13007, with Howard & Butterbaugh.

FOR SALE—

BUYERS, ATTENTION!
Besides the ranches advertised we have over fifty choice ranches in all parts of Southern California. All sizes, all prices, all kinds. Tell us what you want.
VALLEY REALTY COMPANY,
Suite 404, 345 S. Broadway.
Phone 11277.

FOR SALE—MONROVIA.

Outdoor life for health and profit. No better location than along the foothills. Prices reasonable. Mountain view, near to city convenience. We have your needs among various listings. Come look, talk it over. No trouble nothing.
REAL ESTATE OFFICE.
Huntington Drive and Ninth Avenue.

FOR SALE—In addition to places advertised we have others from 1 to 20 acres, improved and unimproved, in the Arcadia District, where we have resided on acreage the past 10 years, hence are able to show you the best. Terms and deeds and dividers of East Arcadian Acres.
SCHWARZKOPF-WHITELAY CO.,
227 Story Bldg.

FOR SALE—

TWO ACRES WITH 4-ROOM AND BATH CALIFORNIA BUNGALOW; 140 BEARING WHITE TREES, MOSTLY PEACHES; 110 YOUNG WHITE TREES; GAS, ELECTRICITY. LARGE GARAGE. GOOD PLACE FOR CHICKENS AND ALFALFA. $7500. EASY TERMS.
SCHUT & McMICKENS, WITH
SOUTHLAND REALTY CORP.
PHONE 61784. 413 S. HILL ST.

FOR SALE—QUICK ACTION BARGAIN Acre, improved with 5-room California house, garage, chicken house; 150 Adams Mission White Leghorn chickens. 50 fruit trees no electricity. $3150. Acre, 4-room plastered house, $4500; $1000 down. Have others. Also rents. Tell me your wants. FRANK L. FRARY, 419 Security Bldg.

FOR SALE—

BEAUTIFUL COMBINED 2¼-ACRE FRUIT AND CHICKEN RANCH. MOSTLY APRICOTS AND PEACHES. MODERN BUNGALOW. BATH. GAS. ELECTRICITY. ON PAVED STREET. SEE MR. McMICKENS, WITH
SOUTHLAND REALTY CORP.
PHONE 61784. 413 S. HILL ST.

FOR SALE—

To Hollywood, 5-unit bungalow court; one unit furnished; income $ne; east frontage; $12,500.
THE HOTY COMPANY,
203 I. W. Hellman Bldg. 64605.

FOR SALE—DUPLEX STUCCO FLAT.
IN EXCLUSIVE HOLLYWOOD.
FOUR FINE ROOMS AND BATH; MODERN IN EVERY APPOINTMENT; 4 GARAGES, PRESENT INCOME $30 MONTH; $10,000 WILL HANDLE; MUST BE SOLD AT ONCE.
PHONE 62719 MR. MCKIM.

FOR SALE—4-UNIT FLAT.
4-UNIT FLAT.
2-STORY HOUSE.
2-STORY HOUSE.
$37,000; HOLLYWOOD; central corner; moderate rents; no leases; good income. Mr. STODDARD, 578 -16th.

FOR SALE—Excellent double bungalow of 4 rooms each, in the heart of Arlington Heights dist., near good schools; fine car service; only $110 per month. Beautifully finished and decorated throughout. Price $5000. Terms. W. H. Hellman Bldg. THE HOTY CO., 64605.

FOR SALE—$5000 buys dandy income property of 5 rooms and bath, and 3 rooms and bath; good way consisting of modern double 5-room bungalow and one 3-room cottage. Only $1000 cash. CHRISTLAW, 61324.

FOR SALE—Good little apartment house, 10 rooms, 3 apts. near 23d, 7th and Stanford. Individual gas and electric meters, electric bells. Price $10,000. See my agent. Mr. Hall, 1st floor, 345 S. Broadway.

FOR SALE—4-FAMILY FLAT.

Beautifully and completely furnished, 3 rooms each side, hardwood floors, built-in features, etc. For quick sale $14,000; $7749; exterior. 73566.

FOR SALE—$13,500.
Close-in, fine investment property, within three blocks of new
AMBASSADOR HOTEL.
Consisting of 2 flats, 6 rooms each, and flat building, 3 rooms in rear; all modern conveniences. Income $2040 a month; price for quick sale $13,500. Terms. Call Wm. Lacy, 147 2736 W. 147th st.

FOR SALE—Corner Temple and Figueroa, 2 lots, 50x150 each, with cottage; also store building. Large lot, 50x150, furnished. Small amount of cash will handle. 828 N. ROWAN AVE. Phone 52196.

FOR SALE—4-flat building, good income. Price $19,000. Terms. Owner, 1127 E. 4th st. W. WRIGHT, 117 E. Philadelphia. 64605.

FOR SALE—$4.5, frontage, 18-room duplex house on Broadway, 2 blocks north of Pico. $350 rent for good income. Address owner, box 45, TIMES OFFICE.

FOR SALE—Income property, two furnished houses, Santa Monica, rented $75 month, bargain $5000 cash. Owner, 1015 RAMPARTS, cor. Main and Olive, Baldwin Park.

FOR SALE—Bungalow court, close in, near 2 good car lines. Good income property at $12,500. 2626 SAN PEDRO ST.

FOR SALE—Four-family flat, hardwood floors, all built-in features, strictly modern and pretty. Exceptionally well built throughout. Four garages. Fine income. Price $16,000. Marked down $14,000. ⅓ cash. 4335 MONETA AVE.

FOR SALE—$10,500, $5000 down, $50.12% and 6 per cent, leased until July, 1921. Lease alone worth more than price of property. OWNER, 1217 Hass Bldg. 66485.

FOR SALE—$5000 buys income property of 5 rooms and bath, and 3 rooms and bath; good way consisting of modern double 5-room bungalow and one 3-room cottage. Only $1000 cash. CHRISTLAW, 61324.

FOR SALE—Good little apartment house, 10 rooms, 3 apts. near 23d, 7th and Stanford. Individual gas and electric meters, electric bells. Price $10,000. See my agent. Mr. Hall, 1st floor, 345 S. Broadway.

FOR SALE—4-FAMILY FLAT.

Beautifully and completely furnished, 3 rooms each side, hardwood floors, built-in features, etc. For quick sale $14,000; $7749; exterior. 73566.

FOR SALE—$13,500.
Close-in, fine investment property, within three blocks of new
AMBASSADOR HOTEL.
Consisting of 2 flats, 6 rooms each, and flat building, 3 rooms in rear; all modern conveniences. Income $2040 a month; price for quick sale $13,500. Terms. Call Wm. Lacy, 147 2736 W. 147th st.

FOR SALE—Corner Temple and Figueroa, 2 lots, 50x150 each, with cottage; also store building. Large lot, 50x150, furnished. Small amount of cash will handle. 828 N. ROWAN AVE. Phone 52196.

FOR SALE—4-flat building, good income. Price $19,000. Terms. Owner, 1127 E. 4th st. W. WRIGHT, 117 E. Philadelphia. 64605.

FOR SALE—$4.5, frontage, 18-room duplex house on Broadway, 2 blocks north of Pico. $350 rent for good income. Address owner, box 45, TIMES OFFICE.

FOR SALE—Income property, two furnished houses, Santa Monica, rented $75 month, bargain $5000 cash. Owner, 1015 RAMPARTS, cor. Main and Olive, Baldwin Park.

FOR SALE—Bungalow court, close in, near 2 good car lines. Good income property at $12,500. 2626 SAN PEDRO ST.

FOR SALE—Four-family flat, hardwood floors, all built-in features, strictly modern and pretty. Exceptionally well built throughout. Four garages. Fine income. Price $16,000. Marked down $14,000. ⅓ cash. 4335 MONETA AVE.

FOR SALE—$10,500, $5000 down, $50.12% and 6 per cent, leased until July, 1921. Lease alone worth more than price of property. OWNER, 1217 Hass Bldg. 66485.

FOR SALE—$5000 buys dandy

PACIFISTS TRY DISARM FRANCE.

Want to Reduce Army to Below Prewar Strength.

Urge Dependence on Franco-American Treaty.

Garrison Towns Protest It Will Mean Ruin.

[BY CABLE—EXCLUSIVE DISPATCH.]

PARIS, Oct. 24. — The special Council of National Defense meets next Wednesday. Its officials include President Millerand, Premier Leygues and War Minister Lefever, who will try to reach an agreement as to the length of military service to obtain in France. Although Lefever threatened to resign if compulsory military service was reduced to less than two years, it is understood that he will agree to eighteen months, owing to overwhelming sentiment in the Chamber of Deputies and among certain powerful ministers.

Before the war France maintained forty-one divisions and it now keeps fifty-five under arms.

The small factions insist that thirty divisions would be ample while the Allies are holding the Rhine bridges, especially in view of the fact that the German army was reduced to ten divisions under the peace treaty.

TRUST UNCLE SAM.

The pacifists urge that France place dependence in the League of Nations and insist that the United States will ratify the Franco-American military alliance after the election, which will put the Anglo-French alliance into forces.

Garrison towns in Southeast France are protesting bitterly against the reduction in the size of the garrisons or suppression of any of them. Tradespeople and merchants are forecasting ruin if the soldiers' trade is lost.

It is semiofficially denied that Premier Leygues will attend the League of Nations Assembly at Geneva on November 15 on the grounds that a reunion of the chiefs of member-governments, where with the League representatives would amount to organizing a brand new conference which would have the sole object of revising the treaties as the Paris conference drafted all four, all of which were signed.

ARGUE ROOT PLAN.

Active dickering is going on among the chancellories and foreign offices of the big powers concerning Elihu Root's World Justice Court provision that one nation can cite another to appear, and if the defendant nation does not appear the case could go by default.

Scandinavians, unbacked by the little powers, insist that every state has the right to hale another into court, but Great Britain, France and Italy refuse to acquiesce, on the grounds that their sovereignty would be impaired.

During the organization of the World Court at The Hague last June it was freely admitted that the question whether disputing powers could be forced to appear and stand trial was the crux of the whole scheme. If they cannot, the big powers could refuse to make use of the court and press out problems which might result in warfare, but through the power of economic and financial pressure could force the smaller nations to appear in court whenever they wished.

SEATTLE RAILROAD MAN BOMB'S TARGET.

POLICE INVESTIGATING EXPLOSION WHICH WRECKS HOUSE; SUSPECT I.W.W.

[BY A. P. NIGHT WIRE.]

SEATTLE, Oct. 25.—Federal agents today took charge of the investigation which followed the wrecking of the home of F. R. Shong, Milwaukee general claim agent, by what the police investigators said was a bomb, early today, and according to announcement from the office of J. F. McAuley, chief of the Bureau of Investigation of the Department of Justice, said his department would investigate to determine whether the explosion was caused by an organization of anarchists and seek any possible connection with recent bombings in the East.

Police are investigating a report that two alleged radicals, arrested in an apartment next door to the Shong house last December, believed that the tip leading to their arrest came from Shong. A quantity of alleged radical literature was seized in the apartment. The alleged radicals were later released and have disappeared, police said.

MACHINISTS' LOCKOUT DOESN'T MATERIALIZE.

[EXCLUSIVE DISPATCH.]

SAN FRANCISCO, Oct. 25.—The threatened lockout of union machinists by members of the California Metal Trades Association did not materialize today. It had been announced that all machinists, on coming to work today, would be required to sign individual agreements, that they would handle any work presented to them whether "fair" or "unfair." Refusal to sign would be followed by discharge. The machinists' union was advised that the agreements had not been presented and that no men had been discharged. The move of the employers was intended to break the machinists' union's boycott of the American Can Company, against which a national strike was called several weeks ago by the International Association of Machinists.

WOULD LOWER COAL PRICE.

[BY A. P. NIGHT WIRE.]

CLEVELAND (O.) Oct. 25.—Hundreds of bituminous operators from various producing fields throughout the country reached Cleveland tonight for a general meeting here tomorrow, at which a communication from Atty.-Gen. Palmer, urging action toward a lowering of prices for soft coal will be taken up.

DOZING HEIFER STARTS PANIC.

Harbor Train Stopped and Rumors of "Red" Move Scare Passengers.

Thrown into a panic by what was thought to be an attempt to wreck a fast Pacific Electric interurban train between this city and Los Angeles Harbor early last night, fifty passengers were thoroughly cowed when they learned that the obstruction on the track was a Durham heifer from a near-by dairy.

"This is the work of a 'Red!'" exclaimed one passenger as he observed Motorman E. C. Robertson stop his car, awaken the red heifer, and shoo her from the right-of-way.

Shortly after the incident occurred, it was reported that some one had placed a huge boulder on the track at Slauson Junction, but General Passenger Agent O. A. Smith, who made an investigation, declared that a stray cow had undertaken to take a nap there.

SUBMITS REPORT ON WHEAT MARKET.

KANSAS GOVERNOR GATHERS DATA ON ALLEGED CAUSE FOR DROP IN PRICES.

[BY A. P. NIGHT WIRE.]

TOPEKA (Kan.) Oct. 25.—Gov. Allen of Kansas tonight turned over material he had gathered showing the alleged cause for the drop in the wheat market to G. A. Stephens, special agent of the Federal Trade Commission, who came here to consult the Governor in relation to the investigation of the Chicago Board of Trade.

A statement of what the material contains, issued from the Governor's office, says:

"The Governor turned over considerable material that has been collected showing that the drop in wheat was unnatural and doubtless the result of manipulation in wheat futures, together with the use made of the free wheat from Canada. An investigation of the stocks of wheat on hand at Chicago, Minneapolis and Kansas City, the controlling wheat market, shows that there has been a gradual reduction in the amount of wheat at these terminal markets during the months of July, August and September, and while the statement for October shows a slight increase over September it is very much below the reserve stock on hand July 1. For instance, on July 1 the total stock of wheat at Chicago, Minneapolis and Kansas City was 8,518,786 bushels; August 2, 3,791,104 bushels; September 4, 3,757,000 bushels; October 1, 3,977,715 bushels. While wheat had taken a sensational tumble of $1.00 per bushel there was the law of supply and demand, of 4,500,000 bushels.

"Surely in the face of these facts no intelligent man will contend it was the law of supply and demand, because the price reduced while the stocks were decreasing."

TYPEWRITING SPEED RECORD IS BROKEN.

[BY A. P. NIGHT WIRE.]

NEW YORK, Oct. 25.—The speed typewriting championship of the United States and Canada was won here today by George L. Hossfeld of Paterson, N. J., who typed approximately 131 words a minute for sixty consecutive minutes. The contest featured the opening of the seventeenth national business show.

Margaret B. Owen, four times title winner, was second with 123 and William F. Oswald, last year's winner, third with 127.

BURN HOSIERY PLANT IN IRISH REPRISALS.

[BY CABLE AND ASSOCIATED PRESS.]

BANDON (Ireland) Oct. 25.—Another reprisal occurred here last evening when men, said to be soldiers, burned a large hosiery factory. Hundreds of terrified townspeople remained throughout the night in the outlying counties.

NEW YORKERS DEFER MEET.

The meeting of the New York State Society, which was to have been held on Friday of this week, has been postponed until November 18, on which date the members of the society and visiting New Yorkers will meet in Forum Hall, 203 Mercantile Place, for a reunion.

PREMIER AND MINERS HOLD CONFERENCES

No Definite Decisions Are Reached in British Strike and Meetings Continue.

[BY CABLE AND ASSOCIATED PRESS.]

LONDON, Oct. 25.—After renewed conferences of the miners' leader with Premier Lloyd George and other members of the government today, and prolonged consideration of the government's new offer by the executive of the miners' federation, no definite decision had been taken tonight. The executive will meet tomorrow to renew its consideration of the matter.

In the House of Commons this afternoon Premier Lloyd George said he was hopeful that the present negotiations between the government and the miners would obviate the necessity of setting up a tribunal to inquire into the best means of increasing coal production.

Contrary to expectations, it was announced in the House by Mr. Bonar Law, the government leader, that the government intended to proceed today with the bill introduced last week granting the government unusual powers for dealing with an emergency such as might grow out of the strike situation. He moved the second reading of the measure.

In discussing his motion Mr. Bonar Law said the strike negotiations had reached a point when it was impossible to say anything whatever about them, but that it was conceivable that a deadlock might arise.

PARIS STATESMAN IS KILLED BY AUTO.

[BY CABLE AND ASSOCIATED PRESS.]

PARIS, Oct. 25.—Louis Nail, former Minister of Justice, and member of the Chamber of Deputies, was struck by an automobile today and died a few minutes after in a hospital.

M. Nail, who was a radical republican, served as Minister of Justice in the Clemenceau Cabinet and previously had been Undersecretary of State for Mercantile Marine in the government of former Premier Briand.

MINNESOTA ALUMNAE BOOST SCHOOL LAWS.

Amendment 12 and Amendment 16, which will appear on the ballot on November 2, have been given the unanimous indorsement of the members of the University of Minnesota Alumnae Association. At a meeting held last Saturday the association members adopted a resolution urging the voters to support these two measures, the former being the constitutional amendment which will result in adequate financing of the State university, and the latter the amendment which will enlarge the measure of State aid to public schools.

STILL AFTER POST.

Veterans Seek Dismissal of Assistant Secretary of Labor.

[BY A. P. NIGHT WIRE.]

WASHINGTON, Oct. 25.—Formal request for dismissal from office of Assistant Secretary of Labor Post will be presented to President Wilson tomorrow by a committee of the American Legion in pursuance of the resolution adopted by the Legion at its last annual council.

Action of the Legion in demanding Mr. Post's removal from office was based on the report of a special commission appointed last May to investigate charges that he had obstructed the deportation of aliens after deportation warrants had been issued.

WHISKY CHEAP IN SPOKANE.

[BY A. P. NIGHT WIRE.]

SPOKANE, Oct. 25.—So plentiful is the local supply of Canadian whisky that the price has been reduced to $7.50 a quart, or only $2.50 a quart above the "pre-prohibition" price, Captain of Detectives Martin J. Burns declared today.

The Best Cough Medicine.

"I have found Chamberlain's Cough Remedy to be the best medicine for coughs and colds I have ever used," writes Mrs. Walter Oram, Frankfort, N. Y. "I never tire of recommending it to my friends. Last winter, when my son Carl, 9 years of age, had an attack of croup, I gave him Chamberlain's Cough Remedy and it relieved him immediately. I always keep it in the house and whenever we have used it the results have been satisfactory." —[Advertisement.

SHIPPING BOARD SEEKS FUEL OIL IN MEXICO.

BENSON SAYS PIPE LINE INTERESTS BUT TO WHAT EXTENT HE'S DOUBTFUL.

[BY A. P. NIGHT WIRE.]

WASHINGTON, Oct. 25.—Chairman Benson of the Shipping Board said tonight that the board had some interest in the proposed oil pipe line over the Isthmus of Tehuantepec, Mex., but what the extent of that interest was he did not as yet know.

Reports published in Mexico City newspapers that the board was attempting to obtain oil and aqueduct concessions across the isthmus were first met by Chairman Benson with the statement that he knew of no connection between the board and any Mexican oil concessions. Later, however, the chairman said he had been informed that the board was interested in the line, but has not been fully advised as to its connection with the project.

An expert was sent to the Tampico fields some time ago, Chairman Benson said, to make a survey of oil in production there in an effort to speed up the turn around of American vessels in Mexican ports. Whether there had come out of that survey negotiations concerning the pipe line, the chairman said he did not know, adding that he would take steps to get a full report on the situation.

PLAN CONFERENCE ON ADRIATIC QUESTION.

UNDERSTOOD ITALY WILL DEMAND THAT FIUME BE MADE SOVEREIGN STATE.

[BY CABLE AND ASSOCIATED PRESS.]

MILAN, Oct. 25.—It appears that negotiations for settling the Adriatic question are imminent. Count Sforza, Foreign Minister, and War Minister Bonomi will represent Italy in the event of an early conference.

According to persons well acquainted in diplomatic circles Italy's minimum program will be as follows:

That Italy's frontiers shall remain as contemplated in the London treaty, including the Volosca district, which would guarantee territorial continuity with Fiume; Fiume to be a sovereign State with full possession of its port and railway terminals without League of Nations supervision; Quarnero Islands to be assigned to Italy by Fiume; Sebenico, Spalato and the Quarnero Islands to be demobilized.

Portable Lamps with Edison Mazdas

Just the combination for your desk, writing table, library or sewing room.

What we all need, what we have all been looking for—a portable lamp that can be adjusted to any desired position, that can be moved so readily from desk to table, etc.

And with the

Edison Mazda Lamp

You have just the combination that will save your eyes, your temper and your pocketbook. One that will please and satisfy the most fastidious.

Visit our display room and let us demonstrate this remarkable combination, or call us on the phone and we will arrange a demonstration in your home.

MAIN 1429 - 66497

Electric Lighting Supply Co.

C. F. BAKER

216 WEST THIRD ST. BETWEEN SPRING and BROADWAY

IT'S not a bit of trouble to have plenty of good things to eat on hand all the time, when you use Calumet Baking Powder.

Mix up a batch of biscuits—or the finest kind of cake—it's all the same. There is never but *one* result—the sweetest and most palatable of foods.

There is not as much worry over baking costs either. Because Calumet costs less—when you buy it—the price is moderate.

It costs you less when you use it—because you don't use as much of it—it has more than the ordinary leavening strength.

You get more out of the flour, sugar, eggs, shortening, etc., because there are no failures—no waste.

Received highest awards World's Pure Food Exposition, Chicago, Paris Exposition, Paris, France.

The largest selling brand in the world.

Pound can of Calumet contains full 16 oz. Some baking powders come in 12 oz. instead of 16 oz. cans. Be sure you get a pound when you want it.

Calumet Doughnut Recipe

4 cups of pastry flour, 3 level teaspoons Calumet Baking Powder, ½ teaspoon of salt, 1 cup of sugar, 2 eggs, beaten together, 2 tablespoons of melted butter, 1 cup of milk. Then mix in the regular way.

A Glass of Bread and Milk

Borden's Malted Milk has the full-nourishment of bread and milk—only in more delightful form.

It is the blended goodness of full-cream milk, wheat flour and barley malt—with a delicate different flavor that brings new enjoyment with every glass.

It is the Borden process that makes for its splendid quality and flavor—*Borden's Malted Milk* that will bring back the strength and weight you have lost.

Borden's
THE IMPROVED
MALTED MILK

WHAT'S DOING TODAY.

Session of the College of Law, University of Southern California, at luncheon at noon in Broadway Department store cafe.

Advertising Club of Los Angeles, luncheon at noon at City Club rooms, top floor, Investment Building, Eighth and Broadway.

Alliance of Social Agencies meets at 3 p.m. on second floor of The Busch Shops.

Early party and musical program at the Alexandria at 2 p.m., to raise funds for the Lark Ellen Newsboys' Home.

Gallery talk at 3 p.m. at Museum of History, Science and Art, Exposition Park, by Mrs. Herman J. Hall.

Members and prospective members of new machine gun company of the First Regiment, U. S. N. R. F., C. N. D., meet in room 7, State Armory, Exposition Park, 8 p.m.

Stereopticon lectures tonight at Scottish Rite Cathedral, 929 South Hope street, on "The Glacier, Rainier and Crater Lake National Parks."

Semi-Tropic Lodge, No. 771, I.O.O.F., accomplishes third degree before class of candidates tonight at 220½ South Main street.

Robley D. Evans Relief Corps, G.A.R., musical program tonight at Patriotic Hall, 1816 South Figueroa street.

Pomona Circle, No. 24, Ladies of the G.A.R., will serve dinner in Patriotic Hall at noon, followed by an open meeting at 2 p.m.

Press Writers' Club of Southern California meets at 8 p.m. in room 202, Trinity Auditorium.

Whist meeting on behalf of Women's Athletic Club will be held at Bevan Hall, 8 p.m.

Hollywood Community Chorus meets at 7:45 p.m. in Hollywood High School auditorium, Highland avenue. Hugo Kirchhofer, director; Miss Lucy Mers, soprano, and Mrs. Frank Donahoe, accompanist, give program. Iowa State night celebration.

Curson Club meets at Ebell clubhouse at 2 p.m. Discussion on city legislative measures.

University Book Club meets in University Branch Library at 10 a.m. Amendments will be discussed at open meet.

Philanthropy and Civics Club meets in Elks' Temple, Penn, 32nd and Olive, at 10:30 a.m. and 2 p.m.

Avenue Study Club meets at 2 p.m. in Cannock Chase, 2361 South Vermont avenue.

National Legion meetings, under auspices of Provisional Subconsidered, Monroe Theater, at noon; Bridge Morning clubhouse at 2:30 p.m.

Hearing at 10 a.m. at rooms of Harbor Commission, City Hall, by Brig.-Gen. Harry Taylor, on harbor improvement projects.

AMUSEMENTS.

Rialto—"The Branded Woman."
Alhambra—"40 Minutes from Broadway."
Pantages—Vaudeville.
Hippodrome—"Musical Revue."
Garrick—"Shadows of the West."
Gaiety Burbank—"Jazz Around."
Liberty—Burlesque.
Hippodrome—"The Husband Hunter."
Symphony—"Dark Lantern."
Orpheum—Vaudeville.
Majestic—"The Woman in Room 13."
Majestic—"John Ferguson."
Grauman's Rialto—"The Restless Sex."
Clune's Broadway—"You Never Can Tell."
Mason—"Tiger Rose."
Hollywood Community—"The Mollusc."
Philharmonic Auditorium—"Way Down East."

THE CITY AND ENVIRONS.

Show Third Degree.

Semi-Tropic Lodge No. 771, I.O.O.F., will exemplify the third degree before a class of candidates this evening, in its hall, 220½ South Main street.

Gallery Talk.

A gallery talk on American art will be given by Mrs. Herman J. Hall at 3 p.m. today, in the Museum of History, Science and Art, Exposition Park. The public is invited.

Relief Corps Program.

Members of Robley D. Evans Relief Corps of the G.A.R. will give a musical program tonight at Patriotic Hall, 1816 South Figueroa street. A talk on patriotism will be made by Mrs. Maud Wormsley.

Will Lecture to Masons.

Prof. Baumgardt will lecture this evening at the Scottish Rite Cathedral to Scottish Rite Masons and their families, on the Glacier, Rainier and Crater Lake National parks.

BUSINESS BREVITIES.

[Advertising.]

Mrs. Shelley Tolhurst, Prof. Roy Malcolm and Dr. James Francis will speak on the League of Nations this afternoon at a mass meeting to be held by the Pro-League Independents at 2:30 at the Friday Morning Club auditorium. The meeting is open to the public.

A limited number of people will be admitted to a Study Club in Psychology and Personal Efficiency. Open meeting Tuesday and Thursday eve., 8 o'clock. Subject, "What Are My Talents?" You are invited. No collection. 28199. 4069 S. Figueroa.

The Times Branch Office, 619 S. Spring street. Advertisements and subscriptions taken. Telephones Pico 100, 10391.

Dependable paints and varnishes. Bailey Paint Mfg. Co., Lincoln 446.

Best in photography. Steckel studio.

ISKO
Electric Refrigeration
for Homes, Apartments, Hotels, Clubs, Hospitals, Restaurants and Markets. Demonstration at
Los Angeles ISKO Company
327 Van Nuys Building. Phone 62258.

PYORRHEA
$2 CURED $2
—PER TOOTH—
NO OTHER CHARGES
Hundreds of satisfied patients will testify to my (15 years) success as a PYORRHEA SPECIALIST
I can save your teeth when other dentists would extract them.
Consultation and Expert Diagnosis FREE!
DR. BAKER
Phone 12091. 536 S. Broadway

DRS. SHORES & SHORES
STRICTLY RELIABLE SPECIALISTS
Catarrh, Deafness, Asthma, Rheumatism, Eczema, Epilepsy, Piles, Goitre and other Chronic Diseases of the Nerves, Blood, Skin, Heart, Lungs, Stomach, Bowels, Bladder, Kidneys, and Liver a specialty for 27 years. Low rates; up-to-date treatment; electricity, etc. Call or write today.
Advice Free. 602-3-4 Lissner Bldg., 534 S. Spring St., Los Angeles. Hours, 9 to 5; Evenings, 7-8; Sundays, 10-12.

FURRIER
LATEST FUR FASHIONS
810 S. Broadway. Phone 13613
D. BONOFF

DENTAL X-RAY
Single exposure $1.50
Additional exposures 75c
Ten exposures $5.00
Complete set, 18 ..... $6.00
Radiographs While You Wait. Perfect Pictures Guaranteed. Diagnosis of Films FREE
R. C. BAKER, D. D. S.
Hours 8:30 to 5:30. Phone 12091.
536 S. Broadway, Room 502.

SEEK WAR VETERAN FOR GIRL'S DEATH.

CANADIAN OBJECT OF POLICE SEARCH; IN CONNECTION WITH HOTEL KILLING.

[BY A. P. NIGHT WIRE.]

SAN FRANCISCO, Oct. 25.—Announcement that R. E. Dugal, former member of the Canadian Expeditionary Forces in France, who was suffering from shell shock, is being sought in connection with the murder last Tuesday of Ruby Allen, was made by Captain of Detectives Duncan Matheson today. Dugal was formerly employed at Newcastle, Cal., and Buckeye, Ariz., as a clerk for construction companies.

Tuesday morning, according to Capt. Matheson, Dugan was given a wage check for $52. The bank teller wrote the number of the check, 350, on currency he gave in payment and a man who registered as "R. E. Donaldson" when he appeared at the hotel in the Allen woman's company, tendered a $20 bill on which the number 350 was written, Matheson said.

FOUR CUBANS HELD FOR JEWEL THEFT.

[BY A. P. NIGHT WIRE.]

NEW YORK, Oct. 25.—Four Cubans, arrested last night in connection with the theft of $25,000 worth of jewelry in Santiago, Cuba, were committed to the Tombs prison today without bail, pending arrival of extradition papers.

Their commitment was requested by the republic of Cuba.

The Pleasure of Giving
CANDY
lies in the knowledge that your gift is as perfect as careful workmen and correct ingredients can make it.
The ELITE
641 South Flower
is its Chocolates PARAMOUNT, Bon Bons and other dainty confections, insures complete satisfaction to all.
The Elite
CATERERS AND CONFECTIONERS
PICO 1573

PLAN TO CELEBRATE ROOSEVELT BIRTHDAY.

REPUBLICAN HEADQUARTERS SUGGEST MEETINGS IN EVERY COUNTY.

[EXCLUSIVE DISPATCH.]

CHICAGO, Oct. 25.—The birthday of Col. Theodore Roosevelt which falls on Wednesday, October 27, will be observed all over the United States by Republican organizations.

"We have planned that there shall be a Roosevelt meeting in every county in the United States," said Senator Harry S. New, chairman of the speakers' bureau, at the Republican national headquarters today.

"I sent out a letter three weeks ago to every chairman in the country asking that the birthday of our dead leader be fittingly observed by speeches along the lines of his policies.

"The world owes a tremendous debt to the uprightness, the strength, the virile Americanism of Theodore Roosevelt and at this time, it is most fitting that we should recall Roosevelt's words and deeds.

"Senator Harding will speak on Roosevelt Day at Cleveland, and all over the country statesmen will pay their tribute to Roosevelt and pledge themselves anew to the principles which for so many years he advocated. I hope that every county may have at least one great meeting of Republicans on his birthday and be reminded of its duty to America."

MOONSHINERS GET WONDERFUL WAGES.

[EXCLUSIVE DISPATCH.]

PRESTONBURG (Ky.) Oct. 25.—So high are the wages that men are willing to take a chance on arrest and work for the manufacturers of moonshine. Jack Patrick, arrested while making whisky, says he is not a moonshiner in the true sense of the word but was merely working for a moonshiner, and there are a lot of fellows who are following moonshining just as a trade.

UNION BANK & TRUST CO. OF LOS ANGELES

If You Are Going on a Long Trip, Shift Some of Your Burdens To Us.

The other day a man in active commercial business said, "I am going abroad for a long time, and have securities, real estate, and miscellaneous property. I don't know what to do with it during my absence."

We explained that the care of property in such cases was an important part of our business.

Now, that man is in Europe, and we are handling his affairs.

Call or send for our pamphlet, "A Complete Trust Service At Your Command."

UNION BANK & TRUST CO. OF LOS ANGELES
SAVINGS COMMERCIAL TRUST

Entire Second Floor, Garland Building
740 South Broadway
"THE BANK OF PERSONAL SERVICE"
Paid in Capital and Surplus, $1,128,000.00
MEMBER FEDERAL RESERVE SYSTEM.

"Run!" she panted.

—"My horse! The money's in the saddle pocket.

WITH surprising agility Kate had whirled, seized her lover's gun-hand in a desperate grip and jammed her thumb between the hammer and the firing pin.

Rustler and horse thief, she had helped him escape from Tom Loudon, the man she loved.

Tom, and Laguerre the half breed scout, had trailed him and his gang for days—and now found him—**with Kate.**

Here is the West of many yesterdays, when your gun was your law and the surest shot was the most respected citizen. It is the love story of Kate Saltoun, fiery tempered, good natured, strong hearted—and Tom Loudon, "just cowpunch."

If you love the West and a clean, fiery romance, read

William Patterson White's

"Paradise Bend"

You will chuckle at Tom's witty repartee, gasp at his daring and almost single-handed, self-appointed job of cleaning up the rustlers' hive. And wizened, crafty old Scotty Mackenzie, owner of the Flying M! Here's a character! (Scotty never would eat home cooking "'cause it takes away my appetite for ranch grub.") To tell more would spoil a real sory, and two nights' pleasure-reading for you.

William Patterson White is also the author of "Hidden Trails," a romance of the West with all the freshness and "go" of "Paradise Bend."

Your bookseller can supply you with both of these. (Net, $1.90 ea.)

DOUBLEDAY GARDEN CITY DP&C PAGE & CO. NEW YORK

"The Exclusive Specialty House for Feminine Apparel"
Garments of Style, Quality, Popular Prices

Myer Siegel & Co.
443-445-447 Broadway

Featuring Three Prices in KNIT UNDERGARMENTS
For Women and Misses

Many women will want to take advantage of this sale to obtain knit undergarments for the cool weather. Many well-known brands are featured.

LISLE UNION SUITS 95c
LISLE UNION SUITS $1.65
SILK TOP UNION SUITS $3.15
ENVELOPE CHEMISE $1.65

(Main Floor)

Garments of Style, Quality, Popular Prices
"The Exclusive Specialty House for Feminine Apparel"

School children need nourishment for brain and body, yet their diet should be light. Life O'Wheat delicious, easily digested, never-tiresome—solves the problem. Each package makes 12 lbs. of nourishing food.

FRESH STOCK AT ALL GROCERS

$350 in Prizes

For the best Life O Wheat slogan, not more than 6 words, we will pay $200; 2nd best $75, for $50 (Life O' Wheat counts as one word.) Contest closes December 10. Winning slogan printed in this paper January 11 to February 15, 1921. Equal awards if contested by the Nicholson Products Co., Contest Dept., Topeka, Kansas.

Your Spine Tells Me the Story

You May Not Believe It, but Here Is Your Proof.

Do not tell me anything. I will point out the part of your spine responsible for your entire trouble.

NOTICE

The part of your spine indicated by the arrow as the cause of your disease.

SHERMAN F. CARTER, Chiropractor
Hours: 9-12, 1-5, and by appointment. Phones: Office, 62758; Res., Lincoln 3276. 822-3-4 Black Bldg., 357 South Hill St.

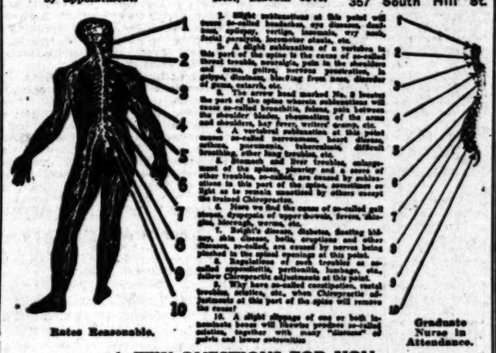

Rates Reasonable. Graduate Nurse in Attendance.

A FEW QUESTIONS FOR YOU.

Have you stomach, lung, kidney, bowel or bladder trouble? Have you so-called rheumatism, catarrh, asthma, goiter, bronchitis, paralysis, locomotor ataxia, epilepsy, dyspepsia, constipation, piles, rupture, appendicitis or any form of continual headaches?

Nerves that come through the spine supply health energy to all body parts. If there is anything wrong with your eyes, ears, nose or throat, investigate Chiropractic. It has availed in some cases of total blindness, deafness and entire loss of voice.

Thousands of women suffer pains in the groin, pelvis, limbs, breasts and at base of brain that can be relieved by Chiropractic. No embarrassing examinations. More actual results at less cost.

$100.00 REWARD

"Nerve pressure," a product of spinal misplacements, is the direct CAUSE of 95% of human ailments. If you suffer there is a misplacement in your spine. To prove that my contention is correct an X-RAY picture will be taken, reproducing the spine. If this picture proves incorrect, that a misplacement is not present, a Reward of $100.00 will be given. This offer is to any man, woman or child who suffers and wants to get WELL. Make your appointment today.

INSTALL A RUUD HEATER
And enjoy a perfect hot water service

Sold for the past sixteen years by
Otto Neisser
745 So. Bdwy. Third Floor Tel. 61970

THE WEATHER.

[Official Report.]

LOCAL OFFICE, U. S. WEATHER BUREAU, Los Angeles, Oct. 25.—[Reported by E. R. Hosmer, Meteorologist.] At 5 o'clock a.m. the barometer registered 30.04; at 5 p.m., 29.99. Thermometer for the corresponding hours showed 61 deg. and 72 deg. Relative humidity, 5 a.m., 21 per cent; 5 p.m., 22 per cent. Wind, 5 a.m., northeast, velocity 12 miles; 5 p.m., west, velocity 11 miles. Temperatures highest, 84 deg.; lowest, 58 deg. Rainfall for season, .48 of an inch; last season to date, 1.85 inches. Barometer reduced to sea level.

WEATHER CONDITIONS.—Rain has fallen at several stations in New Mexico, Texas, Oklahoma, and in the Middle Mississippi Valley and the western lake region, but fair weather has prevailed in other portions of the country. Clear weather with moderate temperature was reported Monday morning at all stations in Southern California. Fair weather will continue in this vicinity Tuesday, with moderate temperature.

SUN, MOON AND TIDES.—Los Angeles, October 26, sun rises 6:07 a.m., sets 5:07 p.m. Moon rises October 26, 4:28 p.m.; sets 6:12 a.m. October 27. Los Angeles Harbor, October 26, high tides, 7:37 p.m. and 8:43 p.m.; low tides, 1:47 a.m. and 2:40 p.m.

ORCHARD REPORTS.—Minimum and maximum temperatures from the orchards, reported yesterday to the Los Angeles office of the U. S. Weather Bureau, were as follows:

Stations—	Max.	Min.
Pasadena	79	43
Pomona	79	35
Redlands	80	42
Riverside	83	39
Santa Barbara	81	52
San Bernardino	82	38
San Fernando	80	37
Santa Ana	78	46
Mt. Wilson	65	51
Los Angeles Harbor	65	46

LOCAL FORECAST.

For Los Angeles and vicinity: Fair Tuesday.

STATE FORECAST.

SAN FRANCISCO, Oct. 25.—Weather forecast: San Francisco, Oakland and vicinity: Fair and pleasant weather Tuesday; gentle westerly winds.

Southern California, Sacramento, Santa Clara and San Joaquin valleys: Fair and pleasant weather Tuesday; gentle westerly winds.

ARIZONA FORECAST.

WASHINGTON, Oct. 25.—Forecast for Arizona: Generally fair Tuesday and Wednesday; somewhat warmer.

TEMPERATURES.

	Max.	Min.		Max.	Min.
Abilene	76	46	Oklahoma	70	54
Boise	84	52	Phoenix	96	68
Boston	74	52	Pittsburg	70	56
Buffalo	70	50	Portland, Or.	64	50
Chicago	68	54	Rapid City	66	34
Denver	78	44	Red Bluff	78	44
Des Moines	68	36	Roseburg	62	48
Dodge City	62	40	Roswell	88	56
Eureka	60	50	St. Louis	74	54
Flagstaff	86		M'neapolis	62	
Fresno	94	54	St. Paul		40
Galveston	88	64	Sacramento	76	52
Havre	62	40	Salt Lake City	84	54
Helena	58	32	San Diego	74	66
Huron	64	50	San Francisco	74	56
Independence	86	52	S. Luis Obispo	82	46
Kamloops	58	36	Seattle	74	46
Kansas City	68	46	Spokane	68	40
Knoxville	74	58	Tampa	90	68
Los Angeles	84	58	Tonopah	82	40
Memphis	82	66	Tucson	92	
Modena	58		Washington	70	52
Needles	100	68	Winnemucca	64	32
New Orleans	82	60	Winnipeg	52	34
New York	68	52	Yuma	90	54
Northhead	64	50			

VITAL RECORD.

MARRIAGE LICENSES.

The following marriage licenses were issued yesterday. Name and age given.

ALEXANDER—RABBEY. William E. Alexander, 33; Jeanne Farley, 27.
ALLEN—MOGERLEY. Norman C. Allen, 22; Daisy A. Mogerley, 21.
ARNETT—CORSON. Lee Roy Arnett, 26; Amelia E. Corson, 24.
BALAAM—MEYER. Le Roy Balaam, 35; Hilda Meyer, 22.
BARRETT—McDONALD. Rodlow B. Barrett, 34; Florence L. McDonald, 28.
BLAKE—ZILLINGHAST. Elmer J. Blake, 27; Vernon E. Tillinghast, 27.
CASE—VAN BOEMEL. Henry C. Case, 21; Alice M. Van Boemel, 18.
CLARKE—ERICKSON. Watts B. Clarke, 25; Alvida K. Dolnicksen, 22.
FLOPE—GODOY. Elilo Flores, 21; Dolores Godoy, 18.
GAYLORD—WYMAN. Charles C. Gaylord, 26; Dora D. Wyman, 24.
GOMEZ—SERRANO. George Gomez, 21; Ernestina Serrano, 18.
GRIMES—KING. Herbert W. Grimes, 20; Bernice E. King, 21.
HAGERTY—HILL. Rudolf F. Hagberg, 41; Claudia M. Hill, 29.
HILL—MOGILL. Jere G. Hills, 32; Beth M. Mogill, 29.
HODEMAN—O'CONNOR. Warren E. Hodgman, 30; Elizabeth M. O'Connor, 25.
POMMES—COLLINS. Raymond L. Hommes, 22; Geraldine Collins, 22.
ROWELL—KORNUP. Henry H. Howell, Jr., 24; Marjorie M. Kohnke, 20.
RUMMEL—BOLT. Austin K. Hummer, 29; Maud Bolt, 28.
KINNEY—NELSON. Paul M. Kinney, 26; Ruth I. Nelson, 24.
KRUSE—WILLIAMS. Theodore Kruse, 54; Maud L. Williams, 46.
LOPEZ—TORRES. Santiago Lopez, 34; Prefecta Torres, 36.
MASON—GORDON. George M. Mason, 26; Grace C. Gordon, 27.
McINTIRE—EWING. Frank McIntire, 33; Elizabeth R. Ewing, 27.
McKANNA—HAIN. Francis P. McKanna, 35; Ruby C. Hain, 29.
McKOWN—JACOBY. Sidney C. McKown, 32; Mabel Jacoby, 26.
McQUEEN—FANCHER. Ernest McQueen, 34; Tabitha Fancher 31.
MEYERS—MATHEWS. Harry P. Meyers, 21; Marietta Mathews, 18.
MOORE—MOODY. Vernon L. Moore 19; Agnes M. Moody, 18.
MUNOZ—HERNANDEZ. Jose Munoz, 30; Felipa Hernandez, 18.
NEHER—LAYCOCK. Asa P. Neher, 40; Eliza B. Laycock, 29.
ORRILL—DONEY. Raymond Orrill, 21; Lydia Doney, 19.
PADILLA—MUNATONES. Gilbert Padilla, 31; Martinita Munatones, 19.
RAJE—CAIRNS. Thomas Raje, 25; Pauline F. Cairns, 21.
RAMIREZ—RAMUELOS. Salvador Ramirez, 21; Guadalupe Ramuelos 18.
REUTER—MARTIN. John Reuter 35; Anna M. Martin, 28.
RIVERA—DIAZ. Gumecindo Rivera, 40; Carmen Diaz, 25.
SCHIMMER—MOON. John Schimmer, 30; Willetta Moon, 40.
SCOTT—WARREN. Almon B. Scott, 43; Ella G. Warren, 29.
SMITH—RISELING. Fred Smith, 26; Vera P. Riseling, 21.
SOSAY—SANCHEZ. Frank F. Sosaya, 28; Andrea Sanchez, 27.
THOMASON—MARQUE. Marvin R. Thomason, 21; Eva J. Marque, 25.
VAN DER MAAS—MUNCY. Henry Van Der Maas, 28; Clara B. Muncy, 26.
VAN WINKLE—ROCKWELL. Ralph W. Van Winkle, 36; Lilian G. Rockwell, 33.
WICKS—ANDERSON. Charles L. Wicks, 40; Artie M. Anderson, 40.
WILLSMORE—WORLEY. Arthur Willsmore, 34; Mary Worley, 32.

BIRTHS.

Names, sex, place and date of birth.

ANDERSON. Mr. and Mrs. Fred. Boy. Maternity Octiane. October 19.
CURLAND. Mr. and Mrs. Abraham. Boy. California Hospital. October 22.
CULLEY. Mr. and Mrs. Perry. Daughter. California Hospital. October 22.
DEAMER. Mr. and Mrs. Louis. Boy. 6039 Fayette street. October 22.
ELLER. Mr. and Mrs. Vernon. Boy. Clara Barton Hospital. October 16.
FREEL. Mr. and Mrs. Daniel. Daughter. 511 South Cummings street. October 20.
GILLAUME. Mr. and Mrs. George. Daughter. Angelus Hospital. October 22.
GREEN. Mr. and Mrs. Charles. Daughter. 2607 East First street. October 23.
HESS. Mr. and Mrs. Alfred. Daughter. 1167 East Fifty-second street. October 21.
HILLMAN. Mr. and Mrs. Lloyd. Boy. California Hospital. October 23.
HUTCHINS. Mr. and Mrs. H. Stanley. Boy. California Hospital. October 23.
KIMBROUGH. Mr. and Mrs. Sidney. Daughter. 3865 North Broadway. October 23.
KIM. Mr. and Mrs. Shoon. Daughter. 722 Temple street. October 22.
LANNO. Mr. and Mrs. Richard. Boy. California Hospital. October 22.
LOOMIS. Mr. and Mrs. George. Boy. MacDonald Sanitarium. October 16.

Teeth as Low as $5—Best Set $7

Best set ... no matter, no matter how much you pay, including your choice of base plate material (metal excepted). Guaranteed 10 years $7.00

My Extremely Low Prices

Teeth as low as $5.00
Best Set of Teeth (either set) $7.00
Gold Crowns (22 karat) $3.00
Bridge Work (22 karat) $3.00
Porcelain Crowns $3.00
Gold Fillings ..... $1.00 up
Gold Inlays ..... $5.00 up
Synthetic Porcelain Fillings ..... $1.00 up
Silver Fillings ..... 50c up
Cement Fillings ..... 50c up
Teeth Treated $1.00
Pyorrhoea Treatment, per tooth $1.00
Nerve Removed (painless) $1.00
Teeth Extracted (painless) 50c
No charge for Painless Extracting and Cleaning, when other work is contracted for.
Old gold is valuable. I buy cash or allow you full value for it on dental work.
NOT A DENTAL PARLOR, A PRIVATE, high-class, up-to-date, SANITARY dental office with sterilized instruments and gentle, skilful operators, where you will not be ashamed to recommend to your friends.
X-RAY PRICES:
Single exposure $1.00
Additional exposures (each) 75c
Ten exposures ..... $5.00 (Note the difference)
Perfect Pictures Guaranteed.
EXAMINATIONS FREE
DR. FAIRFIELD
Extra Third Floor, 336 S. Broadway
Hours 8:30 to 6:00. Sundays, 9 to 12.
Phone 62560

BIRTHS.

Names, sex, place and date of birth.

MacDONALD. Mr. and Mrs. Ray. Boy. Maternity Donald Sanitarium. October 20.
McDOWELL. Mr. and Mrs. [illegible] Eighteenth street, October 19.
McKENNEY. Mr. and Mrs. Ed. Boy. Lemuir Cottage, October 19.
MORESCO. Mr. and Mrs. Pasquale. Boy. Twenty-fifth street, October 20.
NEAL. Mr. and Mrs. William. Boy. Maternity Cottage, October 19.
ROGAN. Mr. and Mrs. Thomas. Boy. East Thirty-third street, October 19.
SAVERIEN. Mr. and Mrs. Amedee. Boy. Hospital, October 20.
SHIVERS. Mr. and Mrs. Charles. Boy. Figueroa Boulevard, October 19.
WALSH. Mr. and Mrs. Martin. Boy. Maternity Sanitarium, October 18.
WALSH. Mr. and Mrs. Martin. Boy. Maternity Sanitarium, October 18.
WARREN. Mr. and Mrs. Harry. Boy. Maternity Hospital, October 23.
WILDMAN. Mr. and Mrs. Edward. Boy. Maternity Next, October 21.
WRINKLE. Mr. and Mrs. Oscar. Daughter. MacDonald Sanitarium, October 17.

DIVORCE SUITS FILED.

BAKER—Katherine V. against Joseph F.
BISHOP—Ruth F. against William C.
BUCEY—James against Susie.
CARPENTER—Luella against Arthur W.
DEVLIN—Mary A. against Joseph.
JOHNSON—Iola M. against John F.
LAGASSE—Ida M. against Oliver J.
LEWIS—Joseph J. against Gertrude.
McANULTY—Samuel A. against Ida.
MOORE—Mildred F. against Frank.
SKELLY—Addison E. against Mary.
SMITH—Loretta against Chester V.
SMITH—Muriel against Harold.
THOMPSON—Katherine against Ralph.
WAGNER—Myrtle against Harold F.
WILLIAMS—Clara G. against Frank.
WOODS—Alice R. against E. E.

DIVORCE DECREES GRANTED.

ADDISON—Frances from Ernest.
ALVARADO—Esperanza from Luis.
BAUMANN—Maude from Fred.
BREMER—A. from Custodian.
DOUTY—Andrew from Elizabeth.
DUARTE—Natividad from Jose.
ENGELMAN—Rebecca from Jacob.
FOLKE—Laura from Henry E.
GREEN—Charlotte from Frank.
HUBBARD—R. R. from D. L.
MANNING—Mary from Frank.
MEDAN—Kristina from Ernest.
OVERBEY—Louise from Isaac.
SIMPSON—James from Florence.

NATURALIZATION PETITIONS.

Petitions for naturalization, with ability, residence and date of arrival in United States given, were filed today by Frederick Jones, naturalization examiner:

Christian F. A. D. Westphal, gardener, San Pedro, October 18, 1920.
Arvid Sanitarium, October 18, 1920.
John Wilson, Scotland, 1870; was married April 1, 1888.
John Peter Pesta, South Africa, 1875; resulted from the Boer War; arrived in United States, August 13, 1913.

OFFICIAL DEATH LIST.

Name and place of death—

ATKINS, Frances. Los Angeles.
ALLEN, Harry. Los Angeles.
BAGHDIKIAN, Manoog. Los Angeles.
BERG, Isabel. Los Angeles.
BROWN, Estella, a member of the Democratic women's organization, preceded Mr. McAdoo with addresses in which she discussed the humanitarian side of the League. Later she addressed another meeting outside the auditorium. Mr. McAdoo remained last night at the home of friends in Pasadena, but today he will resume his speaking tour with addresses in Riverside and San Bernardino.
COULTER, Frances. Los Angeles.
CRUZ, Trinidad. Los Angeles.
DONATO, Guillama. Los Angeles.
LATON, Alice. Los Angeles.
MAYES, John. Los Angeles.
PROST, George. Los Angeles.
GRIFFITH, Amy. Los Angeles.
JOHNSON, Edith. Los Angeles.
KING, Garrett. Los Angeles.
KUKE, Catherine. Los Angeles.
MELVILLE, Jessie. Los Angeles.
MOFF, Theodore. Los Angeles.
REDFATTER, Mildred. Los Angeles.
RUSSOTTZ, Lily. Los Angeles.
ROBINSON, William. Los Angeles.
SECOMBE, Samuel. Los Angeles.
SEINATH, William. Los Angeles.
SIMPKINS, Josephine. Los Angeles.
STOLL, Lena. Los Angeles.
WEPMAN, Sarah. Los Angeles.

DEATHS.

With Funeral Announcements.

ATKINS. At her home, 2235 [illegible] 24, 1920, Frances Atkins, aged 74 years.
Funeral from the chapel of [illegible], this morning at 10 o'clock.
CAIRNS. October 23, 1920, Mary Cairns, widow of the late T. M. Cairns and mother of C. H. W. Marriott, T. S. Cairns, Harold, Mrs. Thurston and Mrs. Bell Cairns, both and S. K. Cairns.
Funeral services at the residence, Santa Paula, Tuesday, 2 p.m.
CLEMENS. At 1306 Genesee street, October 20, Jay Gerrit Smith Clemens, beloved husband of Nora Clemens, son of George Clemens.
Funeral services will be held from the residence, 1306 Genesee street, at 2:30 p.m. today. Interment Evergreen Cemetery.
COOK. In this city, October 24, Clara J. Cook.
Remains at rooms of H. S. Crocker Co., 1238 South Grand avenue.
DECK. October 25, 1920, Peter Deck, a native of Germany, aged 74 years.
Remains at the chapel of [illegible].
GATES. Suddenly, October 24, 1920, Mrs. J. Gates, beloved wife of Mr. J. Gates, and mother of Mrs. A. [illegible].
Funeral services will be held at the Church of the Pilgrims, Pico and Hoover, Tuesday, October 26, at 2 p.m. A. Finch, director.
GILLILAND. At 1730 Thirty-first street, October 24.
Remains at the Crane funeral parlors.
HALL. At 2128 Augusta Hall, beloved husband of Mary Hall, and father of Mrs. [illegible] Forest Lawn Cemetery. Funeral notice later.
HUNT. At 647 East [illegible] Harriet Lincoln, wife of [illegible] 77 years.
Funeral services at Home Presbyterian Church, Wednesday at 2 p.m.
LUTTIG. At Burbank, Cal., suddenly, October 24, Henry E. Luttig, aged 80 years.
Funeral services will be held from the residence, 780 Orange grove avenue, Pasadena, October 27 at 10 a.m. Private interment Rosecrans Co. directors.
MacMILLEN. At her late home, 2000 Cimarron street, October 24, Mrs. Mary E. MacMillen, beloved wife of John W. MacMillen, mother of Mrs. Ethel Mae Hall and sister of Dr. C. A. Wise of Los Angeles.
Funeral services Wednesday, October 27, at 2 p.m., from the chapel of Pierce Brothers, 1338 South Flower street. Interment at Inglewood Cemetery.
MARTINEZ. October 25, Ruth Martinez, infant daughter of Mr. and Mrs. Antonio Martinez, aged 4 months and 25 days.
Remains at the parlors of F. H. Love Co., to be sent to Los Angeles for interment.
MERRY. Funeral services for Thomas Merry will be held from the chapel of H. S. Crocker Co., today at 2:30 p.m.
MILLER. At 1040 Palm street, Glendale, Mrs. Frances Arthur Miller, beloved wife and sister of Mrs. S. Miller and sister of Mrs. S. Allaflorie.
Funeral services will be held at 10 o'clock from the chapel of Van Ouet and Hunter.
NAYLOR. The funeral service of Mrs. Naylor will be held from the chapel of Pierce Brothers, 1338 South Flower street, this morning at 10 o'clock.
PELTIER. October 25, Mary E. Peltier, aged 70 years.
Remains at the chapel of O'Connor. Interment Calvary.
POND. At Tehama, Mary F. Pond.
Remains at [illegible].
REISWHITE. [illegible] will be held from the late residence, 1737 Forest Lawn Drive, Glendale, Wednesday, October 27, at 2 p.m. Interment Forest Lawn Cemetery.
RILEY. October 24, Mrs. Jessie Riley.
Remains at the parlors of H. S. Crocker Co., [illegible] later.
ROBERTSON. The funeral service of Mrs. Robertson will be held [illegible] at the chapel of Pierce Brothers, 1338 South Flower street. Interment at Forest Lawn.
SEXPERT. October 25, at Pasadena, Mary Pauline Sexpert, beloved wife of Dr. [illegible], mother of Pauline Sexpert and sister of Mrs. Grace Hall, Mrs. Ethel Hall, Mrs. Lillian Hall and Mrs. Ruth Hall.
Services Wednesday, October 27, at 2 p.m., from the Pierce Brothers chapel, 1338 South Flower street. Interment at Forest Lawn.
THIMMISCH. October 25, Mrs. Thimmisch, beloved wife of Helen Thimmisch, mother of [illegible].
Remains at the chapel of O'Connor, 1051 South Broadway.
VAN HORNE. At 1905 South Figueroa street, October 25, James Van Horne, beloved husband of Mary Van Horne, father of Charles F. and Mrs. Ethel Van Horne, a native New York, aged 67 years.
Remains at the chapel of [illegible].
Sons, 1215 South Figueroa street.
VITTORIO. October 24, Mrs. Vittorio.
Remains at the rooms of H. S. Crocker Co., [illegible] of funeral later.
WALKER. October 25, Mrs. Walker.
Remains at Pierce Brothers.
ZACHARIAS. October 25, Mrs. Zacharias.
Remains at Pierce Brothers.

LODGE POLICE.

Order will be given [illegible] blue uniform, Thursday evening, [illegible] Temple, Pico and Figueroa.
ELMER W. [illegible]
Attest: W. S. McLAUGHLIN, Secretary.

LODGE NOTICE.

SCOTTISH RITE CATHEDRAL
Regular meeting Monday evening, [illegible] Chapter, Council and Commandery degrees. Visiting companions welcome.
Charles E. Toberman, Illustrious Master.
Attest: [illegible]

FUNERAL DIRECTORS.

C—B—[illegible]
Garrett & Company, [illegible]
Utter & Rupp, [illegible]

FLORISTS.

The Alexandria [illegible]
Pay only [illegible]

(Continued on Seventh Page.)

The Los Angeles Times

VOL. XXXIX. TUESDAY MORNING, OCTOBER 26, 1920.—PART II: 12 PAGES. POPULATION { By the Federal Census—(1910)—[illegible] By the City Directory—(1920)—[illegible]

LEAGUE'S VITAL, STATES McADOO.

...r Treasury Secretary Talks Here for Pact.

...e Our Staying Out Will Bring Financial Ruin.

...n Armament Burden Will Wipe Out Civilization.

...ressing the League of Nations ...the viewpoint of its effect on ...orld's economic situation, Wil... G. McAdoo, former Secretary ...e Treasury, told two audiences ...Angeles last night that the ... of the United States to en... pact as prepared at the Ver... conference will eventually ...financial disaster to the coun... that were involved in the Eu... struggle. Mr. McAdoo ad... a meeting at the Labor Tem... 7:30 p.m., an hour after his ...ere from Santa Barbara, and ...oke at Trinity Auditorium. ...s accorded a hearty greeting. ...to these meetings Mr. and ...AdDoo were tendered a re... at the Alexandria.

...Simson presided at the ... Auditorium. Mrs. Antion... a member of the Nation... women's organization, ...Mr. McAdoo with a brief ...in which she discussed the ...ion side of the League is... Later she addressed an over... ...outside the auditorium. ...remained last night at ... of friends in Pasadena. ...will resume his speaking ...addresses in Riverside and ...ardino.

...the burden of military arma... ...t, and if the European ...must continue them not ...the energies of the peo... ...fully expended, with ...injury to the economic situa... the tax burden will pro... ...kind of financial evil."

...superimpose unnecessary tax ...upon those which have al... ...melted from the great war ...entually bankrupt even the ...vest of the European pow... and lead inevitably to grave in... revolutions, which will de... the existing structure of or... society, just as it has been ...ed in Russia, and precipitate ...he human race immeasurable ...ering.

MORE DARK AGES?

...ivilization will relapse again ...o dark ages and centuries ...required to repair the dis...

...t should happen the United ...would be involved just as cer... the European powers. We ...escape, because we are one ...e dominant world powers.

(Continued on Seventh Page.)

MORE SHIPS TO LINK US WITH EAST.

New Service of Thirty-two Steamers from Newark Soon to Include This Port.

A new coast-to-coast steamship line, with a service of thirty-two steamers, and with Los Angeles Harbor among its ports of call, will commence operations along the Pacific Coast early next month. Announcement of the decision of the Transmarine Corporation to enter the steamship business in the Pacific was made yesterday by the Sudden and Christenson Company, general Pacific Coast agents for the corporation, which has established its offices in the Trust and Savings Bank Building.

The Transmarine Corporation has in the past confined its shipping business to the Atlantic Coast. Its terminal is at Port Newark, N. J. By the use of this terminal and its own steel lighters and because of the concentration of railroads at the terminal, the company will be able to save shippers of small parcel lots an average of more than 20 cents per 100 pounds in lighterage and drayage.

On the coast-to-coast route a fleet of new American steel steamers will be put into service between New York and Los Angeles, San Francisco and Portland. The first two steamers are already on the berth at Port Newark. The first vessel to leave for the Pacific will be the Surichco, which is to sail November 10. The Sewarinco will leave November 25.

Homes Saved by Swift Checking of Brush Fire.

A brush fire at the summit of Cahuenga Pass in Hollywood Park, which at first threatened many foothill homes with destruction, was rapidly extinguished by volunteer fire-fighters from three film studios yesterday afternoon, after it had burned over a thirty-acre area.

The fire was discovered at 11:30 a.m. eating its way northward toward Universal City. Though Universal City is protected by fire breaks, the company sent sixty volunteers to the scene. The Goldwyn studios dispatched twenty men to combat the blaze and the Lasky studios sent a force of forty volunteers, within three hours the fire was extinguished.

The homes of E. H. Schiek and Paul Getty stood in the path of fire. The flames were checked twenty feet from the Schiek home and 100 feet from the Getty residence.

THE ECLIPSE GAS RANGE

Good cooks are fast recognizing the superiority of a perfectly ventilated oven.

The fresh, hot air circulation makes a uniformly heated oven—with no overheated spots and no cold corners.

Everything is baked evenly throughout and browned "to a turn" in

THE ECLIPSE

We have forty-five different styles from which to choose—all beautiful—all moderately priced.

VON McKINNEY SMITH CO. 737-741 SOUTH HILL

Terms to Suit Individual Requirements

Complete Home Furnishers

PEOPLE DEMAND PLAZA TERMINAL

Flood of Protests Are Lodged Against Espee Plan.

Boyle Heights Sends Strong Letter to Council.

North-End Site is Declared the Only Solution.

Growing in volume daily, public sentiment in Los Angeles is becoming thoroughly aroused over the attempt of the Southern Pacific Company to prevent the complete and permanent abolition of grade crossings and the construction of a union terminal open to all railroads entering the city. A union depot at the Plaza with subway approaches is, according to engineers and other unbiased experts, the only way to abolish grade crossings. A flood of protests is pouring in upon the City Council against the plan of the Southern Pacific Company for a joint depot at the present Arcade site.

Organization after organization has gone on record in urging the City Council to show its confidence in the engineering experts and whose recommendations are embodied in the Sachse report.

The people of Boyle Heights have from the first stood solidly for the Plaza site for a union station as the one and only method of abolishing grade crossings in Los Angeles. The Boyle Heights Improvement Association, in a letter received yesterday by each member of the City Council, reaffirms its position. The letter, which is signed by President Dudley S. Valentine, Secretary F. A. High and the members of the board of directors of the organization, is as follows:

STRONG LETTER.

"The board of directors of the Boyle Heights Improvement Association wishes to call to your attention the following salient points in the grade crossing and union terminal question now under consideration by you.

"The Boyle Heights Improvement Association is the organization which represents the people of Boyle Heights. We wish to call this fact to your attention because, in the final hearing on the union terminal grade crossing question before the honorable Council October 15, a statement was made by Mr. Poling for the Los Angeles City and County Viaducts' Association, as follows: "Eighty-five per cent of the people east of the river in Boyle Heights want the grades eliminated, this danger eliminated, and they don't give a snap of their fingers where you put the union terminal . . . We are absolutely neutral in regard to the station; we do not care . . .'

"We believe this statement to be untrue, and substantiate our claim by the following facts:

"This organization (the Los Angeles City and County Viaducts Association) has not held a meeting to which the people of Boyle Heights were invited during the past four or five years. To our best knowledge and belief it has not more than five or six active members at the present time.

"On four different occasions the Boyle Heights Improvement Association has gone on record as recommending the Plaza site. The last of these resolutions was unanimously passed on October 8, 1920, at the largest meeting ever held in Boyle Heights, attended by a gathering of the most substantial citizens of this community.

"Similar resolutions have been passed by other organizations lying in the district just east and north of Boyle Heights, the names of which follow: Stephenson Avenue Business Men's Association, the Lincoln Heights Board of Trade and the Belvedere Civic Association.

THE REASONS.

"The reasons behind these resolutions, urging the honorable Council to recommend to the Railroad Commission the elimination of grade crossings by the location of the union terminal at the Plaza, follow:

"(1.) Grade crossing elimination at the river and at Alameda street must be started immediately.

"(2.) We oppose the Titcomb plan with its 24,000 feet of elevated trestle, its inevitable closing of Fourth and Sixth streets and its partial elimination of grade crossings.

"(3.) Excluding the Titcomb plan, unless the Arcade Depot is vacated, ALAMEDA STREET MUST CONTINUE TO BE USED BY THE SOUTHERN PACIFIC AND OUR MOST DANGEROUS GRADE CROSSINGS WILL CONTINUE TO EXIST.

"(4.) We therefore deem it necessary, in order to get immediate relief, that proceedings be started now to get the Southern Pacific out of the Arcade site. It is obvious, that excluding the Titcomb plan, it is in this way only that the grade crossings on Alameda street can be eliminated.

"In short, we believe the way to eliminate grade crossings is to get the tracks off the streets, and this can be done only by placing the terminals in the north end of the city. All unbiased experts recommend a union terminal at the Plaza.

"Under the Plaza plan the erection of proper viaducts along the river may be started immediately. The Southern Pacific surely has not the power to prevent this when they themselves admit its crying need. Why, then, will the recommendation of the Plaza prevent the immediate relief of the grade crossing situation at the river? And, if you do not recommend some site the Southern Pacific will remain where it is and the intolerable condition on Alameda street will continue.

"Since sure and permanent relief can come only when the Southern

J. M. FLOWERS FOUND GUILTY.

Sold Half Interest in Print Plant He Didn't Own.

Prison Sentence Faces Former Motor Club President.

Bail is Denied as Lawyer Argues for Leniency.

J. M. Flowers, former president of the so-called Automobile Club of America, International, was found guilty by a jury in Judge Houser's court yesterday of obtaining $1000 from Richard Rinken by selling him a half interest in a printing shop that he did not own. The jury deliberated about three hours. The case was on trial ten days. Flowers may be given a prison sentence under the law.

Flowers asserted at the trial that he had negotiated with J. W. Martin, owner of the plant, for an interest in the plant, and believed that the deal had gone through. Mr. Rinken contended that Flowers took him to the shop and represented that he owned it. He testified that he put up cash and securities to cover the cost of a half interest.

Flowers, who was represented by Capt. W. T. Helms, appeared in court on crutches. Dep. Dist.-Atty. Clark conducted the prosecution.

During the trial it was developed by a question from Mr. Clark that Flowers had been convicted of shooting a man forty years ago. Flowers stated that he was pardoned, but said he had destroyed the pardon papers. He asserted that the shooting occurred during a gun duel.

Attorney Helms made a spirited attempt to have Flowers admitted to bail pending a motion for a new trial, and if this was denied, to secure an appeal from the judgment. He asserted that Flowers had diabetes and also gangrene of the feet. He was opposed by Mr. Clark. Dr. Frank L. Smith, Flowers's physician, admitted that the accused man was better now than he had been, but contended that imprisonment in the jail would imperil his health.

Judge Houser denied bail, and Flowers was taken to jail. It is stated that a new motion is to be filed today.

Flowers is facing an indictment in the Federal court, charging fraudulent use of the mails. Capt. Helms contends that his client is the subject of persecution.

INSANITY IS DEFENSE OF WIFE-KILLER.

Shot Her When Temporarily Deranged by Family Worry, Says Estes in Jail.

"I want to get out of here so that I can take care of my five little children. It was because of them and because I was unable to see anyone steal the love of my wife, the mother of my children, from me, that I shot and killed her. At the time of the shooting I was insane from worry over my family troubles. Temporary insanity will be my defense and I believe that I will be cleared by a jury."

August M. Estes, who shot his wife down at Fifth street and Broadway on the night of the 16th inst. and who then fired two shots into his own throat, made these statements in the City Jail yesterday. He was taken to the jail from the County Hospital, where he had been under treatment for his wounds since the night of the shooting. According to hospital surgeons, the bullets fired into his throat by Estes escaped striking vital spots by fractions of an inch. The physicians say he will completely recover.

Estes says his wife left him some time before the shooting and had been seen by him with another man. He declares he was unable to stand the sight and, driven from his right senses, planned the meeting at Fifth street and Broadway to slay her and then do away with himself. His first shot ended her life.

Today Estes will be arraigned before Justice Palmer on a charge of murder and then will be transferred to the County Jail.

LANDLORDS ROUTED IN COURT BATTLE.

FORCED TO RETURN GOODS OF TENANTS WHO ARE FIGHTING RENT RISE.

Tenants won and landlords lost yesterday in a battle in Justice Brown's court. The tenants are Sophia and Laura Jussila, who came to California to care for a sick brother, and were notified by the landlords, Mr. and Mrs. G. W. Waser of the Catalina Apartments, 1135 Catalina street, that their rent had been increased from $36 a month to $75.

The victory for the two young women came when a jury in Justice Brown's court held that the tenants were entitled to the return of their two suit cases, a roll of bedding, four hat bags, an umbrella and a laundry bag, which have been held by the landlords. The foreman of the jury, Fannie D. C. Gore, read a verdict that "We, the jury, find the plaintiffs are entitled to the possession of property described in the complaint."

As the result of the increase in the rent a suit was started in the Superior Court and the young women gave a bond of $400 to have their property returned. Efforts by them and by M. O. Graves, an attorney, to get the articles, failed. When Constable Thomas tried to obtain possession of them the landlords put up a bond and retained the young women's belongings until yesterday when, following the verdict of the

Guards Blamed for Her Disappearance.

Mrs. Louise (Richard C.) Peete.

GRAPPLE HOUSE PROBLEM.

Commerce Chiefs Interest Business Men to Meet Pacific Fleet's Needs.

Accelerating its action because of Admiral Rodman's threat to remove the Pacific Fleet from Los Angeles Harbor unless better housing conditions are promptly established there and because of the presence of 1500 carloads of would-be settlers' furniture in storage in Los Angeles, the county and municipal committee of the Chamber of Commerce spent several hours yesterday deliberating over the house shortage and trying to devise means of solving the problem facing the city.

At a special meeting of the governing board of the Realty Board yesterday morning authority was given President O. A. Vickrey to appoint as many members as he deems necessary to thoroughly investigate all charges of profiteering and to find temporary quarters for the use of tourists until the latter can permanently locate themselves. Mr. Vickrey said last night he has not decided on the personnel of the investigating committee, but will select men who will be able to give as much time as possible to the sizeable task. At yesterday's meeting most of the details of the committee's work were mapped out, but the investigators will be permitted to determine the scope of their work and the procedure to be adopted.

MEANS BUSINESS.

Chairman Pridham of the Chamber of Commerce Committee on County and Municipal Affairs said he and his associates appreciate the fact that Admiral Rodman means business and that the only way to keep the Pacific Fleet in Los Angeles Harbor is to do what the admiral wants done—provide adequate housing facilities for the officers and men. With this idea in mind, the committee is working to interest a group of Los Angeles business men in the immediate inauguration of a wholesale building program at San Pedro. Chairman Pridham said it would be a paying business proposition from the start and a laudable civic movement as well. The committeemen feel reasonably sure they can interest sufficient business men to assure Admiral Rodman it will not be necessary to remove the fleet.

As a means of temporarily remedying the condition about which Admiral Rodman complains the committee is arranging to provide several hundred tent houses for use of the officers and men. Being only "a moral force" instead of a buying and selling organization the Chamber of Commerce cannot purchase the tent houses and rent them, but considerable progress has been made by the committee toward getting together an organization of individuals willing to do this.

A miniature model of one of the tent houses is now on exhibition in the housing bureau of the Chamber of Commerce. It consists of a light woodwork frame, sixteen feet by sixteen feet, forming three rooms—one large and two small—with a salvaged pyramidal government tent as a roof. The tent costs $50 and the woodwork about the same. The committee has been advised that 500 of these tents can be provided immediately and 500 more within a month, thus making 1300 living quarters available within that time, as the construction of the wooden frame is but the work of a few hours. The committee is also considering putting up a number of these tent houses in the parks and on city playgrounds, for the accommodation of tourists.

Through an error it was stated in an article on the rent problem in The Times Sunday that $70 a month is being asked for small apartments in the La Verne Apartments, 1833 West Pico street, whereas $50 per month is the highest amount that is being paid by any of the tenants. Most of the occupants of the building are paying $45 for similar accommodations for a longer period, and the average rental for single apartments throughout the building is $42.75. At the Streicher Apartments, 454 South Figueroa, it was explained yesterday that the $140 quoted was the top price and that the scale runs down to $100. At 432 Molino street, where rooms were quoted to a Times reporter at $2 a day, Mrs. Emma Shepard said yesterday it should have been $2 a week.

The housing bureau of the Chamber of Commerce was overrun with applicants for living quarters yesterday. At practically all hours of the day fifty or seventy-five men and women were in line waiting for a list of available rooms or houses. Secretary Wiggins of the chamber said yesterday it was still possible to refer each applicant to at least five places, but there is an ever increasing demand for unfurnished houses and apartments by families which brought all their household effects to Los Angeles, but have been compelled to keep the furniture in storage for several weeks.

In summing up the work of the bureau for the past month, Secretary Wiggins said:

"Because of the demand for housing accommodations we had to start the work a month earlier than usual. Today the demand is as great as it was toward the latter part of November, last year. We are now keeping six people busy taking care of the housing bureau where this time last year only one was necessary.

MORE TAKE CHILDREN.

"The tourists and settlers we refer to available living quarters are quick to show their appreciation, especially in cases where we have been able to persuade landlords and subletters to take children. The places barred to children are be-

(Continued on Fifth Page.)

LIVING QUARTERS TO RENT.

If you have available any living quarters which you would be willing to rent at reasonable rates, in order to relieve the present acute housing shortage, you are requested, as a matter of public service, to fill out the subjoined blank and mail it to the Housing Bureau, Los Angeles Chamber of Commerce.

Name .....

Address ..... Telephone .....

Car line .....

I have ..... rooms available as living quarters which I will rent for $..... per month during the present housing shortage.

Remarks .....

.....

MRS. PEETE VANISHES; OFFICIALS ARE AT SEA.

District Attorney, Grand Jury and Her Husband and Baby Wait in Vain for Denton Case's Chief Figure.

City and county detectives working directly under Dist.-Atty. Woolwine last night were dashing through Los Angeles and near-by places in a frantic effort to locate Mrs. R. C. Peete, the central figure in the Denton murder mystery, who is under subpoena to appear before the grand jury to tell what she knows of the circumstances surrounding the slaying of J. C. Denton, wealthy mining man. Earlier in the day Mrs. Peete threw a monkey wrench into the well-oiled machine of the District Attorney's office by failing to appear in the grand jury room when the inquisitorial body was scheduled to hear her testimony.

Late last evening Dist.-Atty. Woolwine issued the following statement: "After reviewing developments in the Denton murder matter on Saturday morning, last, I placed an additional guard at La Crescenta Hotel, making three in all. I gave instructions that at all times while the grand jury inquiry was pending one of such guards should remain awake and that Mrs. Peete should never be allowed out of their sight. This is the same course I have found it necessary to take in other cases of importance pending determination of the guilt or innocence of persons involved.

"I regret to say that my instructions were not followed and that Mrs. Peete left the hotel in the early morning hours of Monday and, although diligent search has been made by various operatives of my office, as well as certain officers of the Police Department, we have been unable to ascertain her whereabouts. Inasmuch as she was informed by one of the deputies of my office that she would not be wanted as a witness before the grand jury before Tuesday, there may not be any intention on her part to evade testifying before that body or to flee any legal process. I would, however, earnestly request that any information as to her whereabouts be communicated forthwith to the District Attorney's office or to the Police Department.

[Signed] "THOMAS LEE WOOLWINE."

When last seen, at Ninth and Figueroa streets at 2 p.m. yesterday, Mrs. Peete was wearing a blue serge tailored suit, a dark blue beaver hat, also tailored, a veil, cloth-top shoes and a brown vest cut in a circle at the neck.

DETECTIVES WAIT.

Until early this morning the officers intrusted with the task of locating Mrs. Peete succeeded only in learning that she failed to appear at the place where she was to meet her husband, Richard C. Peete, at 7 o'clock last night. As the possibility of finding her before morning dwindled, every place where she was thought likely to turn up was covered by detectives, prepared to remain at their posts till daylight, if necessary.

The first near trace of the enigma woman was obtained by Detectives Jones and Canto when they learned that Mrs. Peete had an appointment to meet Attorneys W. J. Ford and W. D. Van Nostrand at Mr. Ford's home at 7 o'clock. Mr. Peete and Mrs. Peete's daughter, Betty, were there, but Mrs. Peete did not arrive, nor did she telephone. Mr. Ford said. Mrs. Peete phoned him again yesterday afternoon and said she would be at his home at 7 o'clock. Mr. Peete, according to the detectives, also heard from Mrs. Peete and was told by her to meet her at Mr. Ford's home, 1012 North Berendo street, at that time.

After a long wait, when Mrs. Peete failed to make an appearance, Mr. Peete and the little girl were taken by the officers to the La Crescenta Hotel. There the party met Detective Smith of the District Attorney's office, who was placed to watch for Mrs. Peete's return.

So far as could be learned at the District Attorney's office, Mrs. Peete's subpoena was originally issued for 10 o'clock last Friday. When it became apparent that she would not be called at that time, another subpoena was issued and placed in the hands of one of the detectives who were to follow Mrs. Peete. This subpoena called for Mrs. Peete's appearance before the grand jury "forthwith," and was to be served on her yesterday, just before noon.

GOES SHOPPING.

Instead of going to the grand jury room Mrs. Peete came to Los Angeles from La Crescenta, called her attorney on the telephone twice and then went shopping. At the hour when she was to have been ushered into the grand jury room, she was in a department store, while detectives from the District Attor-

(Continued on Seventh Page.)

ESTABLISHED 1880

FRANK J. HART SOUTHERN CALIFORNIA MUSIC COMPANY

332-334 SOUTH BROADWAY, LOS ANGELES.

Brighten Up

Dull Evenings in Your Home With the Music of the

Victrola

Impart new thrills to "evenings at home." The thrill of Caruso and McCormack, of Melba and Gluck, of Elman and Paderewski, of Nora Bayes, of Sousa and Victor Herbert.

These and all the rest of the world's greatest artists are ready to your summons when you have a Victrola.

You needn't wait to get your Victrola. Our convenient payment plan makes it easy for you to have your instrument now. Step in today, we'll give you further details and demonstrate the various styles.

Prices—

$25.00
$35.00
$50.00
$75.00
$125.00
$150.00
$225.00
$275.00
$350.00

Easy Terms Arranged

We Sell by Mail Write Today

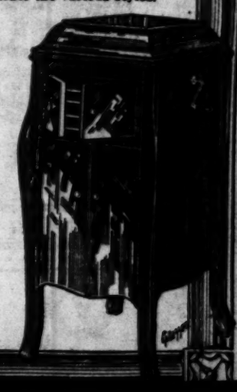

The People and Their Daily Troubles

DOROTHY DIX TALKS

WOMANLINESS IN BUSINESS.

BY DOROTHY DIX.

If I could say one word more earnest than another to the young woman who is starting out to make her own bread and butter it would be to cut out the sex stuff and exercise her womanliness in business.

Most women reverse this procedure. That is why so many of them fail. Many girls try to vamp their employers and to make googoo eyes, and sentiment takes the place of industry and efficiency. Many others attempt to hide behind their skirts and to make the fact that they are women protect them from office discipline and for being censured for turning out poor work.

Tears every time their work is criticised; nerves and hysteria always on tap and ready to be turned on at the most inopportune moment; chronic tardiness; lack of grit that makes them coddle every slight ailment and give into it; family claims that come above business necessities touchy dignity that is always demanding parlor gallantries in an office; helplessness that requires some man to sharpen their lead pencils—all these are the defects of the women who play up their sex in business.

And they form a blanket indictment against female labor, that causes many men to hesitate before employing women, and that keeps many a fine article and nobody wants one if good woman from being advanced they can get the real thing. A lady longshoreman, for instance, may get headlines in the paper because it is remarkable for a woman to be a longshoreman at all, but when it come to lifting things, and really loading a ship, she wouldn't be able to hold her own with even the most ordinary male longshoreman.

The women who write, and paint, and who try to be what is called virile, nearly always fail. They miss their point, because the thing that is interesting in their work is the feminine outlook, the intuitions that make one woman get another woman's skin as no man can. And the same thing may be said of the woman merchant. The thing we like about her shop is its difference from a man's, the coziness, the hominess, that she somehow manages to give it.

Practically always a woman succeeds best when she chooses some line of occupation in which she can capitalize the inherited aptitudes of her sex, and I do not doubt that in the course of time, when women have had more experience in business, and have developed their executive ability to a higher degree, that the keeping of hotels, which is only home making on a big scale, and the running of apartment-houses, and the shops that purvey luxuries, such as clothes, and jewels, and fine furniture, will be run almost exclusively by women.

But while sex has no place in business, womanliness has, and a girl can bring no more valuable asset to her employer than just the qualities that she would use in being a good housewife.

There is cleanliness and orderliness, to begin with. She can see that cleaners do their duty, and that an office is kept spic and span, and well aired, and made comfortable. She can give it that subtle feminine touch that takes the curse of the workshop off it, just as the woman who is a real home maker can change a bleak hotel room into a place to live in by altering the arrangement of a chair, or punching up a pillow.

And she can bring to her work that curious faculty that women have of knowing where everything was put, and being able to put her hands on it in the dark. Mother's gift for locating everything, from father's spectacles and pipe, to the baby's teething ring and the automobile pump, is what makes daughter invaluable in an office.

And woman's mania for detail, and observation of little things amount to a special talent when she gives them full play in business. It's what makes her look after the pennies, and stop leaks so small that they escape a masculine eye.

Furthermore, business is a field in which a woman's tact has scope to do its great and perfect work. A woman who cultivates the diplomacy of her sex to its highest power is sure of success, for she will be able to handle grouchy and surly employers with velvet gloves, and she will know how to return the soft answer that turneth away wrath, and that makes the customer who has come to kick, remain to buy.

And nowhere does the womanly virtue of sympathy cut more ice than in business. It is the woman who is interested in the joys and sorrows of all with whom she comes in contact, who is pulled up the ladder of success by those above her, and boosted up it by those from below her. She makes friends of her fellow-workers; she wins the confidence of her employers, and she gets the co-operation of those who serve under her because they all feel that she is their friend.

The woman who is womanly, who is quite, and sweet, and ladylike, and efficient, and kindly, she's the woman who gets there in business. She's the woman we want and need in offices as well as in homes.

From "Marse" Henry.

MANHATTAN CLUB, NEW YORK, Oct. 10.—[To the Editor of The Times:] For the good will expressed in the inclosed (an editorial from The Times entitled "Marse" Henry's Mint Bed) permit me to thank you heartily, but at the same time "May I not," as a certain person would say, correct a misstatement? Judge Bingham purchased the Courier-Journal from myself and the estate of my life-long partner, Mr. Haldiman, deceased, for its full value. He urged me to remain as "editor emeritus" upon the considerable salary I had been receiving, which—and for no other reason—having rounded out fifty years of service, I declined, because I was approaching my eightieth birthday and did not propose to cheat the rest of my life of its repose.

No man has less claim to the martyr's crown than I. All the dreams of my life came true. The wife of my youth yet abides and we are on pretty good terms! Both of us are ready to go when the call comes; but neither is "hoaning" after "the other side."

In short, my dear sir, do not waste your sympathy upon a veteran who, though perhaps no longer equal to fighting, is able without blinking to face three meals a day and who still makes bold to regard himself—and to wish to be regarded—as "one of the boys."

HENRY WATTERSON.

LETTERS TO "THE TIMES."

Vivisection Degrading.

LOS ANGELES, Oct. 25.—[To the Editor of The Times:] The majority of peole are at present completely hoodwinked on the subject of vivisection. Vivisection is degrading and demoralizing and unworthy of our present civilization. Some who advocate vivisection claim that there is little suffering of animals vivisected, but the Anti-Vivisection Society have in their possession sworn affidavits of atrocious cruelty practiced behind the locked doors of the laboratories in this state, so horrible it would be unthinkable. I honor the man who refused to have that serum injected in his arm after he was told it came from tortured animals, and says he is feeling better since he stopped taking those treatments. I would rather die a thousand times as far as pain goes, than be so cowardly as to want some innocent creature to suffer, hoping it might save me a pain or two.

Away with that fiendish practice, cutting living animals in pieces without an enesthetic. It would bring a blush of shame to a savage face.

It is on record of a dog undergoing a shocking vivisection of the vertbral nerves twice escaped the knife, and, struggling up in agony, put his arms around his vivsector's neck to plead for mercy; but that he prayed in vain.

I could think he was one of those who would break the jests on the dead of mangle the living dog that had loved him, and fawned at his knee. MRS. M. PORTER.

"Our Boys" and War.

BERKELEY, Oct. 25.—[To the Editor of The Times:] Many people seem to believe that the plan to send our quota of men to protect the world's peace under the covenant when its other powerful devices against war are not sufficient, will mean that "our boys" must be called out to go. Evidently they imagine it will be another such time of "drafting" as was necessary during the late war; when the fact is that one of the great purposes of the covenant is to protect "our boys" from any such situation. It will not be "our boys," nor those of England, nor Japan, nor of any other country nor apan, nor of any other country who will be called upon. No. It will be seasoned soldiers of the regular army in each country—men who have willingly enlisted for the life of adventure, of hazard, and of sacrifice; and their function will be in the nature of national and international police.

They enlist as do our policemen and firemen, realizing there is risk and danger in the occupation—what strength, endurance, quick decision, and occasionally a very high order of heroism.

When the countries who have joined the League of Nations have adjuster themselves to the new order, and meet regularly to talk over, to consult, to advise, to plan, and arrange how to overcome the irritation that may develop in certain semicivilised spots, and the economic weapons planned for in the great covenant assume a greater power, the world's need for international police, as well as armaments, will be gradually reduced to the minimum.

And the whole arrangement is to protect the "boys" of each and every country from ever having to be sacrified again.

P. H. BABBITT.

More About Opera.

LOS ANGELES, Oct. 23.—[To the Editor of The Times:] It seems scarcely fair to allow the letter, "Pans the Opera," in Thursday's Times to stand as the only expression of public opinion regarding Signor Scotti's sincere work here last week. For whom is the writer of that letter speaking when he says "'La Tosca' was a satisfactory performance, but the rest pitiably weak"? If he is merely expressing a personal opinion, wouldn't he have exhibited less belief in his own infallibility if he had prefaced some of his very sweeping statements with an occasional "in my opinion." I don't recall having seen his name before—"J. H. Okell"—however, he may be a well-known local critic of the silent drama, I should think, though, rather than of music.

"Agostini and Queena Mario of the little Gallo Opera Company can sing all around these people." Those are two of Gallo's foremost singers, so Mr. Okell must intend to compare them with the foremost last week. Does he mean that their voices surpass Scotti's as Chim Fang and Scarpia, Sundelius's Mimi (Friday,) Rothier's Mephistopheles?

"Florence Easton's Mimi (Monday) was very unsatisfactory as to voice" And yet "'La Tosca' was satisfactory." Did the gentleman overlook the fact that the same voice rendered both roles

I am not crying down Gallo's opera. It has given me too much real pleasure for many years, but I believe Fortune Gallo would be the first to admit that there was a beauty in the costuming, scenery and lighting of "La Tosca," and a general perfection of detail in acting, chorus work, by-play and comedy in all of them that he cannot hope to surpass. There were many such points as well as some particularly fine singing that probably thousands of the audience enjoyed as I did. It showed that side of Scotti—the producer—recognized at the Metropolitan and in New York for some time, but elsewhere overshadowed by Scotti the great baritone and actor.

On two points my opinion coincides with Mr. Okell's. Orville Harrold's voice did show overstrain or hoarseness. And there ought to be some way to muzzle the Los Angeles audience so that when we hear Gallo's company this winter, the "Pagliacci Prologue and "Vesti la giubba" won't be spoiled for those who prefer to hear the end of the ar'as to the applause. Can't the public get a record of it and find out where the prologue actually ends?

FRANCES GARBER.

Hick Humor.

"How are things up in Squashville, Si, pretty brisk?"

"Gawsh, no! There's so little doin' they've laid off the hands of the town clock."—[Boston Transcript.

Disturb His Rest.

"Do Mr. Grabcoin a favor and let him awake at night?"

"They do, much to his sorrow."

"He worries about his money?"

"No, but if he wasn't rich Grabcoin wouldn't be sleeping and he could go to bed at a early every night instead of being late by a lot of people who mind their manners before he got money.—[Birmingham Age-Herald.

GASOLINE ALLEY—A DROP IN THE MARKET.

Escaped an Operation

There is nothing in the world a woman so much fears as a surgical operation. Often they are necessary, but often not; and many have been avoided by the timely use of that good old-fashioned root and herb remedy Lydia E. Pinkham's Vegetable Compound. If you are suffering from some dread ailment peculiar to your sex, why not profit by the experience of these two women whose letters follow?

These Two Women Saved from Operations.

Cedar Rapids, Ia.—"After the birth of my last child I had such painful spells they would unfit me entirely for my housework. I suffered for months and the doctor said that my trouble was organic ulcers and I would have to have an operation. That was an awful thing to me, with a young baby and four other children, so one day I thought of Lydia E. Pinkham's Vegetable Compound and how it had helped me years before and I decided to try it again. I took five bottles of Vegetable Compound and used Lydia E. Pinkham's Sanative Wash and since then I have been a well woman, able to take care of my house and family without any trouble or a day's pain. I am ready and thankful to swear by your medicine any time. I am forty-four years old and have not had a day's illness of any kind for three years."—Mrs. H. Koehig, 617 Ellis Blvd, Cedar Rapids, Iowa.

Sandusky, Ohio.—"After the birth of my baby I had organic trouble. My doctor said it was caused by too heavy lifting and I would have to have an operation. I would not consent to an operation and let it go for over a year, having my sister do my work for me as I was not able to walk. One day my aunt came to see me and told me about your medicine—said it cured her of the same thing. I took Lydia E. Pinkham's Vegetable Compound and used Lydia E. Pinkham's Sanative Wash and they have cured me. Now I do my own housework, washing and ironing and sewing for my family and also do sewing for other people. I still take a bottle of Vegetable Compound every spring for a tonic. I recommend your medicine to others who have troubles similar to mine and you can use my letter if you wish."—Mrs. Paul Papenfuss, 1325 Stone St., Sandusky, Ohio.

Thousands of Such Letters Prove the Curative Value of

Lydia E. Pinkham's Vegetable Compound

LYDIA E. PINKHAM MEDICINE CO., LYNN, MASS.

You Should Benefit Now the Cost of ALL the Finest Tea Is Down

Quality *Plus* Value

In homes where only the best is considered worthwhile, Ridgways Tea is always enlisted as an ally of good cheer. Quality—this is the word that signifies the reason for the invigorating, restful goodness of this better tea beverage. And now, besides, you can buy Ridgways Tea at a reduced price.

PRICES REDUCED TO ALL GROCERS ON THESE BLENDS

Her Majesty's Blend *Silver Label Blend*
Gold Label Orange Pekoe (Genuine) *Orange Label Blend*

M. A. NEWMARK & CO., Distributors

INDIA-CEYLON

Ridgways Tea

Demand this trademark

The Victor trademark is stamped plainly on every genuine VICTROLA.

This famous trademark, and the trademarked word VICTROLA, are the sign and seal of the Victor Talking Machine Company—the greatest organization in the world manufacturing musical instruments.

This trademark stands for QUALITY and is your protection. In justice to yourself, go to the dealer who offers you the genuine VICTOR product.

The exclusive Victor dealer is proud of this trademark and is particularly equipped to serve you. Victrolas come in a wide range of prices, to suit every purse. And any Victor dealer will gladly arrange convenient payment terms.

Victrolas $25 to $1500

SHERMAN, CLAY & CO.
Distributors of Victrolas and Victor Records
444 South Broadway, Los Angeles.

This is one of a series of advertisements by Sherman, Clay & Co., Wholesale, in the interests of the dealers who believe and specialize in the VICTOR product.

ubles

ROP IN THE MARKET.

Disturb His Rest.

"Do Mr. Gracedin's millions keep him awake at night?"

"They do, much to his sorrow."

"He worries about his money, eh?"

"No, but if he wasn't rich Mr. Gracedin wouldn't be 'doing society' and he could go to bed at 9 o'clock every night instead of being kept up late by a lot of people who acquired their manners before he got his money.—[Birmingham Age-Herald.

trademark

is stamped plainly
TROLA.

k, and the trade-
A, are the sign and
ing Machine Com-
ganization in the
usical instruments.

for QUALITY and
justice to yourself,
rs you the genuine

ler is proud of this
ularly equipped to
me in a wide range
purse. And any
dily arrange con-

to $1500

AY & CO.
Victor Records
Los Angeles.

"Built Like a Skyscraper"

Climb up to the top! A Shaw-Walker Steel File isn't too proud to be a step-ladder. And there's nothing in a Shaw-Walker to work loose or give way. (From actual photograph.)

SHAW-WALKER

STEEL LETTER FILES

BUILT like a skyscraper—with skyscraper uprights, cross-pieces, girders, etc., of channel steel.

Even go skyscrapers one better, because electric welded into one solid piece. No nuts—no bolts—no rivets—no rods—no screws.

Drawers silent and speedy. Will run 100 years without repair or attention.

Guaranteed the best file you ever used—or your money back.

Barker Bros
ESTABLISHED 1880
724-738 So. Broadway
729 So. Spring St.
Los Angeles, Cal.

Kill That Cold With

HILL'S CASCARA BROMIDE QUININE

FOR Colds, Coughs AND La Grippe

Neglected Colds are Dangerous

Take no chances. Keep this standard remedy handy for the first sneeze.

Breaks up a cold in 24 hours—Relieves Grippe in 3 days—Excellent for Headache

Quinine in this form does not affect the head—Cascara is best Tonic Laxative—No Opiate in Hill's.

ALL DRUGGISTS SELL IT

SOCIETY.

BY VIRGINIA WOODS.

House Guest.

Miss Florence Murphy, a charming girl from Claymont Court, Va., is arriving today to visit Dr. and Mrs. L. L. Krebs of 412 Oaklawn avenue, Pasadena. Mrs. Krebs is issuing invitations for a large tea in honor of Miss Murphy on the afternoon of Wednesday, November 3. Miss Murphy was here last year and has already hosts of friends who are anticipating her visit. During the war she won laurels in her exceptional work in France. She was one of a group of girls who went over with Miss Marion Fitzhugh of San Francisco, an intimate friend of Mrs. Jack MacFarland.

For Mrs. Iden.

Mrs. John Hooe Iden is the motif for a luncheon at which Mrs. Harold H. Wrenn is to entertain at the California Club on Thursday.

By Mrs. Huntington.

Mrs. Howard Huntington is to be hostess at a tea on Friday afternoon at her home in Oak Knoll.

Betrothed.

A host of friends will be interested in the announcement made by Mr. and Mrs. John Lake Garner of 745 West Adams street, of the engagement of their daughter, Miss E. Virginia Garner, to Mr. Alfred Brown Hastings of this city. The wedding is to take place the early part of December. Mr. Hastings is a well-known business man and is the brother of Dr. Hill Hastings and a nephew of Mrs. Robert B. Pusey.

Bridge Party.

Mrs. William H. Thomas is hostess today at an attractive bridge party. The players are Mmes. Frank Griffith, William Bishop, Frank Thomas, Jack Jevne, Arthur MacFarland, Stephen Vincent Childs, Herman Janss, J. Ross Campbell, Edwin T. Earl, Godfrey Holterhoff, Jr., Charles H. Sharp, John Scott, Irwin Herron, Dan McFarland, W. E. Dunn, William K. Thompson, Jaro Von Schmidt, J. K. Stewart, Everett H. Seaver, Richard Bishop and Harry Dana Lombard.

By Mrs. Clark.

Mrs. William Randolph Hearst was yesterday cause for a very elaborate luncheon at the California Club, at which Mrs. J. Ross Clark was hostess. Plates were set for fourteen.

On Thursday Mrs. Clark will entertain at luncheon for her sister, Mrs. Marcus Daly of New York and Montana. This also will be at the California Club.

Here from Toronto.

Dr. and Mrs. John Hunter of Toronto, Can., are visitors here. He is a member of the Board of Education of Toronto and is taking keen interest in the school problems of Los Angeles. They are domiciled at the Witmer apartments.

For Naval Officers.

Admiral Clarence S. Williams and Capt. Clarke, Chief of Staff, were honor guests at a brilliant dinner party Saturday evening, at which the hostess was Mrs. Madison Stewart of West Adams street. Dahlias and chrysanthemums in the rich bronze shades centered the board at which there were plates for Capt. Willard, Capt. Moffatt, Commander Stevens of the U.S.S. New York, Mr. and Mrs. William Mead Orr, Dr. and Mrs. Millikan, Mrs. Edwin T. Earl, Mrs Hubert Norton, Mr and Mrs. Frederick Kiamp, Mrs. F. H. Conant and Mrs. Munger.

By Mrs. Brown.

Mrs. Chester Wallace Brown was hostess at a luncheon at the Mary Louise tea-room, in compliment to Miss Harriett Woolwine and John Keith. The table was set in the peacock room and was trimmed with butterfly roses—the same roses were used in corsage bouquets at each plate. Other guests were Mrs. Oscar Trippett, Mrs. Woods Woolwine, Mrs. Clara Lesig and Miss Elizabeth Brown.

For Mrs. Henderson.

An elaborate bridge luncheon for Mrs. Fred Henderson of San Francisco was that at which Mrs. C. W. Hinchcliffe and her niece, Mrs. Allan Zent were hostesses. The players included Mmes. Ralph Blodgett, Randolph T. Zane, John Dales, Harold Baker, Gordon Booth, Francis Beckett, Roger Miller, Maurice Marshall Newman, Charles D. Wood, Raymond Hefflinger, W. W. Wilson, Marion C. McCartney, Howard Salisbury, Frances Piergont Davis, R. Lester Hibbard, Harold Heffron, H. M. Elliott, Misses Irma and Maude Barker and Hazel Gates.

Card Party and Musicale.

A card party and musicale will be given today at the Hotel Alexandria for the benefit of Lark Ellen Home for Boys. The musicale is at 4 o'clock, with Constance Balfour and Raymond Harmon as soloists and Charles T. Ferry, composer at the piano. The card games come earlier. Sponsoring the affair, besides Ellen Beach Yaw are Mmes. Hancock Banning, Walter Jarvis Barlow, John Hooe Iden, Allan C. Balch, Edwin T. Earl, W. J. Bettinzen, J. Ross Clark, Norman Bridge, James P. Moore, Daniel Murphy, E. L. Doheny, Jr., Isidore B. Dockweiler, F. P. Newport, Erasmus Wilson, Lewis Andrews, Harry E. Insley, Harry Chandler, Matthew S. Robertson, John Maurer, Charles Lippincott, Michael J. Connell, Julia Bracken Wendt, R. L. Bliss, Charles Ruppersberg, J. P. Gordon, Secondo Guasti, F. E. Keeler, O. C. Kingsley, Sloane Orcutt, Reuben Shettler, M. F. Ihmsen, B. A. Rhoades, George A. Brock, Pearl Strong, W. T. Wyatt, A. C. Valk, Stephen A. Vavra, Gertrude Ledbetter, Joseph Husser, Frank Bundy, P. G. Winnett and H. J. Englebreckt.

Wedding Date Set.

Miss Hazel Morck and William Tracy Gaffey both of San Pedro, have set November 6, as the date for their marriage which is to be held at the Church of Mary-by-the-Sea, at 8:30 in the morning. Numerous prenuptial affairs are being planned for the couple.

Personals.

Mr. and Mrs. Richard Jewett Schweppe returned last evening from San Francisco.

Mr. and Mrs. David B. Beggs, who are touring Europe, are now in Paris at 43 Rue Saint-Georges.

Mr. and Mrs. A. E. Ogelvy of Santa Barbara are this week visiting in Los Angeles and are at the Hotel Alexandria.

Miss Lila Carson is visiting in San Francisco where she went to meet her sister who is en route home from the East.

Damaged Chimneys.

W. B. Lagler, 81130, is prepared to attend

CAPTAIN'S WIFE SEEKS RAIMENT.

Mrs. Tregelles Asks Court Order Against Husband.

Clothes Sent East Are Lost; New Outfit is Demanded.

Judge Decides Old Garments Should be Hunted Up.

Clothing which she says her husband, Capt. John Allen Tregelles, shipped to a "Mr. Bruhling" at Detroit, while she was absent in the East, and of which she declares she is desperately in need, were the cause of the appearance of Mrs. Margaret Tregelles yesterday in separate maintenance proceedings in Judge Taft's court.

By arrangement, Capt. Tregelles is paying his wife $25 a week for her support. He says he receives a pension of $420 a month from the British government, for disabilities received in the World War. His personal belongings are valued at $1000. Because the box of clothing shipped by Capt. Tregelles cannot be traced, Mrs. Tregelles asks the court to order her husband to pay her $325 for articles of wear and $135 for professional work on her teeth.

She says she needs a winter dress, a winter suit, and a winter coat, of the value of $75 each; underwear to cost $50; stockings, $10; two pairs of shoes, $30, and two hats, $30.

The court held that the alimony of $25 a week is all Capt. Tregelles apparently can afford to give his wife. The case was continued two weeks, in which time an effort will be made to find the box of clothing.

Capt. Tregelles stated that his wife went east to become a moving-picture actress and he did not expect her to return. While packing up his personal belongings at their residence, 1729 Las Palmas avenue, he found articles belonging to his wife, which he repacked and sent to Detroit.

Mrs. Tregelles charges that her husband deserted her last August and that his residence now is unknown to her. She also says he is living in luxury and that his income amounts to $5000 a month.

DOGS MAY PAY ALIMONY BILL.

Husband Secures Delay in Hope He Won't Have to Sell Ten Bulls.

Frank Crandall owns ten bulldogs and yesterday faced the alternative of paying alimony down or selling the dogs and raising the money. He told Judge Craig in alimony proceedings that he had no money and asked for time to get it without sacrificing the dogs. He was given until next week.

GET VALUABLE LOOT.

Back-door Burglars Make Away with Belongings Worth Thousands.

Forcing their way through a rear door, burglars, some time early yesterday morning, ransacked the home of W. L. Morrow at 346 Lucerne Boulevard in the absence of the family and escaped with jewelry, silverware and clothing valued at more than $5000. According to the police who made a complete investigation of the robbery, the thieves must have been frightened away from the house while packing their loot, as much valuable jewelry and clothing was not taken.

—one powerful bank in 16 convenient locations

Home And Hibernian Bank
COMMERCIAL—SAVINGS

Capital $2,000,000
Resources over $32,000,000

SIXTEEN locations at which you can get the protection and service of a large, powerful banking organization. We bring the Bank to *you*, instead of asking you to wait on *us*.

"Everywhere in Los Angeles" for Safety and Convenience

Broadway at Eighth
Main at Jefferson
Central at Vernon
Central Ave. at 847
Boyle Heights E. First at Cummings
Spring at Second
Vermont at Jefferson
Moneta at Sixtieth
Moneta at Vernon
Lincoln Heights 2301 N. Broadway
Westlake Park 402 S. Alvarado
Spring at Fourth
Hollywood at Hudson
Hollywood at Western
Stephenson Ave. at 3340
Belvedere 4021 E. First

GOOD Used Cars—the classified columns of The Times contain Hundreds of More offers to select from than any other Los Angeles newspaper.

Why Maple Karo has the largest sale of all the different kinds of maple syrups sold

American housewives bought over five million cans last year. Delicious flavor and moderate price the reason

Nothing speaks louder than facts. For those who relish the delicious flavor of real maple, Maple Karo is preferred everywhere.

Maple Karo is not an "imitation flavor." The Corn Products Refining Company, makers of Maple Karo, are the world's largest users of the best maple sugar.

Each year over a thousand tons of this purest maple sugar are used to make Maple Karo.

This sugar comes from the richest maple groves in Vermont and Canada.

There isn't a delicacy that comes to your table that you will enjoy more than the new Maple Karo—on waffles or hot cakes, or as a spread on bread, or crisp, buttered toast.

And the price is remarkably moderate—in fact lower than any other syrup of approaching flavor and quality.

Ask your grocer today for Maple Karo in the Green Can. It is guaranteed to satisfy you—or your money returned.

Selling Representatives
JOHNSON-CARVELL & MURPHY
247 S. Central Ave., Cor. E. 3rd St., Los Angeles

FREE *64-page Corn Products Cook Book—beautifully illustrated. Write Corn Products Refining Co., P. O. Box 161, New York.*

The New Maple Karo

PUBLISHED BY
THE TIMES-MIRROR COMPANY.
OFFICERS:
HARRY CHANDLER, Pres. and Gen. Mgr.
MARIAN OTIS-CHANDLER, Vice-Pres. and Secy.
F. X. PFAFFINGER, Treasurer.
HARRY E. ANDREWS, Assistant General Manager and Managing Editor.
Harry Chandler, Marian Otis-Chandler, F. X. Pfaffinger, Mabel Otis-Booth, Harry E. Andrews, Directors.

Los Angeles Times
EVERY MORNING IN THE YEAR.
DAILY FOUNDED DEC. 4, 1881—39TH YEAR.
Sworn average circulation for every day of September, 1920..... 98,078 Copies.
Sworn Sunday only, average circulation for September, 1920..... 138,167 Copies.

OFFICES:
New Times Building, First and Broadway.
Branch Office No. 1, 619 South Spring Street.
Washington Bureau, 501 Hibbs Building.
Chicago Office, 131 West Monroe Street.
New York Office, 286 Fifth Avenue.
San Francisco Office, 742 Market Street.

LOS ANGELES (Loce Ahng-hayl-eis)

MEMBER OF THE ASSOCIATED PRESS.
The Associated Press is exclusively entitled to the use for publication of all news credited to it or not otherwise credited in this paper and also the local news published herein.

BETTER THAN NONE.

Martial law now rules Petrograd and it ought to be a great improvement over the absence of any kind of decent law under which the Russian capital has been existing.

CHINA COINAGE.

The Germans are experimenting with the use of porcelain for some of their small coins. The Americans will be eager to resume business activities with a country where they could swap their old campaign buttons for delicatessen stuff.

CLEAN LIVING.

In order to keep abreast of the modern drama some of our grand army of stage folk contemplate the creation of their homes with the bathtub mounted on a pedestal in the midst of the front lawn. Now that bathing has been promoted from a secret practice to a public rite it is appropriate that it should have suitable environment, even in its domestic variety.

GOOD PRACTICE.

The Council of the great covenant is having quite a division and considerable argument over the question whether the proceedings of the international court shall be in French or English. This will be a fine problem for the League to practice on. If it can be settled satisfactorily the Council may yet be able to dig up somebody to take that mandate over Armenia. It must be conceded that the League is making progress.

WINGING NORTH.

Four army planes made the nine-thousand-mile flight from New York to Nome and return without much hardship or incident. Uncle Sam may quickly and safely wing his way to his uttermost possessions. Alaska, which but a short time back was considered as the world's frozen frontier, is now a blend of treasure-house and garden within a few days' flight of our country's capital. It will soon be as common as Hoboken or Dubuque.

AGAINST IT.

Senator Brandegee of Connecticut is having the fight of his life to retain his seat. Most of the Old Guard Republicans are giving him support, although he has opposed the League of Nations at almost every turn of the road. The Senator is valuable in council and is frequently sensible, but he is prudent to the point of holding a passion to dwell within his own shadow. He is against everything that is strange or revolutionary. He fought to the last against giving votes to woman and he opposed American entrance into the war. He is an antieverything; but a few antis are desperately needed in the government. The ship of state needs a safety valve on its engine, and Brandegee is it.

THE RAIDERS.

Socialists in New York and other big cities are urging that the homes of the rich be seized to accommodate the unsheltered poor, but even the impoverished recognize the right of every man to establish and retain a home of his own. Though it be a castle it is still his home. The apothegm will work backward as well as t'other way. Food and shelter will be provided when food and shelter are most needed, but not through raiding the wares of the merchant or the homes of the people. If the masses persist in flocking to the great cities when there is neither employment nor shelter for them they cannot expect to ease all their hardships by seizing the homes of the prudent and thrifty. Congestion is the great ailment of the city.

BABY OR CAVY?

One of the champions of "scientific research" in making a plea for vivisection pathetically exclaims: "Which shall it be? Guinea pig or baby?" There is no good reason, at this moment why it should be either, but as baby is likely to grow into a cut-up, maybe it wouldn't be so terrible to begin now. There's a widespread suspicion that these researchers use the guinea pig and watchdog to practice on so that in time they will be able to carve baby and the old man without getting the wishbone mixed up with the spinal column. They offer no assurance that if we give them the cavy they will spare baby. They accuse all those who oppose their sanguinary whims of being sentimental, but this champion indulges it himself by trying to ring in "baby" at the eleventh hour.

HALF-SHOT BOOTLEGGERS.

An eastern judge has decided that the open season for bootleggers is all the year 'round. They can be shot whenever it seems necessary or desirable. Any time the cupboard is bare it may be excusable to take down the family gun and go forth to plug a bootlegger or two. It would seem that they can be shot either for their plumage or their meat. Like the crow, the powers have decided that the bootlegger does more harm than good and therefore protection has been withdrawn. He is classed as an outlaw. This adds to the hardships of the bootlegger, but there is a zest to the peril such as the hawk might understand. Life is one adventure after another. There is a constant exchange of shots—one of rye for one of lead. The only trouble is that the accident insurance companies will be raising their rates on

DEATH OF MacSWINEY.

Terence MacSwiney, Sinn Fein Lord Mayor of Cork, imprisoned by the British government for sedition, is dead after a seventy-three-day hunger strike in Brixton prison. He has died a self-imposed martyr for what he doubtless believed to be the holy cause of Irish freedom. We may not question his sincerity, although we must seriously doubt the value of his dramatic sacrifice.

For how is the Irish cause aided by his death? What good has his suffering done? Naught but to add bitterness and distress to a problem already bitter and distressful. It is doubtful whether it will even achieve the riots and rebellion, the violent upheaval which the Sinn Feiners hoped for it, for they had frankly threatened that blood should flow in rivers and wild angry passion be let loose if he were allowed to die ere his release. But with Britain in the grip of the coal strike and trembling on the brink of a sympathetic walkout by railway men and dockers, even the red-hot Irish question has cooled in the public mind against this more intimate and far-reaching terror. The government itself must lay the Irish question aside for the nonce, and there is every evidence that the general public is upholding Lloyd George and his Cabinet in both crises.

But even should the death of MacSwiney result in those dread riots promised by the Sinn Feiners, what good can come of it? A few more lives may be sacrificed; a few more cripples may be added to Britain's grim total; more property may be wrecked, more suffering engendered—but does anyone suppose that by this route lies a panacea for Ireland's or any other people's woes? Statesmen on all sides were already straining every effort to reach a settlement, and Irishmen themselves are still as hopelessly divided as they ever were. Has the death of MacSwiney brought any further enlightenment beyond the fact that Irishmen of all parties are still ready to die for their diverse opinions and that a Sinn Feiner has taken the more spectacular method?

It is to be hoped that some day, somehow, the majorities and minorities in Ireland will be able to meet in reason and mutual confidence and unite in a demand for freedom that Britain can confer. Britain is quite as anxious for a settlement as Ireland could ever be, and opinion and sympathy are as divided among Englishmen on the subject as among Irishmen. But dramatic deaths such as that of MacSwiney contribute no wisdom to the solution of the problem, where the earnest lawful efforts of such men in life, honest in their faith, noble in their endeavor, sound in their judgment and principles, must be such a far more weighty argument and influence for a just cause, if it is just.

MacSwiney's melodramatic sacrifice is all part and parcel of the passionate, illogical sympathy bestowed upon the Sinn Fein cause in this country, a sympathy founded on half-knowledge, fed upon unreasoning sentimentality and traditions of hate, and seeking to gain its ends by mad inoolerance, vicious prejudice, rioting, bloodshed, vengeance. The United States itself retains sore memories of British interference in the Civil War, yet today many of our peoples who nurse this recollection with such venom are emulating it with flagrant extreme.

"Nothing is more essential than that permanent, inveterate antipathies against particular nations and passionate attachments for others should be excluded and in place of them a just and amicable feeling towards all should be cultivated," said George Washington in his classic farewell speech, foreseeing the hectic foreign controversies that might well be engendered in this nation, the mecca and asylum of the nationals of the world. Wherefore it is obvious that the rabid Sinn Fein sympathizers in this country are actually traitors to America's own cause, embroiling us in those very antipathies and violent attachments so earnestly to be decried.

And with what result? What so far have American sympathy and gold achieved in Ireland? Rebellion and terror, misery and the deaths of such as MacSwiney. The Irish question is brought no nearer to solution, but only is another chapter of vengeance added to the history of that troubled land. It is safe to say that the American sympathisers of Sinn Fein have but aggravated the situation, and the death of MacSwiney will but add fuel to the flames of terror, bloodshed and destruction, and probably will rather postpone peace in Ireland than hasten it.

In any case, in this day and age it would seem to be vastly more exigent to live for a cause than to die for it, to work for and to win it, rather than to aggravate and desert it. For, after all, no matter how sincere Terence MacSwiney may have been, he has actually deserted his cause and left the ultimate solution to others, with but an added complication. It must take a peculiarly violent and illogical admirer to urge that he has furthered in any way by his sacrifice the success and peace of Ireland.

RULINGS ARE ASKED.

Several fine legal points arise in the course of a hunger strike and it looks as if it would be absolutely necessary to have a League of Nations in order to settle them for good and all. There is the question: "When is a hunger strike?" Of course, the why doesn't matter. That is nobody's business; but sometimes there is a wish to know when the real article is under way. For another thing, is an attempt at forcible feeding illegal? Hasn't a hunger striker the right to be left alone with his purpose without any invasion on the part of a cold-blooded chef with a platter of bacon and eggs? Furthermore, if a hunger striker takes nourishment through a siphon in his sleep is it voluntary or involuntary? Does involuntary refreshment give the hunger striker two black marks or does he have to start all over again? Can a hunger striker take a drink without being blacklisted by the union? If so, what constitutes a drink and how thick can it be? Is clam chowder or sherry and egg food or drink? What is the specific gravity of grape juice as between nourishment and refreshment? These are a few of the delicate questions that come tumbling to the surface and it may require an international tribunal to set them at rest.

Have Pity on Him.

Even when you know it yourself never let a man know you are as wise as he. He does so enjoy standing on a pedestal, and it were a pity to tumble the poor peacock off.

Down With the Bars!

AN AMAZING IMPETUS.

Southern California is teeming with people as never before. Tens of thousands of newcomers swell the population of cities, towns and villages. The railroads are bringing them from other States at the rate of 2000 a day and most of them are coming to stay. Tourists and pleasure-seekers will come later, very likely in even greater numbers than last year, but the crowds that are pouring in now are, in large percentage, made up of home-seekers and home-makers. The rush to California is the greatest ever known, far eclipsing the famous rush of gold hunters seventy years ago.

Scarcely a community in Southern California is prepared to meet the demands of rapid growth. Cities in the midst of the greatest building programs in their history face staggering housing problems. Los Angeles is growing so fast that an enlarged development is recognized as imperative.

The sudden and enormous increase of population is taxing housing, transportation and other facilities and is putting additional burdens on almost every municipality. At the same time there is an accession of wealth, energy and producing power. The newcomers are augmenting the ranks of the army of people that is building the great Southwest.

Many years ago, to all who looked with unblinded eyes, the Southwest presented a magnificent and unbounded opportunity. Its matchless climatic conditions, its advantageous location with respect to trade, its water for irrigation and power, its vast expanse of fertile soil and its mineral resources were compelling magnets to draw people in countless numbers. Possessing more abundantly than any spot on earth the material things that make life worth while, it was inevitable that the Southwest would bring to itself men and women in increasing numbers as the facts about the region became more widely known.

It is fortunate that the pioneer builders of the Southwest and their successors foresaw steady and rapid growth and the necessity for providing for it. Preparations for a bigger future and the demands of a larger population have been included in virtually every development program. Public buildings and improvements have been built far beyond immediate needs. Municipalities, corporations and individuals have consistently sought to prepare for a future whose demands would be multiplied. Yet events have come more rapidly and population has increased faster than even most ambitious development programs could keep pace with.

Californians should be thankful for its men of vision and courage. They have spread water upon vast expanses of land. They have planted trees and erected tall buildings. They have harnessed rivers and streams to provide water for irrigation and domestic use and to furnish power. They have delved into the earth for minerals and fuel. They have developed harbors, built docks and ships and have established trade relations with countries far and near. Southern California's progress has been astonishing and now has come its period of greatest activity. Its citizens must prepare for a bigger future.

The Los Angeles aqueduct seemed a gigantic enterprise when it was undertaken, but Los Angeles has grown to such proportions that it can use to advantage all the vast store of water and power that it brings. The aqueduct is equal to the demands of the present and of the larger demands of the future, but it has become necessary to extend its distributing system and its storage capacity earlier than was expected.

The building record of Los Angeles this year far surpasses that of any previous year. Big business buildings have been reared. Entire blocks that a year ago were composed of vacant lots are solidly built up with residences. There are miles of houses in the suburbs where not long ago were vacant lots. A few years ago it required imagination to picture the city as teeming with people from the mountains to the sea. Now the picture is taking the building has been inadequate to meet the needs of the incoming thousands.

The same conditions prevail all over Southern California. Industries are growing and population is increasing. Almost every city is harassed by its housing problems. Long Beach citizens say they have as many inhabitants as the census recorded and half as many more. Scores of communities are revising their plans to provide for more rapid growth than had been predicted or foreseen. Los Angeles county has far outgrown many of its facilities. It is about to build a courthouse with ten times the capacity of the building which was ample for the needs of less than two decades ago.

Vast projects are under way or contemplated and the wisdom of these enterprises is more clearly seen when viewed in connection with the present-day strides of industrial and population figures. The resources of the Southwest are being drawn upon more heavily with increasing demands. Hydroelectric development of stupendous proportions is being undertaken in the Sierra Nevada and hundreds of millions of dollars are being expended. The mighty Colorado is being surveyed by the United States Reclamation Service engineers with a view to harnessing the waters of the river and thereby creating energy to equip railroads and factories and for irrigating hundreds of thousands of acres of rich lands.

The development of the Southwest constitutes one of the most striking pages in the history of the nation. It is a wondrous story of advancement whose facts are more vivid than fiction. It is a subject accurately and comprehensively handled by The Midwinter Number of The Times, which annually bears the message of the people of the Southwest to hundreds of thousands of people in other States and other countries. The forthcoming number, which will be out January 1 next, will be more comprehensive, more informing and more attractive than ever. It will contain a vast amount of valuable information about California, its people and their activities and of the industrial, agricultural and trade undertakings that have brought about the tremendous growth of the past few years.

The Midwinter Number will be illustrated in color, rotogravure and halftones. Pictorially it will convey a glowing and attractive impression of this wondrous land where verity dwarfs hyperbole and vision is outrun by reality.

THE PRIVATE CITIZEN.

Senator Harding is right in his controversy with President Wilson. Nobody pretended that the French government sent an official emissary to the Republican nominee to help frame a new League covenant, but the President needn't be so disagreeable over a Frenchman's discussing the League with the Ohio leader. The trouble is that Mr. Wilson looks upon everybody but himself as "a private citizen."

As a member of the Senate Committee on Foreign Relations and as such having control and disposal of all treaties and international agreements Senator Harding might be conferred with by foreign diplomats at any time. As the Presidential nominee of the leading American political party, with odds of seven to one in favor of his election, he is also something more than "a private citizen," and his opinions and conversations are apt to interest the representatives of many governments.

After Mr. Wilson has laid aside all authority it will still take him several years to realize that he is a private citizen and he will be proportionately shocked if the diplomats of the Old World pass him by. We are all citizens, professor, and some of us are more private than others, but none of us are so doggone private that some diplomatic foreigner might not try to borrow money of us or interest us in some reconstruction movement.

An Editor's Apology.

The Thomas Cat is not up to its regular high standard this week owing to the fact we have spent nearly the whole blamed week writing an intellectual wad for Lee Giles's farm paper on the subject of "The Inhumanity of Dehorning Hydraulic Rams."

ANCESTOR INDUSTRY.

BY FREDERIC J. HASKIN.

BOSTON (Mass.) Oct. 26.—After every war there is a gain in the popular interest in ancestors and family trees. Genealogists here in the greatest forest of family trees in America object to the idea that there is a revival in genealogy now going on, because they say that a revival implies a lull in the interest, and there has been no lull.

Anyway you put it, this is a big year for ancestor hunting. Boys who fought in France met other boys with the same surname or some odd given name that ran in the families. The usual remark after an introduction would be:

"Bliggins? Oh, yes. Are you descended from the Hiram Bliggsnaes of Vermont?"

And oftener than not the other fellow would have to say that he didn't know.

The Americans seemed less ready with the family past than the French or English. But the detective instinct, which every true American has, or thinks he has, was soon aroused and put on the trail of the missing ancestors. Some soldiers wrote home at once to trace connections, and others declared that when they got back they were certainly going to find out what ancestors hung on their family trees.

As a result of this enthusiasm, and of the Mayflower celebrations, it is expected that this year will prove to be a record-breaking year for routing out hidden records and bringing to light long-lost great-grandfathers.

Interest in genealogy is measured with mathematical precision by the New England Historical Genealogical Society at its headquarters here. This society has the best genealogical library in the country. Stocked with many valuable old manuscripts and rare books, this library is a court of last resort to which people hunting family records come from all over the country, and even from abroad.

A LIBRARY OF THE DEAD.

Because its library is so widely and steadily used, the society considers it a reliable place to take statistics on genealogy. Every person who visits the room is required to register at each visit, and every half hour a count is taken of the readers. These records are kept year after year. They prove, what is known in a general way, that ever since about 1845, when Americans began to acquire wealth, popular interest in genealogy has been growing steadily.

At first the popular demand for ancestors was restricted to the very wealthy, but gradually less affluent families went hunting for themselves. The genealogical society mentioned has a record of some 60 family historians, of whom about fifty are professionals, and the rest are amateurs interested mainly in the history of their own families. Of course this is not a complete list of the persons who devote their time to genealogy, and there are many more who are interested in it as a hobby or side-line.

The big fact which the average American would like to prove regarding his family past is that he had an ancestor on the Mayflower. Interest in the Mayflower passengers is stronger than ever this year, because of the celebration, so that perhaps a few words regarding the Mayflowerites will not be amiss here.

So many people are putting in claims to join the Society of Mayflower Descendants that the secretary, Mr. George Ernest Brown, is kept busy sorting the sheep from the goats.

Mr. Bowman is recognized as one of the most reliable authorities on Mayflower history. He is the only person who has ever tried to compile the records of all the Mayflower passengers, and he knows the famous lines so well that no false claimant slips past his eagle eye into the congregation of latter-day Pilgrims.

PILGRIMS WERE FEW.

There were 104 passengers on the famous ship. Mr. Bowman says, and descent can be traced from forty-nine of them, or really from twenty-two distinct families, as the other twenty-seven persons were related by birth or marriage to the twenty-two. Thus, in the case of John Mullins and his daughter, the famous Priscilla, the line has descended through Priscilla and John Alden, who was a Mayflowerite.

Descent from the other fifty-five passengers has never been traced. Some of the fifty-five are known to have died without leaving any families to carry on the line. Descendants of others went back to England. A few disappeared into an oblivion from which they have yet to be rescued. Mr. Bowman is working on some of these mysterious cases and hopes soon to announce that one of the lines is completed.

It is a curious fact that the given names of nine of the famous passengers are unknown. The old records and Bradford's history of the expedition refer to them only as the wife or son of James Chilton or John Turner, as the case might be.

RIPPLING RHYMES.

A YEAR AGO.

A year ago today, no doubt, I had the fantods or the gout or some grim grief oppressed my soul and made the scalding teardrops roll. But what it was that made me sore I don't remember any more. A year ago, I wist and wot, my grumblings made the welkin hot; the burdens I was doomed to bear seemed greater than a man should bear; but what those burdens were that galled my shoulders till I wept and bawled I don't recall; how can one say what chanced a year ago today? Today I'm weeping by the hour; the life I live seems lemon-sour; the government is on the blink, there's nothing for a man to drink, the baseball scandal broke my heart, my dinged donged auto will not start. But if you meet me one year hence and lean with me against the fence and look me in the eyes and say, "We met one year ago today, and you were shedding bitter tears and had crape tassels on your ears and sackcloth on your jaded frame and ashes where your whiskers came; you seemed a most grief-stricken man; now, please explain it, if you can," ah, who can recollect the woe that jarred his soul a year ago? I have fresh troubles every morn; each hour catastrophes are born; I'd be a freak if I could say what hurt a year

The American's Creed—for you and me.

NOBLESSE OBLIGE

By John Strong.

NO ROOM FOR HATE.

There's a marvelous lot of good in the U.S.A. Our foundation, the Constitution, has made every citizen the equal of every other citizen in rights, privileges and opportunities. America is the only country on the earth where this is really true. Are we proud of our citizenship? Noblesse Oblige.

Millions of good people with sound hearts, living humanly good lives. Millions of straight thinkers, keeping alive and developing the American spirit, all of whom can epitomize their thoughts and their teachings in that expressive phrase—Noblesse Oblige.

Millions of homes and families, engaged in the more or less successful "pursuit of happiness," in all of which there is appreciation of Noblesse Oblige as the subconscious or conscious rule of life.

Thousands of movements and organizations, fighting on the side of constructive evolution to higher ideals, each in their own way; and their foundations as well as all their efforts can be summed up in every case in two majestic words—Noblesse Oblige.

Millions of miles and billions of acres on which to produce sustenance and shelter in nature's battle for human progress and race development toward the ideal of Noblesse Oblige.

Let's cut out our war-engendered hates and distrusts. Hate is the human destructive force. Noblesse Oblige is the American constructive force. Because we've suffered a skirmish setback through Prussian perfidy our nerves are still on edge. Our battle now is to reconstruct our souls—the joyful battle of the strong in heart to recover lost ground and make a new advance to higher ideals.

Could we—you and I—have a better watchword than "Noblesse Oblige"?

AIN'T IT JUST SO?

Billie Lale says ambition is a
Good thing and where there's a
Will there's a way, but everybody
Has some handicaps and a man
With St. Vitus' dance might be
Ambitious in a number of ways,
But he ain't got no call to lis-
Ten to the urge of the barber
Profession or that of the surg-
Eon or dentist, and a man with a
Harelip can never become a Fred-
Erick Warde or a Henry Ward Bee-
Cher, and a man with crossed ey-
Es may be all right in the marts
Of trade or on the farm, but he
Shouldn't try to pluck the idol-
Ship of the movie fans from Jack
Pickford or William Desmond, and
A man with a healthy appetite
For food shouldn't attempt to
Follow Tennyson or Ella Wheeler
Wilcox up the rocky heights of
Parnassus, poetry ain't for him
And Billie says the way things
Have been going of late, a man
With Democratic tendencies and
Beliefs is foolish to nurse the
Ambition of being President of
These United States.

THREL FALL.

FROM THE STATE O' MAINE.

BY BOOTH TARKINGTON.

The old Maine carpenter gladly stopped shingling my chicken-house long enough to explain his vote to me.

"The way I look at this here League what-you-may-call-it is this," he said. "Gov. Cox, he says, 'Here, let's take and put the affairs of the whole world in the hands of a few men, mostly foreigners, a council, or something, and if there's any fightin' breaks out somewheres, they'll fix up which side the United States has got to fight on in order to stop this here fightin'.'

"Well, and so the way Harding seems to be talking, what he says is, 'Here!' he says. 'Here, let's have a big world law court,' he says, 'and let's fix up what the laws and rules are, and then when us and all the foreigners agree on the laws and rules, if anybody breaks 'em we'll bring him before the court and we'll stick to what the court says is the law.'

"So betwixt and between, I kind of like fixin' troubles up before a court of law this way better than leavin' 'em to a few men that might each of 'em be kind of sectional, so to speak.

"But to tell you the truth, there was another thing I was overly thinkin' about. Here durin' the war I worked in the shipyards; and I hate to say it, but I got a lot more pay than I had a right to—and I wasn't the worst; no, sir! Anyways, I saw how Uncle Sam's money was handled pretty free. Well, of course, under the circumstances, there just had to be a lot of waste, but the party that done the spendin' is still in office. They got used to the spendin' of terrible sums of money; and a man that's once that way, he ain't never the same again! I don't say it's his fault, but if he's been throwin' a million dollars around every day he gets out of the habit of worryin' about quarters. It's awful hard for him to quit spendin'.

"So I cal'late there'd ought to be a change, and fresh new men go in that haven't got free and easy habits, so to speak. The way it is now you could probably go to Washington and use the expression, 'a billion dollars' and nobody would hardly notice you.

"I want to see Washington filled with men that if a feller took and says 'a billion dollars' in their hearin' they'd all be so scared they'd faint dead away first, and then come to again, and take and git up off the floor and kill him!"

Matter of Taste.

Overheard at "The Mikado."

He: I don't think much of this show. It isn't as good as "Listen Lester."

She: But it's not the same kind of show.

He: I know it. But it hasn't any

PEN POINTS

BY THE STAFF.

Sam Gompers has contributed to the Cox campaign. Sam must be a tightwad.

What a lot of the local societies there are who admit they "haven't made good!"

"A three-cent fare on a crowded car, punch in the presence of a passengaire," everybody says.

The steam locomotive has a decided advantage over the automobile as far as returns have been reached.

A further slashing in the width of shoes is predicted—but, then, there are so many things that never happen.

On account of the number of automobiles it is quite unsafe to walk in the middle of the street these stories.

It is getting so now that a man can be heard 800 miles by means of wireless. Is there no escape from the damnable jazz?

Just what can Senator Phelan accomplish for California under a republican administration? Probably absolutely nothing.

Can anybody locate the whereabouts of Col. William Jennings Bryan? Is he pressing the crown of thorns upon the bulging brow of Gov. Cox?

Now if somebody doesn't swat the long fly, a la Snodgrass, in the current investigation by the county grand jury investigation of the alleged baseball crookedness.

David Lloyd George has to be up full with the rioting Reds. Will the administration be able to stem the onset? All of the cleverness of little Welshman will now be needed.

Gov. Stephens will make Armistice Day, November 11, a legal holiday. But that will compel the lawyers to wait a long time for their fees after the heart-breaking work of November 2.

Speaking of that good old-fashioned shirt, where, oh, where is it? And what became of the old-fashioned one that used to open in front and had a flap in front to button down, but was never used? Well, it disappeared with the ox-cart and the phaeton.

It requires a lot of gall for Governor Cox to claim in his stump speeches that the American soldiers who fought in France offered their lives for the Wilson covenant. They did not fight for the League of Nations flag, but for the Stars and Stripes. There can be no quibble about that.

Why worry about the Democratic "group" that Gov. Cox now has nominated Senator Harding? Talk about Boss Murphy, Boss Sheehan, Boss Taggart, Boss Nugent and their pals, who met at French Lick and mapped the campaign for the nomination of Cox. Oh, of course, that is something else.

But the front-page pictures of the Wilson group only show the couple or so of more or less distinguished individuals who switched from Harding to Cox. The League of Nations movement is said about the size of the landslide. They will have to work like line hard on November 3.

The ladies may now cast their fears. The United States Supreme Court has refused to advance the hearing of the suit brought by Charles S. Fairchild for an injunction restraining Secretary Colby from promulgating the Federal suffrage amendment. That means that dear things will be allowed to vote at the November election.

There has never been a time since the Civil War when the nation needed more the Constitutional amendment and the American statesmanship preserving Republican government. The nation simply must have economy in public expenditures and a resultant lowering of taxation. It must have national shipping policy. It must not be afraid of a firm policy toward Mexico.

It is practically assured that for the first time in the history of the nation, the President, on March 4, 1921, will be a newspaper man. But several newspaper men have had a leading part in presidential politics. Not to go back to Col. House, there was Arthur Brisbane, dull, who had the job in the Wilson administration. He was the editor of a paper in Frankfort, Ky., when made fourth assistant secretary of the treasury, but during Cleveland's rule he was the confidential adviser of the President. He was behind the scenes he was the power behind the throne, the hand of the master. Indeed, many of our American Presidents and statesmen have actually revealed themselves to be men of marvelous tact and discretion.

A DREAM.

"I dreamt I dwelt in marble halls
With rare old pictures on the walls,
A garden where the water falls
And leaps from stone to stone.
Butlers and maids on every floor
To serve me at my least request,
A limousine, stately and proud
A chauffeur all my own.
This mansion levelled in dust
This mansion levelled in dust
Had Brussels carpet beneath my
feet,
All kinds of linen, china and silk
A bathroom snowy white;
No dust reposed upon the shelves
Nor on the handrail of the stairs,
And all things that repose upon
Were instantly made right.
The clerk was pleased at all times
And always wore a welcome smile
Not one intended to insult
From you your last cent stole.
The landlord was no profiteer
He always had a word of cheer
Did not instill a constant fear
Of rapid rising rent.
For in my dreams, you may suppose
I occupied to my repose
One of the "mansions" in the skies.
The parsons preached to me
I had concluded to be good
When Peter sang "Nearer, My God, to Thee"
"All those for Heaven" he cried
Leaves at six o'clock."

TUESDAY MORNIN
OMAN KILLE
IN AUTO CRA
ked Under Debris
Truck Wrecks Her Co
Drivers Slightly Hu
a Similar Accident.
Near Death After
Run Down is Identifie
ered beneath the debris
automobile when it was w
heavy truck at Twelft
streets yesterday. Mrs.
Fowler, of 434 Towne aven
e of age, was instantly
E. Fowler, her son, an
of the automobile, was s
ained and lacerated but, a
to surgeons at the Rec
ital, where he was treate
ner police investigation
k, made after the body ha
d to the White under
chment, indicated that
treets, the Japanese driv
ruck, was not to blame. Ac
witnesses, Mr. Fowler,
north on Santee
his machine directly in
the truck, which was going
Twelfth street. Ito had the
ght, the police say. He wa
the result of a second co
ision an automobile truck
ing car, at Los Angeles
ington streets, Walker
ears of age, of 966 South
street, the truck driver,
e Gosnell, 28 years of a
Sixth Bunker Hill avenue
of the other machine,
slightly injured. Mr. G
taken to the Receiving Ho
Mr. Irvine was treated a
e State Hospital. The
the police say, was una
lowing a search of the c
for someone acquainted w
ar-old boy near death in
ven's Hospital as the res
ries received when he was
by an automobile on the
-street bridge last Satu
the child was identified re
by his father as Louis Bir
fth Birch street. Little ho
by attending surgeons
will live.
homas P. Finn, a truck d
fined $10, with the alter
e days in jail, by Police J
rdson yesterday afternoo
ing cut a corner at Ninth
lecture on the evils of atte
to beat the traffic laws.
the lecture and also the
paid his fine. Before le
courtroom he promised to
the loan within a short
A-DO gram
IT'S A FACT — th
st majority of RA
OS sold this Fall wer
chased by people wh
an ordinary ga
ter last Winter.
Ra-do
Flameless
GAS HEATERS
be installed wherever ga
available without the ex
of cutting vents an
to the outside. With th
A-DO these are not needed
use less gas because al
the heat goes into the room
stead of a part of it escap
through the flue.
are equipped with a re
box containing a chem
compound which absorb
obnoxious fumes and
es pure, warm air.
ing it squarely up to you.
ch do you prefer—a big
bill and an ordinary, smel
gas heater, or a low gas bill
the convenience and sat
tion of a RA-DO? De
e for yourself.
Write or Call
Bailharbe Sales Co.
Southern California Wall Bed)
E. 9th St. Los Angeles
Phone Main 7785
RA-DO products are protected by
patents. Infringements will be
After All Others Fa
Get CHAMBERLAIN'S
HERBAL MEDICINES
For all Chronic and Painful
Diseases, Gallstones, Torpid
Liver, Constipation, Indigestion
Consultation Cancer, Rheumatism
CHAMBERLAIN, New Zealand
West Fifth St.

PEN POINTS.

BY THE STAFF.

Sam Gompers has contributed $10 to the Cox campaign. Sam must be a tightwad.

What a lot of the local candidates there are who admit they "have made good!"

"A three-cent fare on a one-horse car, punch in the presence of the passengaire," everybody sing.

The steam locomotive has a clear advantage over the automobile, so far as returns have been received.

A further slashing in the prices of shoes is predicted—but, then, there are so many things that never happen.

On account of the number of automobiles it is quite unsafe to stay in the middle of the street to view stories.

It is getting so now that music can be heard 800 miles by means of wireless. Is there no escape from the damnable jazz?

Just what can Senator Phelan accomplish for California under a Republican administration? Nothing, absolutely nothing.

Can anybody locate the esteemed Col. William Jennings Bryan? Is he pressing the crown of thorns upon the bulging brow of Gov. Cox?

Now if somebody doesn't start a long fly, a la Snodgrass, in the current investigation by the county grand jury investigation of the alleged baseball crookedness!

David Lloyd George has his hands full with the rioting Reds. Will his administration be able to stand the onset? All of the cleverness of the little Welshman will now be needed.

Gov. Stephens will make Armistice Day, November 14, a legal holiday. But that will compel the Democrats to wait a long time for a vacation after the heart-breaking event of November 2.

Speaking of that good old dollar shirt, where, oh, where is it, and what became of the old-fashioned opera that used to open to the back and had a flap in front to hold it down, but was never used? Gone! It disappeared with the canonying phaeton.

It requires a lot of gall for Gov. Cox to claim in his stump speeches that the American soldiers who fought in France offered their lives for the Wilson covenant. They did not fight for the League of Nations flag, but for the Stars and Stripes. There can be no quibble about that.

Why worry about the Senatorial "group" that Gov. Cox says nominated Senator Harding? What about Boss Murphy, Boss Brennan, Boss Taggart, Boss Nugent and their pals, who met at French Lick, Ind., and mapped the campaign for the nomination of Cox. Oh, of course, that is something else.

But the front-page publicity of the Wilson organs only refers to the couple or so of more or less distinguished individuals who have switched from Harding to Cox on the League of Nations issue. Nothing is said about the million or so voters who have joined the Harding landslide. They will buck the Democratic line hard on November 2.

The ladies may now calm their fears. The United States Supreme Court has refused to advance the hearing of the suit brought by Charles S. Fairchild for an injunction restraining Secretary Colby from promulgating the Federal suffrage amendment. That means the dear things will be allowed to vote at the November election.

There has never been a time since the Civil War when the nation needed more the Constitution-defending and the American-standard-of-life preserving Republican party. Economation simply must have economy in public expenditures and a resultant lowering of taxation. It must have a national shipping policy. It is not afraid of a firm policy toward Mexico.

It is practically assured that, for the first time in the history of the nation, the President, after March 4, 1921, will be a newspaper man. But several newspaper men have had a leading part in shaping Presidential politics. Not to mention Col. House, there was Amos Kendall, who had the job in the Jackson administration. He was the editor of a paper in Frankfort, Ky., when made fourth assistant postmaster of the treasury, but throughout Jackson's rule he was the confidential adviser of the President. Behind the scenes he was the voice and hand of the most autocratic of our American Presidents and never actually revealed himself. He was a man of marvelous tact and discretion.

A DREAM.

"I dreamt I dwelt in marble halls,
With rare old pictures on the walls,
A garden where the water falls—
And leaps from stone to stone.
Butlers and maids on every hand,
To serve me at my least command,
A limousine, stately and grand,
A chauffeur all my own.
This mansion revelled in steam heat,
Had Brussels carpet 'neath your feet,
All kinds of linen, clean and neat,
A bathroom snowy white;
No dust reposed upon the chairs,
Nor on the handrail of the stairs,
And all things that required repairs
Were instantly made right.
The clerk was pleasant all the while,
And always wore a welcome smile,
Not one intended to beguile
From you your final cent;
The landlord was no profiteer,
He always had a word of cheer,
Did not instill a constant fear
Of rapid rising rent.
For in my dreams, you may surmise,
I occupied no humble guise,
I was the "mansions to the skies,"
The parsons postulate!
I had concluded to remain,
When Peter sang that old refrain,
"All those for Hades take next train,
Leaves at six, our time."

MAN KILLED IN AUTO CRASH.

... Under Debris When ... Wrecks Her Car.

Drivers Slightly Hurt in a Similar Accident.

Hour Death After Being Run Down is Identified.

... beneath the debris of her automobile when it was wrecked by a lumber truck at Twelfth and ... streets yesterday, Mrs. Mary ..., of 434 Towne avenue, 60 ... of age, was instantly killed. ... Fowler, her son, and the ... of the automobile, was severely ... and lacerated but, according ... surgeons at the Receiving ..., where he was treated, will ...

The police investigation of the ... made after the body had been ... to the White undertaking ... indicated that H. Ito ..., the Japanese driver of ..., was not to blame. According ... statements, Mr. Fowler, while ... north on Santee street, ... his machine directly in front ... truck, which was going east ... street. Ito had the right ... the police say. He was not ...

... result of a second collision ... an automobile truck and a ... car, at Los Angeles and ... streets, Walker Irvine, ... of age, of 966 South Ray... street, the truck driver, and ... Connell, 23 years of age, of ... Bunker Hill avenue, the ... of the other machine, were ... slightly injured. Mr. Connell ... to the Receiving Hospital ... Irvine was treated at the ... Hospital. The accident ... police say, was unavoid...

... a search of the entire ... of persons acquainted with a ... by near death in the ... Hospital as the result of ... received when he was run ... automobile on the East ... bridge last Saturday ... child was identified yesterday ... his father as Louis Birchbent ... Beech street. Little hope is ... by attending surgeons that ... live.

... F. Finn, a truck driver, ... $10, with the alternative ... days in jail, by Police Judge ... yesterday afternoon for ... a barber at Ninth street ... Pe avenue. Finn was on ... in jail because he lacked ... with which to pay his ... Attorney Frank Dominguez ... happened to be in court, ... advance the $10 on condition ... the driver would listen ... on the evils of attempting ... the traffic laws. Finn ... lecture and also the $10 ... fine. Before leaving ... he promised to refrain within a short time.

A·DO grams

IS A FACT — the majority of RA-DO sold this Fall were purchased by people who had an ordinary gas heater last Winter.

Ra-do Smokeless GAS HEATERS

can be installed wherever gas piping exists without the expense of cutting vents and running flues to the outside. With the Ra-do flues are not needed.

Ra-do uses less gas because all the heat goes into the room instead of a part of it escaping through the flue.

Ra-do is equipped with a reflector containing a chemical compound which absorbs poisonous fumes and gases, and gives pure, warm air.

Ra-do is squarely up to you. Whether you prefer—a big heater and an ordinary, smelly, sooty heater, or a low gas bill with convenience and satisfaction—the choice of a RA-DO? Decide for yourself.

Write or Call

Gas Appliance Sales Co.
Exclusive California Wall Bed Distributors
111 W. 7th St. Los Angeles
Phone Main 7755

All products are protected by patents and infringements will be prosecuted.

After All Others Fail

Get CHAMBERLAIN'S MEDICINES
GENERAL MEDICINES
For all Chronic and Painful Ailments, Gallstones, Torpid Liver, Constipation, Indigestion, Catarrh, Rheumatism.
BOOKLET FREE.
Kow Zealand Herb Co., 1904 Ophelia St.

PORT PROJECTS BEFORE TAYLOR.

Army Chief to Preside This Morning at Local Hearing.

Tells Long Beach Business Governs Board's Advice.

Salt Lake Pact for Widening Harbor Also Up Today.

Brig.-Gen. Harry Taylor, ranking officer of the Federal Board of Rivers and Harbors Engineers, will preside at a hearing to be given at 10 a.m. today, at the rooms of the Harbor Commissioners, south annex, City Hall, on projects for the improvement of Los Angeles Harbor, applications for which are pending in Washington. The engineers arrived yesterday and spent the afternoon on an inspection trip at the harbor, on which they were accompanied by President Gordon of the Harbor Commission, Harbor Engineer Griffin, and Maj. Charles Garlington, United States district engineer.

Coincident with the hearing to be given this morning, there is scheduled to be presented to the City Council today the draft of a proposed agreement between the Salt Lake Railroad and the city of Los Angeles to permit the long-delayed widening of the main channel. The draft to be offered for the confirmation of the Council has been approved by the harbor commissioners and the officials of the railroad company. Members of the harbor committee of the Chamber of Commerce have urged the ratification of this contract during the present visit of the United States engineers so as to assure them that the city is enthusiastically going ahead with harbor development, and that there will be no further delays in work planned by the Federal government.

LONG BEACH LUNCHEON.

Whether the business of a harbor is local or through, whether it serves an agricultural or manufacturing country, whether there are the facilities for the rapid handling of cargoes and adequate railroad and storage equipment, are some of the points considered by the Board of Rivers and Harbor Engineers in making recommendations to the Congressional committee, Gen. Taylor told members of the Long Beach Chamber of Commerce at an informal luncheon at Hotel Virginia yesterday.

Charles F. Van de Water presided. He told the visiting engineers that Long Beach has a conception of a brilliant future for her harbor based on industrial expansion and increased population. He said the city is vitally interested in the Navy from the angles of protection, socially and commercially. He then introduced Admiral Hugh Rodman, who discussed the Long Beach-Los Angeles twin harbor and its relation to the Navy.

The admiral told the engineers that he had been greatly impressed with the tremendous amount of merchant marine traffic, transoceanic as well as coastwise, transacted through the twin harbors. Admiral Rodman expressed himself as opposed to the proposed extension of the San Pedro breakwater to a point opposite Long Beach. He said the harbor as it now exists has an entrance far better than that of the lower bay in New York or the Hampton Roads Harbor.

"In my estimation any money spent on breakwater extension would be sheer waste," said Admiral Rodman.

COMMENDABLE SPIRIT.

Congressman Osborne of the Tenth District heartily commended the spirit shown by Long Beach in spending its own funds for the development of the harbor and not depending altogether on government aid. He also praised Los Angeles for the part that city has done toward the improvements at San Pedro.

Maynard McFie, president of the Los Angeles Chamber of Commerce, declared that the twin harbors form the crux of the commercial future of the entire Southland. He said that the harbor is not a Los Angeles-Long Beach or San Pedro proposition, but that it belongs to all Southern California.

Charles H. Windham, former Mayor of Long Beach, and staunch harbor supporter, told the Federal engineers that no port in the United States offers such advantages for increased shipping as the combined harbors of Long Beach and Los Angeles. He mentioned the high freight rates now in force and said that this was now a day of water transportation more than ever.

Gen. Taylor told the assemblage that it is the mission of the board to get first-hand information as to the physical condition of the harbors and that it merely acts in an advisory capacity and can make no announcements or decisions. He said the government views harbors from the business standpoint only, the main question considered being whether or not the harbor is a good investment and will bring good returns.

The luncheon followed an inspection tour by the Federal board.

HIGH RENTALS ARE HIT HARD.

(Continued from First Page.)

coming fewer and fewer every day. Today I received a letter of appreciation from a man with eleven children who found accommodations through our housing bureau.

"There has been a noticeable drop in rents because of our insistence that the charges be made reasonable and no more than commensurate with the accommodations offered. Newcomers seem to appreciate that they cannot expect to find everything they want in the city limits and many of them are consenting to go to the beaches and near-by suburban towns, where rooms and apartments are to be found in virtual abundance.

"Withal the situation is highly gratifying to us. Tourists are not coming here in such great numbers as to make it necessary for anyone to sleep in the parks, nor are they so numerous as to justify anyone in believing they can charge more than a reasonable rent for rooms, apartments or houses."

LONG TERM FOR AUTO THEFT.

Convicted of stealing an automobile two months ago from J. J. McDermott, Phillip Reitmeyer was yesterday sentenced to San Quentin for from one to ten years by Judge Willis. Frank King, a co-defendant, ... recently sent to ...

Oldest Established Dry Goods Store in Los Angeles

Coulter's 42nd Anniversary

Third Oldest Dry Goods Store on the Pacific Coast

During This Anniversary Sale We Offer for Tuesday

New Jersey Coats $10.50

Certain Other Coats Cut 25%

Silk Lingerie Sharply Reduced

Good Suits Only $37.50

Reduced 25%

Our Entire Display of Silks, Velvets, Woolen Dress Goods and Linings.
Everything in Housekeeping Linens.
Every Piece of Cotton Dress Goods in Our Stocks.
Every Article of Bedding.
All Automobile Robes.
All Fur Trimmings by the Yard.

Pearl Beads in 18 to 26-in. Lengths Reduced 25%

Large Cut Glass Bowls $2.25

"Studio Girl" Party Boxes $7.95

And Many Similar Values

Coulter Dry Goods Co.
Founded in 1878
Seventh Street at Olive

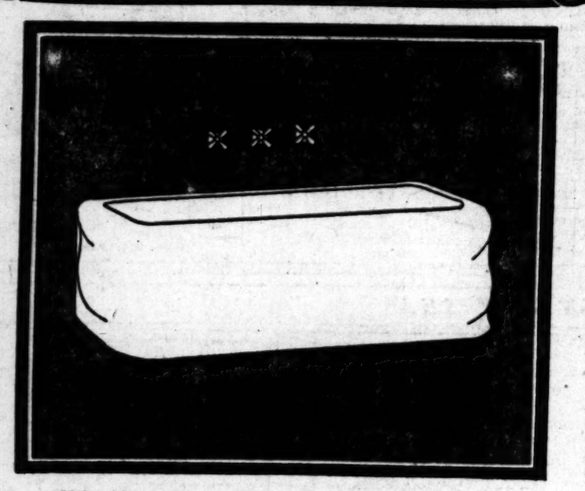

Why Shouldn't the Bathroom Express the Art, Beauty and Taste of the Drawing Room?

We Maintain a Display of Artistic, Beautiful and Tasteful Fixtures.

G. H. Turner Co.

Specialists in High-Grade Plumbing Fixtures
122 East Ninth Street

Will YOU Profit by the Experience of the Iron Age Publishing Company?

THE Iron Age Publishing Company, of New York City, whose publications devoted to the iron, steel, and allied industries are known the world over, has been using The Dictaphone for the last four and a half years.

With 80 Dictaphones an average of 23,000 to 25,000 letters is handled every month. These Dictaphones are used in the various departments by executives and their assistants, and are directly responsible for the speed with which all correspondence is handled. No matter whether your office is large or small, we are ready to install Dictaphones. Write, wire, or phone for a working demonstration today.

THE DICTAPHONE

Reg. U. S. Pat. Off. and Foreign Countries

"The Shortest Route to the Mail-Chute"

American National Bank, San Francisco, California. I. H. Sanborn, Vice-President, says: "Although we have been using The Dictaphone for a little more than a year, the results have proved to us that The Dictaphone facilitates our work and speeds up letter production without adding to our cost."

The Sharples Separator Co., Chicago Ill., says: "We most heartily endorse The Dictaphone as being the one piece of office equipment that stands preeminently first. It saves time of both typist and the dictator, and permits the executive and the clerk to dictate their letters as rapidly or as slowly as they wish."

Phone or write for convincing demonstration in your office, on your work

THE DICTAPHONE, Phone Pico 3145—Call at 809-815 S. Los Angeles St., L. A.
OFFICE ALSO LOCATED IN PHOENIX, ARIZ.
Write for Booklet, "The Man at the Desk"

There is but one Dictaphone, trade-marked "The Dictaphone," made and merchandised by the Columbia Graphophone Company.

Probation Chief Left Church to Raise Chickens.

G. G. Stewart, probation officer, was appointed chief probation officer by the Supervisors yesterday to succeed Harold K. Vann, resigned. Mr. Stewart will act as chief until a civil service examination is held for the position.

He has had a varied career. He started life as a bank messenger and rose to be representative of a Chicago bank on the stock exchange. He then went to the Northwestern University and was graduated, accepting a chair as professor of literature and oratory in Albion College. He became a minister and preached in Seattle and Southern California. He resigned his charge in San Diego ... appointed to a position in the county probation office.

WATCH IS SNATCHED.

Mexican Steals Valuable Bauble from Woman; Escapes in Crowd.

After tearing a diamond-encrusted platinum watch from a chain about the neck of Mrs. H. Garson of 370 Arroyo Terrace, Pasadena, at the Ostrich Farm late yesterday afternoon, a Mexican thief dashed through a crowd of tourists and escaped. Mrs. Garson values the watch at $3500.

From what the police were able to learn from Mrs. Garson, it appears that the Mexican crowded her while she stood watching the ostriches at the farm and then he suddenly snatched the valuable watch and fled. She described him as 25 years of age, 5ft. 8in. tall and wearing a brown suit.

Subscribe to the CHRONICLE

San Francisco's Leading Daily and Sunday Paper

You cannot afford to overlook its special Sunday features which teem with interest.

Subscriptions and advertising rates given upon application to the Los Angeles representative of the Chronicle—

NATHAN KATZEV
303-304 Henne Bldg.

FURNITURE

that you wish to trade for NEW? See our Exchange Department.

FOLEY'S

648 So. Main St. Phone 13615

D.D.D.

THE Lotion for Skin Disease

We have witnessed such remarkable results with this soothing wash of oils that we offer you a bottle on the guarantee that unless it does the same for you, ...

Salesman Wanted

For Hare's Motors Products, New and used.

Locomobile Cars
Mercer Cars
Riker Trucks

Do not apply unless capable of earning Ten Thousand Dollars a year.

LOCOMOBILE CO.

Beautiful Women of Society, during the past seventy years have relied upon it for their distinguished appearance. The soft, refined, pearly white complexion it renders instantly, is always the source of flattering comment.

Gouraud's Oriental Crea n

OLIVER IS NOW BACK AT WORK

Change Since Taking Tanlac Is Wonderful

Was Confined to Bed for Seven Weeks

Several of His Friends Had Recommended Tanlac

"Tanlac put me back on the job, feeling fine and able to do a big day's work," declared Richard C. Oliver, a well known auto mechanic living at 786 16th St., Los Angeles, recently.

"For over three years my stomach and kidneys were in a terribly disordered condition and kept me feeling bad all the time. My appetite went square back on me and the little I did manage to force down soured on my stomach and kept me feeling miserable.

"My kidneys gave me no end of trouble, so that I had constant pains in my back, my rest was disturbed a great deal at night and my whole body was weakened. I took all kinds of medicine and tried one treatment after another, but went on getting weaker until finally I just got down and out, and had to take to my bed, where I lay for seven weeks.

"When I finally got up from that spell I was so weak I could hardly get about. I had heard many of my friends talking about the good Tanlac had done them, so I got a bottle, and I want to tell you it got me to feeling better and eating better right off. When I had finished the second bottle all that sourness and distress from gas had disappeared, and now I can eat a big meal three times a day and it agrees with me perfectly.

"My kidneys are in good condition and my strength has come back to me. I have gained several pounds in weight and have gone back to work, feeling so grateful to Tanlac that I am glad to tell everybody how it has brought me out."

Tanlac is sold in Los Angeles, Pasadena and San Diego by the Owl Drug Stores.—[Advertisement.

Fat That Shows Soon Disappears

Prominent fat that comes and stays where it is not needed is a burden; a hindrance to activity, and a curb upon pleasure. Many forms of advice to reduce weight have been advanced, such as dieting, hard work, excessive exercise, etc., all of which are either unpleasant or dangerous.

The latest, more modern and pleasant way to take off burden some fat, is to take, after each meal and at bedtime, a Marmola Tablet. These little tablets are as effective and harmless as the famous Marmola Prescription from which they take their name.

To get rid of fat at the rate of two, three or four pounds a week, simply take one of these little tablets after each meal and at bedtime until you have reduced your weight to where you want it. No wrinkles or flabbiness will remain to show where the fat came off.

They are for sale by all druggists at $1 for a good size box. If you prefer to have them come to you direct by mail, prepaid, in plain sealed cover, send amount to the Marmola Co., 97 Garfield Building, Detroit, Mich., and bid goodbye to dieting, exercise and fat. Be yourself, slim, trim and attractive.

Use MURINE FOR EYES
Irritated by Sun Wind Dust & Cinders
RECOMMENDED AND SOLD BY DRUGGISTS AND OPTICIANS
WRITE FOR FREE EYE BOOK. MURINE CO. CHICAGO

News from South of the Tehachepi's Top.

FIGHT BATTLE FOR TENANTS.

Pasadena to Investigate High Rent Question.

Hard-Boiled Female Burglar at Work in Crown City.

New Yorker Makes Survey of Movie Industry.

[LOCAL CORRESPONDENCE.]

PASADENA, Oct. 25.—Rents charged for houses, apartments and rooms in Pasadena will be investigated by a special bureau of the Chamber of Commerce, it was announced today following a conference on the "rent-hog" and housing questions.

The chamber voted today to open a booking office of houses, apartments and rooms, but it took a slap at the rent hogs by declaring its intention to direct no tenants to premises where exorbitant rents are asked.

Officials of the chamber will investigate all the premises given for listing. If the rent is deemed fair and reasonable, the premises go on the list indorsed by the chamber and to which the organization will direct people. But if the rent is decided unfair, the owners or lessees and their premises will be dropped from the list. The "rent-hog" will thus be shut off from the benefits of the chamber bureau, which, in all probability will become the clearing-house for housing accommodations.

WOMAN RAFFLES AT WORK.

Pasadena has a bold woman Raffles, a burglar in the night, who wields a revolver and makes threats to kill. Miss Grace Dwyer, a night nurse at Roosevelt Hospital, told the police today that she encountered the woman in the nurses' home at the hospital. The prowler carried an electric torch and was rifling the bureau in Miss Dwyer's room when the latter awoke. Miss Dwyer screamed.

"Keep quiet," said the woman, "or I'll shoot." A revolver flashed in the torchlight.

Miss Dwyer fainted. The police are looking for the female Raffles.

MAKING MOVIE SURVEY.

J. M. Campbell, a noted New York advertising expert, has come to Pasadena to make his home while conducting an exhaustive investigation and survey of the motion-picture industry. Mr. Campbell has been commissioned by financial interests in New York to make a complete report on all phases of the industry, the possibilities of revenue, the possibilities of loss—everything about the industry from the salaries of stars and "supes" to the public's choice of pictures and the type of ushers used in village theaters.

WINTER RESIDENT DIES.

David L. Streeter, who has been coming to Pasadena from Chicago every winter for twenty-seven years, is dead in Chicago, according to word which reached here today. He was a pioneer shoe merchant of the Illinois city.

COMMUNITY CHEST IS PLAN.

The Chamber of Commerce, Merchants' Association, Clearinghouse Association and other civic bodies will get together soon upon a "community chest" plan of caring for local charities, campaigns and "drives." The plan has proven successful in other cities and local organization leaders here determined to give it a trial.

Chinese opium pan flower bowls. Large, heavy flower holders at Grace Nicholson's, 46 North Los Robles.—[Advertisement.

Visit the famous Busch Gardens. Open benefit Pasadena Hospital.—[Advertisement.

At 430 West Colorado street, near the Elks' Club, a collection of worthy oriental things. Visitors welcome.—[Advertisement.

FIRE BURNS ACRES OF PASTURE LAND.

DAMAGES CROP ON DIAMOND BAR RANCH—HOLD FUNERAL OF PIONEER.

[EXCLUSIVE DISPATCH.]

POMONA, Oct. 25. — Fire burned over a large acreage of pasture land on the Diamond Bar ranch, southwest of Spadra today, before it was brought under control by a force of 100 men recruited from the ranch and neighboring farms.

The fire started a half mile south of the residence of Frederick E. Lewis, in Brea Canyon. The blaze was confined to the hills and did little damage except for the destruction of the land for pasturage.

Charles P. Bayer, recently appointed fire warden here, assisted in recruiting a force of twenty-five men, who were sent from Pomona to fight the flames. Hunters are believed to have started the fire.

SERVICES FOR PIONEER.

Funeral services of Arza Crabb, who passed away at his home at La Crescenta Saturday, will be held from the First Methodist Church of Pomona tomorrow afternoon, interment to be in the Pomona Cemetery. Mr. Crabb was one of Pomona's pioneer residents and was the city's first City Clerk after its incorporation as a city of the fifth class in 1888. He was prominent in the building of the city. He resided here until 1912, coming to Pomona in 1884. He is survived by a widow, six daughters and two sons. He was 70 years of age.

McADOO TO SPEAK.

On a flying speaking trip through the citrus belt in behalf of the Democratic national campaign, William Gibbs McAdoo, former Secretary of the Treasury, will address a rally to be held in the First Methodist Church of Pomona at 3 o'clock tomorrow afternoon.

VENICE TO FIGHT BEACH RENT HOGS.

CHAMBER OF COMMERCE TAKES STEPS TO RELIEVE SERIOUS SITUATION.

[LOCAL CORRESPONDENCE.]

VENICE, Oct. 25.—Roused by the exorbitant demands made upon their tenants by Venice landlords, the Venice Chamber of Commerce tomorrow morning will pass resolutions taking a definite stand against high rentals.

That rentals which a few months ago were $30 and $40 a month have risen to $75 and $100 are driving people away from the Bay Cities is the stand that the chamber will maintain. The organization will approve the attitude taken by the Los Angeles chamber in its campaign to reduce rates. A committee of investigation will be appointed to ascertain the exact situation.

"Because Southern California is the land of sunshine and people want to come here from all over the world, unscrupulous men try to 'cash in' on the natural beauty and health-giving advantages, which men and women have a right to enjoy without becoming poverty-stricken by high rents," declared Fred McCarver, secretary of the chamber today.

TRAIN KILLS AUTOIST.

Is Ninth Victim of Fast-Flying Limited.

[LOCAL CORRESPONDENCE.]

SAN DIMAS, Oct. 25.—Clem Peek, aged 65, a wealthy farmer of this city, was instantly killed when the California Limited of the Santa Fe Railway, crashed into his automobile this afternoon at the Eucalyptus avenue crossing. The car was completely demolished.

According to witnesses Mr. Peek in crossing the tracks failed to notice the oncoming train on account of a number of freight cars which were standing on the side tracks. The automobile was carried more than seventy-five feet before the heavy locomotive was brought to a standstill.

Mr. Peek leaves a widow and one son. The remains were taken to the undertaking establishment of Podd & Patterson in Pomona. Mrs. Peek, who is now visiting in San Francisco, has been notified by telegraph of her husband's death.

The accident is the ninth fatality caused by the California Limited in the last three weeks. The Chamber of Commerce has asked the Railroad Commission for protection at this and other grade crossings.

FUNERAL SERVICES.

[LOCAL CORRESPONDENCE.]

ALHAMBRA, Oct. 25. — Funeral services for Clarence Grahm were held at his home, 1200 West Main street, Monday afternoon. Mr. Grahm died Saturday morning following a serious operation to which he submitted ten days ago. He was one of Alhambra's oldest residents, and was prominent in real estate circles before his retirement several years ago.

BOYLE HEIGHTS IS FOR PLAZA.

(Continued from First Page.)

Pacific ceases to use Alameda street (when it leaves the Arcade site) why not recommend that proper proceedings be begun now? Does not the elimination of grade crossings on Alameda street demand that the Arcade site be vacated? We believe that the location of the union terminal must be the first step in any adequate plan for the elimination of grade crossings.

"Yours sincerely,
"BOYLE HEIGHTS IMPROVEMENT ASSOCIATION.
[Signed] "DUDLEY S. VALENTINE, "President.
Attest:
[Signed] "F. A. HIGH, "Secretary.
"Approved by board of directors."

The Boyle Heights Improvement Association includes in its membership all of the leading residents of the district, and the organization has been one of the foremost in the city. The members of the board of directors who indorsed the letter sent to the City Council are W. H. Onions, M. T. Collins, C. G. Jones, Charles Sternberg, Charles E. Scott, F. A. Ross, Mrs. R. H. Variel, Mrs. Laura Garfield, Mrs. Elizabeth Korbel, Miss E. C. Calahan, Mrs. Kate L. Madden, Mrs. A. N. Lee, Rev. Thomas H. Walker, F. H. True, C. P. Young, F. R. Feltshans, J. W. Pinnell, C. R. Vesper, F. A. High, Mrs. Gard, and T. S. Breckenridge.

Otherwise All Right.

A prominent clubwoman says that woman's besetting sins are envy, laziness, gluttony, jealousy and revenge. Outside of that she is, we presume, the angel we have always liked to picture her.—[Boston Transcript.

ON UNIFORM CHARGES.

W. S. Weaver and Edward Mayerlle of San Pedro were arraigned before U. S. Commissioner Long yesterday on the charge of illegally wearing Naval uniforms. Mayerlle had on the suit of a naval officer. They said the clothes had been sold to them by naval enlisted men, and did not know it was against the law for a man to wear the clothes that he had honestly purchased. The bond in each case was fixed at $200.

ACCIDENT SUIT

When the $5000 d... Mrs. Ida Markland ... Smith, growing out of ... bile accident, was ... Stephens's court ... stated that the case ... tled. The court struck ... calendar.

For Annual Reunion.

Members of the Phi ... legal fraternity will ... nual reunion and banquet ... Club at 6:30 p.m. tomorrow.

Clothes Washer de Luxe

This is the BLUE BIRD! Women of America, you need such a machine—every home needs one.

Be sure that you investigate the BLUE BIRD before purchasing a clothes washer. See it demonstrated; learn of its unequaled operating qualities, its marvelous construction, its supreme achievement, and, having done so, you will have no other.

BLUE BIRD is an international machine; terms and prices the same and are maintained; no sales, no premiums, and the price of the present model is guaranteed until July, 1921.

BLUE BIRD carries a positive guarantee—is sold only through electrical dealers of the highest repute, for only such dealers are authorized to handle the BLUE BIRD.

Visit your nearest BLUE BIRD dealer today and have him demonstrate BLUE BIRD for you—the Electric Clothes Washer de Luxe.

Blue Bird
ELECTRIC CLOTHES WASHER
At All Leading Electrical Shops

Oh, Man! - By BRIGGS.

[Copyright, 1920, New York Tribune, Inc.]

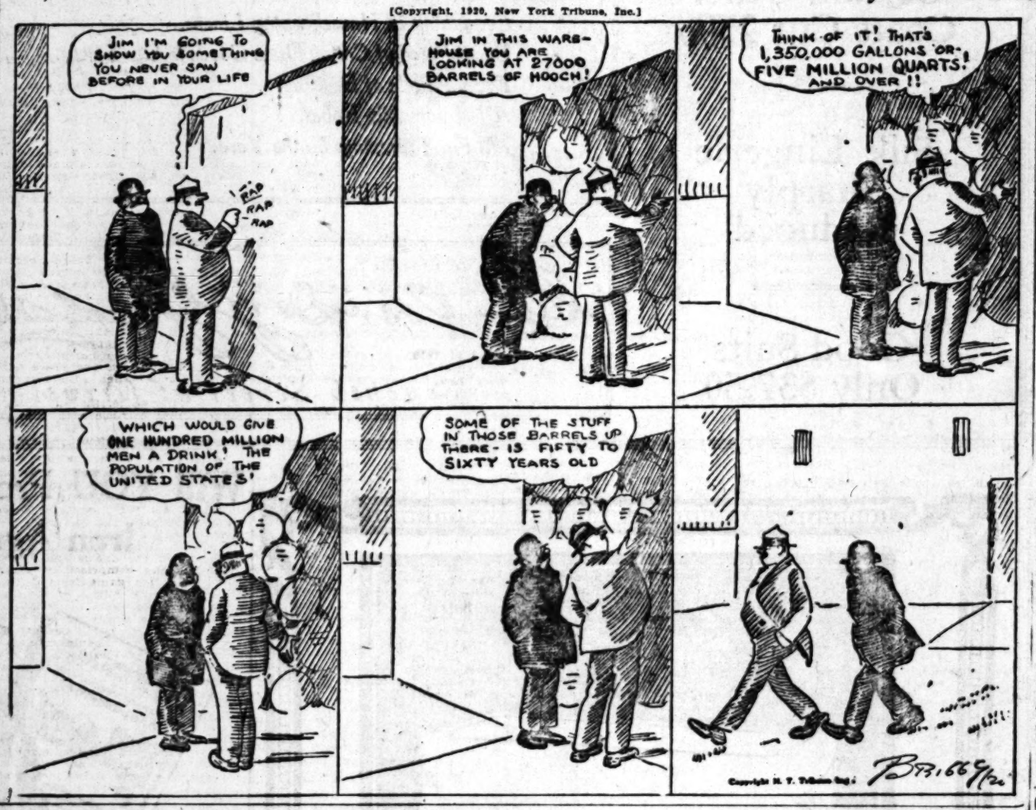

THE GUMPS—RIGHT IN THE SEA

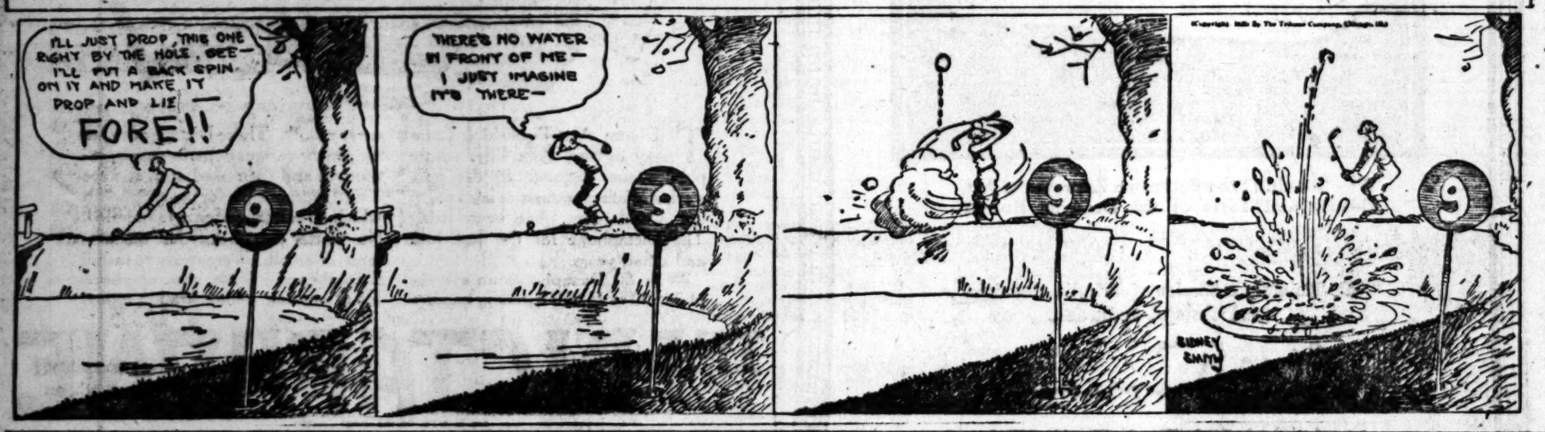

The Little Fellow Springs a Hot One on Mutt - By BUD FISHER

[Copyright, 1920, by H. C. Fisher. Trade Mark Reg. U. S. Pat. Off.]

Schools and Colleges

PAGE MILITARY ACADEMY
A Big School for Little Boys. The largest ... in America. Pupils admitted at any time throughout the year. Send for Catalog. ... Box 558. Phone 74216. ROBERT A. GIBBS, ...

URBAN MILITARY ACADEMY
Day and Boarding School for Young Boys. The best costs less in the long run. Fifteenth year begins ... 900 S. Alvarado.

CALIFORNIA MILITARY ACADEMY
Fall term opens Sept. 15th. For young boys. The small school with ... like atmosphere. Organized, home-like and developed. Boys taught how to study. ... may remain till 5 o'clock. ... School courses. 1500 S. Norton Ave. ...

PASADENA MILITARY ACADEMY
On W. Ave. 64 near ... from Los Angeles. A first-class school for boys. From 5th to 12th grades. ... Colleges preparatory. Boarding and Day pupils. Inquire of Col. C. F. ... R. F. D. No. 2, Box 17, Pasadena. Telephone (L. A.) 59921, or ... 5169. FALL TERM OPENS SEPTEMBER 23.

LONG BEACH MILITARY ACADEMY
5719 E. OCEAN AVE., LONG BEACH.
The only Academy by the Sea.
Full particulars on application to Professor ...

THE SAN DIEGO ARMY AND NAVY ACADEMY
THE SAN DIEGO ARMY AND NAVY ACADEMY, a school ... accredited by Universities and by the U. S. Bureau of Education ... West Point. It is one of two schools in Southern California under ... supervision. Best in the training of young men along ... character training lines. Capt. Thos. A. Davis, Pres., late Rank ... Beach, California.

TO CELEBRATE THE BIRTH OF THIS NEW AND ... All Tuition Rates Cut in Two; Instead of $20 monthly, pay only ...
VOCATIONAL SCHOOL OF BUSINESS
A. M. REILLY, DIRECTOR
421 ... 3rd & ...

CALIFORNIA COMMERCIAL COLLEGE
(The Three C's)
623 SOUTH HOPE STREET, LOS ANGELES.
GUARANTEES positions to all graduates. Demand for ... NESS, STENOGRAPHIC and SECRETARIAL COURSES far ... supply. Call, Telephone or write for catalog and begin ... these high-grade positions as soon as possible.

EGAN SCHOOL
Little Theater Bldg.
1824 S. Figueroa St.
Home Phone 60071
FALL TERM NOW IN ...
MUSIC — DRAMA — ...
The school for results. Write or ... particulars.

WILLIS-WOODBURY BUSINESS COLL...
Foremost since 1884.
Willis individual method of instruction reduces time and ... SITUATIONS FOR ALL GRADUATES.
Fifth Floor Hamburger Building, Los Angeles.
Branches at Riverside and Santa ...

Commercial Experts' Training ...
"The School of INTENSIVE Training."
COMPLETE BUSINESS, SECRETARIAL AND CIVIL SERVICE ...
GROSSE BUILDING, Sixth and Spring Streets.

Advertising, Salesmanship Courses Now ...
Automotive, Flying, Wireless, Stenography, Amazing, ... ency. Electrical classes now open. Special Advantages for ... full information. Registrar Y. M. C. A. Schools, 715 S. ...

MACKAY BUSINESS COLLEGE
Secretarial studies. Stenography, Bookkeeping, Telegraphy. Tuition may be earned by assisting with light office work.

Cumnock School
EXPRESSION SCHOOL, ...
Literary Appreciation, Art, ... Aesthetic Dancing, Story ... curriculum in College High ...
... S. VERMONT AVE.

CHARGES.

...d Edward May... were arraigned ...uisner Long yes... ...arge of illegally ...fferma. Mayerlie ...f a naval officer. ...ne had been sold ...enlisted men, and ...e against the law ...the clothes that ...purchased. The ...ne was fixed at

ACCIDENT SUIT SETTLED.

When the $6000 damages ... Mrs. Ida Markland against ... Smith, growing out of an ... bile accident, was called in ... Stephens's court yesterday, it ... stated that the case had been ... tled. The court struck it from ... calendar.

For Annual Reunion.

Members of the Phi Delta ... legal fraternity will have their ... nual reunion and banquet at the ... Club at 6:30 p.m. tomorrow.

...hes Washer de Luxe

...is the BLUE BIRD! Women of ..., you need such a machine—every ...ds one.

...e that you investigate the BLUE BIRD be... ...chasing a clothes washer. See it demon... ...trate of its unequaled operating qualities, ...rious construction, its supreme achievement, ...ng done as, you will have no other.

...BIRD is an international machine; terms ...e the same and are maintained; no sales, no ..., and the price of the present model is guar... ...until July, 1921.

...BIRD carries a positive guarantee—is ...through electrical dealers of the highest ...; only such dealers are authorized to handle ...E BIRD.

...your nearest BLUE BIRD dealer today and ...demonstrate BLUE BIRD for you—the ...Clothes Washer de Luxe.

Blue Bird
ELECTRIC CLOTHES WASHER
...ll Leading Electrical Shops

Schools and Colleges

MILITARY ACADEMY
A Big School for Little Boys. The largest school of its ... in America. Pupils admitted at any time. ... throughout the year. Send for Catalog. ... Box 958. Phone 74216. ROBERT A. GIBBS, ...

MILITARY ACADEM...
...and Day-Going School for Young Boys ... the long run. Fifteenth year began September ... $250.00.

...NIA
For young boys. The small school with the ... like atmosphere. Character, honor and ... developed. Boys taught how to study. ... may remain till 3 o'clock. Grammar and ... School courses. 1506 S. Norton Ave. Phone ...

...DENA MILITARY ACADE...
On W. Ave. 44 near Pasadena. ... class school for boys, from 5th to 12th grades. ... ding and Day pupils. Inquire of Col. C. ... President. Telephone (L. A.) 59191, or (Pasadena) ... SEPTEMBER 13.

...ACH MILITARY ACADEM...
...910 E. OCEAN AVE., LONG BEACH. ... The only Academy by the Sea ... ...ointers on application to Professor Blackwell.

...DIEGO ARMY AND NAVY ACADEMY
...Y AND NAVY ACADEMY, a school of Standard ... and by the U. S. Bureau of Education as one ... of two schools in Southern California under ... upervision of young men along mental, physical and ... Capt. Thos. A. Davis, Pres., late Sixth U. S. V. ...

...THE BIRTH OF THIS NEW AND SPLENDID ... Year: Instead of $30 monthly, pay only $10. ...

...NAL SCHOOL OF BUSINESS
...LY— DIRECTOR 426 Stimson Bldg. 3rd & Spring Sts.

...RNIA COMMERCIAL COLLEGE
(The Three C's)
...SOUTH HILL STREET, LOS ANGELES. ... to all graduates. Demand for students is ... ...PHIC and SECRETARIAL COURSES for greater ... or write for catalog and begin your training ... ...as soon as possible.

...OOL FALL TERM NOW IN SESSION
MUSIC — DRAMA — DANCING
... The school for results. Write or phone for ... particulars.

...ODBURY BUSINESS COLLE...
Foremost since 1884.
...thod of instruction reduces time and increases ... ...UATIONS FOR ALL GRADUATES.
... Flower Hamburger Building, Los Angeles. ...anches at Riverside and Santa Monica.

Experts' Training Institu...
...School of INTENSIVE Training." ... SECRETARIAL AND CIVIL SERVICE COURSES. ... and Spring Terms.

Salesmanship Courses Now Forming
...ation, Stenography, Amazing, Engineering, Mining, ...new open. Special Advantages for Students ... Y. M. C. A. Schools, 715 S. Hope St.

...Y BUSINESS COLLEG...
...graphy, Bookkeeping, Telegraphy. Day and ... ...by assisting with light office work. NINTH & MAIN ...

EXPRESSION SCHOOL COURSES OFFERED
Literary Appreciation, Art, Story-Telling, ... Aesthetic Dancing, Story Writing, Dramatic ... ...ourses in College High and ...
330 S. VERMONT AVE.

The Los Angeles Times

TUESDAY MORNING, OCTOBER 26, 1920.

SPORTS MOTORING FILMLAND DRAMA

...TIMONY MAY ...SENSATIONAL

...Coleen and Arnold Roth... ...to Take Stand.

...ll Scandal Promises ...teresting Phases.

...dy True Bills Will be ...Brought In.

...BY A. P. NIGHT WIRE.]
...GO, Oct. 25.—The special ...unty baseball jury will re... ...tomorrow with two wit... ...who have not appeared be... ...grand jurors scheduled to ...which officials in ...'s Attorney's office tonight ...undoubtedly would throw ...light on the scandal in ...ld series and might ...a sensational character." ...Collins, second baseman of ...Louis American League club, ...Rothstein of New York, ...as one who are expected to ...

...SPONDS TO CALL.
...arrived today from his ...Sacramento, Cal., in re... ...a call from Ban Johnson, ...of the American League. ...'s Attorney's office said he ...officially in custody, but was ...bail in privacy of his own ...It was announced that ...Louis player would not be ...to testify until he signed ...munity waiver and that he ...ared to do this.

...TO SIGN WAIVER.
...'s Attorney's office an... ...that Rothstein would ...here tomorrow and that he ...will sign an immunity waiver ...going before the jurors. ...Johnson also probably will ...

...names of Gedeon and Roth... ...have been brought before the ...by several witnesses, State offi... ...said, but it was not until last ...that Gedeon's identity was re... ...He had until then been ...ed in announcements made ...'s attorney's office mere... ...'s St. Louis player."

...SAW ALL GAMES.
...day has been told that Ged... ...saw all the 1919 world se... ...games and was intimately as... ...with some of the Chicago ...players against whom ...charges have been voted, accord... ...State officials. After last ...session of the jury, Presi... ...admitted to newspa... ...that Gedeon's name had ...brought before the jury and ...he went to St. Louis for what ...believed to be a conference ...Ball, owner of the St. ...Browns, over baseball reor... ...On his return, however, ...he went to see Gedeon ...whether the player was in Sac... ...Cal., telephoned him that ...must come here immediately to ...

...ball reporters he was not ...ny wrongdoing in con... ...with the 1919 world series.

...HEARD RUMORS.
...$400 on Cincinnati because

(Continued on Second Page.)

BAN TO CALL CONFERENCE.

[BY A. P. NIGHT WIRE.]

CHICAGO, Oct. 25.—President Ban Johnson of the American League announced today that an informal conference of the American League club owners would be held this week to discuss plans for maintaining peace in baseball.

Phil Ball, president of the St. Paul Americans, will arrive here tomorrow for a conference with President Johnson concerning the proposed reorganization of baseball. It is probable that the date and place for the American League conference will be set at that time.

WHITE SOX TEAM TO HAVE NEW CATCHER.

The White Sox baseball team (colored) is after the scalps of the All-Star club, an aggregation of Coast League and major league cracks, which defeated the Sox, 5 to 4, last Sunday.

Yesterday Owner C. R. Anderson received an answer to his wire to the Kansas City Monarchs, stating that the star catcher of that club, Otto Ray, would be here to handle the slants of Pitcher Rogan next Saturday. This was the Sox's only weak point in the game Sunday, none of the regular receivers being able to handle the stuff which Rogan wheeled across the plate.

DUCKS PLENTIFUL AT SWEETWATER DAM.

Many limits of fine looking ducks are being bagged daily in the vicinity of Sweetwater Dam, declares Pete Peterson, the Cline-Cline hunting expert. W. H. Wilshire is among the many to return with a limit of birds bagged at the dam. Although the season is now in its second week, Peterson declares the game is still plentiful in most sections.

BROTHERS TO COACH RIVAL BASKETERS.

[BY A. P. NIGHT WIRE.]

EUGENE (Or.) Oct. 25.—Two brothers, F. M. Bohler and J. F. ("Doc") Bohler will coach rival college basketball teams in the Northwest Conference this season. F. M. Bohler recently was named basketball coach of the University of Oregon here. His brother handles the basketball team of the Washington State College of Pullman.

CORNELL HARRIERS LAY OUT NEW COURSE.

Cornell harriers have laid out a special seven-mile cross-country course, with water jumps, grass land and other characteristics of the English course at Rochampton, where the Ithaca stars will compete against the English squad during the Christmas holidays.

CHESS EXPERT TO ARRIVE NOVEMBER 7.

Jose R. Capablanca, who is matched to play Dr. Emanuel Lasker for the world's chess championship in Havana in January, is expected in New York November 7 from Europe.

LIEUTENANT SPOONER GOES TO CAMP LEWIS.

[BY A. P. NIGHT WIRE.]

TACOMA (Wash.) Oct. 25.—Lieut. Lloyd S. Spooner, who was a member of the American rifle team at the Olympic Games, has been transfered to Camp Lewis, near here, for duty. Lieut. Spooner says the practice he received while hunting as a boy helped him win his place on the national team.

BELGIAN CUEIST MAY PLAY WILLIE HOPPE.

John Horemans, the famous Belgian balk-line billiard player, may be Willie Hoppe's next opponent in a championship match. Horemans, who is expected in this country in the near future, sprang into international prominence last season through a series of matches with Louis Cure, the noted French expert.

CENTRE WILL TAKE ON HARVARD AGAIN.

[BY A. P. NIGHT WIRE.]

CAMBRIDGE (Mass.) Oct. 25.—Centre College probably will appear again on the Harvard football schedule next year, it was said today. The Kentucky team, which held Harvard even for two periods in the stadium, has been asked to hold open a corresponding date on its next schedule.

SEATTLE BOY CHOSEN TENNIS BODY PREXY.

[BY A. P. NIGHT WIRE.]

SEATTLE (Wash.) Oct. 25.—A Seattle boy, Leon Auzias de Turenne, captain of the Harvard University tennis team, has been elected president of the United States Intercollegiate Tennis Association, according to word received here. He succeeded C. S. Garland of Yale.

MEETING OF CLUB OWNERS IS CALLED.

[BY A. P. NIGHT WIRE.]

CHICAGO, Oct. 25.—President Al Tearney of the Western League today called a meeting of the club owners for November 8 at Kansas City, the day before the national convention of Minor League Club Owners. The meeting will be held for "general discussion of the present baseball situation, Mr. Tearney said.

CHAMPION MILER TO REST DURING WINTER.

Joie Ray, the Illinois A. C. champion miler, will rest during the early winter, but may take part in indoor meets early next year. Ray may try his ability in covering races of two to five miles next year.

RUBBER HIGHWAYS.

For the purpose of deadening the sound of traffic, roads made partly of rubber are one of the latest developments in the science of highway building in England. The material is laid in flat slabs three-quarters of an inch in thickness, attached to steel plates, which are gripped by the concrete foundations.

CLINCHING IS HURTING GAME.

Likewise It is Contrary to All the Rules of the Sport.

Harry Wills Lets Out a Yelp About Referees.

Ignorance of Regulations is Cause of Trouble.

BY DE WITT VAN COURT.

Harry Wills, the colored heavyweight champion, makes the statement that the present rules of boxing give the stallers too much protection. All you have to do, says Harry, is to dive in and clinch and wait for the referee to break you. You can do this over and over again and without getting hurt. He says all the colored heavyweights know this trick, but that if they would allow him to fight Sam McVey hitting with one arm free, he could win inside of four rounds. He makes the statement that the referees will not allow him to fight that way.

SWITCHED AROUND.

Harry has the cart before the horse. The trouble is not with the rules at all. It is with the referees who misinterpret them and have so twisted them that no one knows what they are.

I would like to ask Harry just how he could expect to win a boxing contest by diving into his opponent and continually clinching, or how he could expect to win a con-

(Continued on Second Page.)

AUTO THIEVES GET EIGHT CARS.

Eight motor cars were stolen from the streets of Los Angeles during the past twenty-four hours. Persons seeing any of these automobiles are requested to report same to Erven, Hickok or Rose of the Auto Club theft bureau or to police officials:

Ford 1920 touring, gray, 254-187; Overland 1920 touring, black, 445-400; Buick 1918 coupe, black, 282-862; Chandler 1920 roadster, blue, 208-474; Overland 1916 touring, green, 72-178; Oldsmobile 1917 touring, green, 253-346; Maxwell 1920 touring, black, 421-434, and Studebaker 1917 touring, black, 243-219.

FOUR TROJAN GRID MEN ON SICK LIST.

The casualty list of the Trojan football warriors, is growing. Yesterday Coach Gloomy Gus Henderson announced that Hobo Kincaid, Slipper John Leadingham, Jimmy Smith and Charlie Dean are all on the incapacitated roll.

Each and every one of these handsome and husky youths of the U.S.C. backfield sports a full-grown charley horse, none of them being able to do much more than hobble around.

Gloomy dispatched them to the L.A.A.C. yesterday to have their legs boiled out for a couple of hours.

BOB WEAVER, BACK FROM EUROPE, SAYS THAT LOS ANGELES MAY YET SECURE OLYMPIC GAMES FOR 1924.

Los Angeles still has a splendid chance to secure the Olympic Games for 1224.

So says Bob Weaver, president of the Southern Pacific branch of the A.A.U., who returned last week from New York, where he spent two weeks on his return from Antwerp, going over and checking up the expenditures of the American Olympic Committee in this country and Europe.

The matter will be decided at Zurich, Switzerland, next month. Had it come to a vote of the international committee, which Weaver says is international in name only, during the gathering in Antwerp, this city would have secured the plum. Rome wants the meet, and Rumania and Egypt have put in bids for it, but Los Angeles has the support of the leading nations, according to Weaver.

NOT A CHANCE.

Rome, however, is almost out of the question. The heat there in the summer time is unbearable, and a meet held in the spring would not attract the American college athletes because they couldn't get away.

Everything, of course, says Weaver, depends on the city's putting across the bond project for building a gigantic stadium on the Exposition Park site.

The local A.A.U. proxy was a very busy man abroad. He had charge of the disbursement of all moneys in Belgium, totalling the rather large sum of $73,299.90. The huge part of this task was tolling it out in the currency of five different nations. During his spare moments he acted as an official at the games.

SORT OF BUSY.

Besides this Weaver handled the commissary department for the athletes who stayed in the Belgian schoolhouse, and saw that they finally had the proper food care after the athletes raised such a howl about bad conditions that the A.O.C. finally took cognizance of the matter.

Concerning the criticism that the American Olympic Committee has received for its treatment of the athletes Weaver says some of it is deserved and much is not. He admits that most of the trouble was traceable to a failure to complete the propeg arrangements before the athletes sailed for Belgium. There was an excuse for this, he says, because of the prevailing war-time conditions.

The topnotchers traveled well to Belgium on the Princess Matoika, but the fourth, fifth, sixth and seventh place men in the final tryouts at the Harvard stadium had small, poorly ventilated quarters below decks.

Happier times, however, broke for the athletes who competed in the post-Olympic meets at Colombes, France, and then at the Queens Club, London.

MUCH PRAISE.

Eastern newspapers in commenting on these later meets declared that Bob Weaver and Jack Moakley, handled the Paris and London teams most admirably. One scribe referred to Weaver as a "born fixer from way back." It is interesting here to note that Weaver is the only member of the A.O.C. who has come in for one whit of praise for his connection with the games in Belgium.

In fact, the rotund Bob's work was so good that he has been mentioned all over the country as the next president of the national A.A.U., vice Sam Dallas. Just yesterday he received a letter from C. W. Streit, Jr., of the Birmingham Athletic Club, stating that he would support Weaver for the presidency rather than one of the southern men who is angling for the plum to be awarded at New Orleans, November 15.

FLEET ELEVEN WANTS A GAME.

But College Managers Duck Issue With Young Giants.

Coast Navy Team Boasts Number of Stars in Ranks.

Tentative Dates Arranged With U.S.C. and Occidental.

BY PAUL LOWRY.

Intercollegiate football teams in Southern California who have any loose dates on their schedules can collect a lot of excitement for themselves by signing up for a game with the eleven representing the Pacific Coast fleet.

This bunch of meaty young men, boasting in their number several former Navy stars who have received honorable mention on Walter Camp's famous all-American, have been practicing for about three or four weeks. Last Saturday they invaded San Diego and annihilated an all-American team composed of former college players 54 to 0.

TACKLE THE TROJANS.

Previous to that time they had indulged in two scrimmages. One of these was with U.S.C., Coach Jonas Ingram taking his men out to the university field last week. Cliff Herd's freshmen took a crack at the fleet boys, and then Gloomy Gus Henderson's boys on the second squad had a turn.

Considering their lack of condition the fleet men displayed exceptional power, both on offense and defense.

Back of the line Coach Ingram, himself a former all-American star, has his brother, a huge and splendid specimen of a man, playing at left end. Bill Ingram is two hundred and fifty pounds of bone and sinew. He hits the line like a freight train at express rate.

Roberts, all-American quarter on the second team a few years back, is the signal caller. Benoist, who played in the Navy team last year, and Fielding, a terrific line plunger and former Carlisle star, are the other backs.

PULLS A NEW ONE.

Arthur at center is the best known of the line men. This bird has a trick never seen in these parts before of passing the ball with one hand to his backs as they charge into the line on the dead run. His passes for punts go back in the form of spirals and travel like a bullet. The rest of the line is heavy, well-balanced and comprised of players who know the game from A to Z.

With all this bunch of 200-horse power guys on the team it seems a pity that their ability can not be appropriated to the public benefit. The only game on schedule to date is one with the all-Western Army team to be played at Pasadena on Armistice day.

Despite the noble efforts of Lieut.-Commander Manahan, fleet athletic director, and Dr. Joseph Kaveney to frame up a string of games, all the college managers in these parts have been ducking the Navy behemoths.

Negotiations are now under way to have the Dartmouth eleven, which plays the University of Washington team on Thanksgiving Day in Seattle, come south for a contest. The success of this proposition appears doubtful. Manager Hank Bruce of U.S.C. had this idea in his mind last spring, but couldn't put it across.

Dr. Kaveney said yesterday that tentative games have been arranged with U.S.C., which has an open date on November 6, and with Occidental for next Saturday.

DIRTY TAGS BANNED.

Traffic policemen in Minneapolis, Minn., have started a campaign against dirty motors car license tags. As fast as drivers are picked up, they are escorted to Nicollet Park, where the police have washtubs and scrub brushes ready. There the drivers are told to get busy and clean up. No arrests are made if the orders meet with ready compliance.

Billy McCann,

Who has taken his life in his hands and consented to climb into the ring with Tommy O'Brien tonight at Jack Doyle's Vernon arena. McCann is a rough-looking customer who can hit, and frequently does so.

SEABACK AN EASY VICTOR OVER LONG.

[BY A. P. NIGHT WIRE.]

CHICAGO, Oct. 25. — Charles Seaback, Torrington, Ct., defeated Matthew A. Long of Los Angeles in the fifth round of the national pocket billiard tournament today, 125 to 26. The winner had a high run of 39 and an average of 8 13-14, the best made in the tournament.

Walter Franklin of Kansas City defeated Clarence Safford of Chicago, 125 to 97, for his third successive victory of the tournament.

O'BRIEN TO TAKE ON TOUGH BIRD.

Swaps Blows With McCann at Doyle's Tonight.

Clevelander Here to Clean Up 135-Pounders.

Garcia is to Bump Up Against Georgie Spencer.

After Billy McCann proved good enough to take a decision from Young France, Matchmaker Wadhams looked for another tough boy for the Clevelander and lined him up with Tommy O'Brien for tonight's main event. If McCann can get by O'Brien in tonight's bout in good style he will have disposed of the best pair among the local 135-pounders and from then on he should have easy sailing.

O'Brien is a bit frail, but he can hit and he uses a lot of speed. In his recent bouts he has had some hard sledding, but his work has been consistently good.

BOTH ARE LIKED.

Frankie Garcia, local featherweight, and Georgie Spencer of San Francisco will box the semi-windup. Both boys are favorites at Vernon and both have been doing good work in their last few starts. Spencer is more aggressive than Garcia but has not the cleverness or punch of the local boy.

The matchmaker has thrown a bunch of welterweights into the preliminary card. George Drew meets "Sailor" Ackerman at 145 pounds; Bert Meyers takes on Fred Young and Jack Oliver tackles "Sailor" Bist at the same weight. "Sailor" Walter takes on Marshall Booker at 125 pounds and Billy Mack meets Jack Rogers, at 135 pounds.

Following is the complete card of bouts in order of appearance: Billy Mack vs. Jack Rogers, 135 pounds; Jack Oliver vs. Sailor Bist, 145 pounds; Sailor Walter vs. Marshall Booker, 125 pounds; Bert Meyers vs. Fred Young, 145 pounds; George Drew vs. Sailor Ackerman, 145 pounds; Frankie Garcia vs. Georgie Spencer, 122 pounds; Billy McCann vs. Tommy O'Brien, 135 pounds.

AFTER MOTOR BANDITS.

Believing that automobiles are a necessity in fighting the automobile bandits in Philadelphia, the Director of Public Safety asked that the police bureau be supplied with a high-powered motor car for fighting this type of criminal.

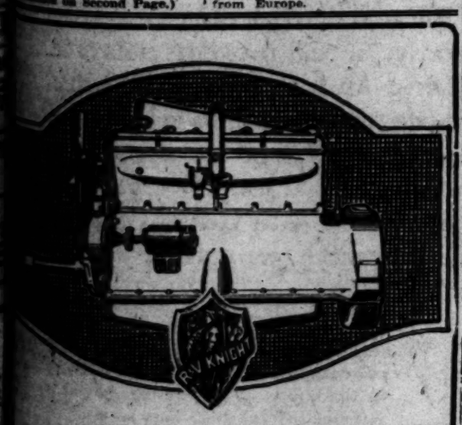

22 Years' Motor Building has Produced the Incomparable Power Plant for

R. & V. KNIGHT SIX

Here is the R & V Knight six motor, the only Knight Six made in America—a motor which combines the smooth, silent flexible power of the sleeve-valve principle with the recognized advantages of six-cylinder construction. It is the climax of a generation devoted to the building of superior motors and motor cars.

There is a smooth, steady flow of power which only a Knight Six can deliver—and a reserve so mighty that it is all the wheels can take, even in hardest driving. In design, in those distinctive touches that lift a car from the commonplace, the R & V Knight leaves nothing to be desired.

W. B. CONDITT CO.
951 S. Flower St.
Phone 62189

American Track Team Which Met the English in London.

An interesting photograph brought back from across the pond by Bob Weaver of the A.A.U. Bob breezed into town a couple of days ago with a lot of interesting dope on the American-English sportfest. The track stars here, reading from left to right, are: Mike De Vanney, long-distance-team runner; Morris Kirksey (Stanford,) sprinter; Sam Dallas, president of the A.A.U.; Joie Ray, miler; Bob Weaver, president of the Southern Pacific branch of the A.A.U.; Bradley, decathlon and pentathlon; Dick Landon (Yale,) Olympic record holder in the high jump; Sol Butler (Dubuque,) broad jumper; Maj. B. G. D. Ruud, famous South African runner, who won the 400-meter race and placed third in the 800-meter race at Antwerp. Back row, left to right: Harold Barron, hurdler; Charley Paddock (U.S.C.,) sprinter; Brentnall (Cornell,) quarter-miler; George Schiller (U.S.C.,) quarter-miler, and Eldon Jenne (Washington State,) pole vault.

NOVEMBER 11TH
We Will Be Closed Because
IT WILL BE ARMISTICE DAY
NICOLL The Tailor
WM. JERREMS' SONS
622 South Spring

LEWIS UNION SUITS

Plus

More than a commodity, Lewis Wear is, in truth, an expression of Lewis Ideals.

It represents the attainment of a "plus" degree of quality, liberally more than necessity requires and more than could be expected in any but Lewis Union Suits.

It is this that distinguishes Lewis Union Suits for Men from mere underwear and the dealer who sells it from the mere vendor of merchandise.

This Shield Your Protection Our Guarantee

LEWIS KNITTING COMPANY
Janesville, Wisconsin

IF you've worn Florsheims, the chances are you'll come here anyway. If you haven't, we think you've missed something, and men who wear them will tell you so. Style, comfort and service reasonably priced—no shoe can offer you more. Try Florsheims this time.

All prices substantially lowered to conform with recent price reduction.

Florsheim Shoe

Florsheim Shoe Store
216 W. Fifth Street
Alexandria Hotel Building

The Handwriting on the Wall

The merits and advantages of Hollow Tile construction have been recognized by some of the leading manufacturers of common brick in the United States who are today producing

Hollow Tile

The large units are easily and economically laid, forming a secure bond which makes a very substantial wall.
Fireproof, permanent, economical.

Los Angeles "Pressed" Brick Co.
Entire Sixth Floor Trust Bldg., Second and Broadway.
Phone——
Main 8620—60620.

Ten Years Younger Than His Years

Doesn't it make you feel good—cause you to straighten up and feel "chesty"—when someone guesses your age at ten years or so younger than you really are? You look into your mirror, smile with satisfaction and say to yourself: "Well, he didn't make such a bad guess, at that."

The point is: You're no older than your vitality.

If a man is strong, vigorous, mentally alert, fine and fit at 50 he has a better chance of living up to 80 than a man of 30 who is weak and run-down has of living up to 60. While none of us can stay the years nor stop time, we should all make an heroic effort to successfully resist the effects of time by ever keeping our vitality at par.

When you sense a feeling of slowing down of your physical forces—when your stomach, liver, kidneys and other organs show signs of weakness—when you notice a lack of your old time "pep" and "punch"—in other words, when you feel your vitality is on the wane, you should commence at once to restore your energy, strength and endurance by taking

LYKO

The Great General Tonic

This master body-builder will help you keep young in spirit and mental and physical action, because it will assist Nature in maintaining your vitality at par. It enriches the blood, restores worn-out tissue, soothes jangling and over-wrought nerves, induces sound refreshing sleep, sharpens the appetite, tones up the digestion—in short, will put new life, new vigor and new vim in every fibre of your body.

You will be surprised how much better you'll feel after taking a treatment of LYKO. If you are tired and worn out, nervously and physically exhausted, LYKO is a mildly laxative—keeps the bowels in fine condition. Get a bottle from your druggist today.

LYKO is sold in original packages only, like picture above. Refuse all substitutes.

Sole Manufacturers
LYKO MEDICINE COMPANY
New York Kansas City, Mo.

For Sale by all druggists. Always in stock at The Owl Drug Co.

THE SUNDAY TIMES
Is acknowledged to be the Biggest Newspaper in ALL THE WORLD.

Cobb Here to Play Two Games.

YANK BALLOON STILL IN AIR.

Lieut. Thompson's Entry Not Located Yet.

Belgian Entrant Seems to be in the Lead Now.

Several Pilots Report Some Frigid Weather.

[BY A. P. NIGHT WIRE.]

BIRMINGHAM (Ala.) Oct. 25.—With six of the seven balloons entered in the international races for the Gordon Bennett trophy already down, officials anxiously awaited reports tonight from Army No. 1, piloted by Lieut. Richard Thompson, with Lieut. Weeks as aide.

Since the hop-off here Saturday, nothing has been heard from this entry.

PILOT SAFE.

Late today it was learned that the Belgian entry, Belgica, had landed in Lake Champlain, near Burlington, Vt., but both pilots reached safety. Local race officials thought this balloon had reached a point farther from the start than any of the other five entries down, but Lieut. Thompson must be heard from before it will be possible to determine the winner.

Ralph Upson, pilot of the Goodyear II, which landed at 5 p.m. at Amherstburg, Ottawa, across the river from Detroit, in a telegram to the Aero Club, said he was forced down by a heavy snowstorm encountered at 20,000 feet.

OUT OF BALLAST.

Lieut. Mutyer, pilot of Belgica, the Belgian entry, also sent word of his landing on North Hero Island, Lake Champlain, saying his descent was forced because he was out of ballast. He landed at 9:38 a.m. The balloon crossed over the Great Lakes last night and the maximum height reached was 20,000 feet, at which a heavy snow and rainstorm was encountered.

SOME BIG SHIP.

[BY A. P. NIGHT WIRE.]

MT. CLEMENS (Mich.) Oct. 25. The balloon Triumphale VI, Italian entry in the international contest for the Bennett trophy, landed here this morning. The big ship, piloted by Maj. H. Madori, with Lieut. A. Pirazzoli as aide, left Birmingham Ala., at 4:30 Saturday afternoon.

For the greater part of the journey north the trip was made at an altitude of 12,000 feet, and part of the time through a severe storm with the temperature at 2 below zero.

The course took the big bag through Tennessee, Indiana and Ohio, and into Michigan. Lake St. Clair was sighted last night and with only one ton of ballast the crew decided to land, bringing the ship to earth inside the city limits here.

* * *

FRENCHMEN LAND.

SPRINGFIELD (Ill.) Oct. 25.—The French balloon Lorraine, entrant in the international balloon race, was reported in a telephone message this afternoon to have landed two and one-half miles west of Mason City at 5:26 o'clock last night. Bad weather caused the descent.

* * *

CHAMP DESCENDS.

DETROIT (Mich.) Oct. 25.—The balloon Goodyear Jr., an entry in the international contest for the Bennett trophy, landed shortly before 5 o'clock this afternoon at Amherst Burg, Ont., across the Detroit River from Detroit. The craft was piloted by Ralph Upson of Akron, O., with W. Vanorman as aide.

* * *

FALL IN LAKE.

BURLINGTON (Vt.) Oct. 25.—The Belgian entry in the international balloon contest landed in Lake Champlain, at a port near this city, late today. The occupants reached shore safely.

* * *

Another Accounted For.

NEW YORK, Oct. 25.—The balloon Audiens, the first Italian entry in the international race for the Gordon Bennett trophy, piloted by Maj. Vallee, descended this afternoon at Homer, Cortland county.

Maj. Vallee telegraphed the news to the Aero Club of America tonight. The message said the balloon had been up more than forty-eight hours and the descent was made without accident.

* * *

Honeywell is O.K.

KANSAS CITY (Mo.) Oct. 25.—The balloon Kansas City II, piloted by Capt. H. E. Honeywell, a participant in the international flight, landed today on Tongue Mountain near Lake George, N. Y., according to a telegram from Capt. Honeywell, received tonight by George Myers, president of the Kansas City Aero Club.

AMATEUR HOCKEY BODY IS FORMED.

[BY A. P. NIGHT WIRE.]

PHILADELPHIA, Oct. 25.—The United States Amateur Hockey Association was formed today with Boston, Philadelphia, Pittsburg, St. Paul and Cleveland making up the circuit.

Sheriff William S. Haddock of Paddock was elected president. An executive committee was appointed to adopt a set of rules and make up the schedule.

Cornelius Fellowes, president of the International Skating Union, announced that he had resigned as head of that body, due to pressure of business. Mr. Fellowes was made honorary president of the new hockey association

RIDDLE HANDS OUT MAN-O'-WAR SHOES.

Samuel Riddle, owner of Man-o'-War, has the shoes worn by the wonder horse removed after each race and silver plated and engraved with the date and record of the race, and the souvenirs are given by Mr. Riddle to friends.

TESTIMONY MAY BE SENSATIONAL

(Continued from First Page.)

I had heard rumors that they would win and because I thought they had the best team," said Gedeon, "but I was not mixed up in the bribery and did not act as a 'go-between' to arrange the deal between the ball players and the gamblers, as some people say. I went West with 'Swede' Risberg and 'Chick' Gandil after the series, but they never told me anything about 'throwing' the series. The State's attorneys here seem to think I know a lot, judging from the questions they have asked me, but I don't."

Gedeon was questioned by Judge Charles A. MacDonald and Asst. State's Attorney Hartley Replogle for nearly three hours. Judge MacDonald said he would confer with Gedeon again tomorrow before he went on the stand.

WAS APPROACHED.

Rothstein has been mentioned in various connections by men who already had testified, it was said. Evidence was said to have been given the jury that he was approached by Hal Chase, Abe Attell and others for money with which to finance game selling. He is said to have been asked for $100,000 to bribe Chicago players, but some witnesses have told the jury Rothstein refused to take part in the deal and that the bribers then went to others. Telegrams received by Abe Attell during the series and saying that certain sums of money were being sent, were said to have been signed "A. R.," according to testimony said by officials to have been given the jury, but other testimony was that these telegrams were not sent by Rothstein and that his initials were used to deceive White Sox players, who had not received the sums they had been promised.

Rothstein left New York shortly after the time bills were voted against the Chicago players. His whereabouts was kept a secret, but State officials here said they had arranged through his attorney for Rothstein to testify tomorrow.

Officials said more true bills probably would be voted—provided Gedeon and Rothstein give the information they are believed to possess—and that not more than one additional session would be necessary to complete the investigation.

CLINCHING IS HURTING GAME.

(Continued from First Page.)

test by stalling away and keeping himself covered up.

The colored boxers have nothing on the white fellows in this respect. They all know how to clinch and cover up and that is just what most of the boxing contests amount to, these days.

NEVER SAW RULES.

Harry is about like 90 per cent of the present-day boxers, who have never seen nor read the rules, otherwise he would never make such a statement.

One of the first rules reads, "No holding, clinching, wrestling, roughing or gouging allowed." This covers everything pertaining to clinching in any manner.

It is just as much of a foul to commit any of these offenses as to hit below the belt. But the referees are just as ignorant of these rules as the boxers, or they would strictly enforce them and leave no arguments.

FINE EXAMPLE.

In the recent Olympic Games, Lagonia, the champion amateur middleweight boxer, was disqualified for holding. The referee of this contest should have been highly complimented. He gave a splendid lesson to our American referees.

What does Wills means by hitting with one hand free? Any referee who agrees to any such arrangement with a pair of boxers is giving his consent to fouling. Hitting with one hand free is holding with one hand and hitting with the other. To hold at all at any time, with either one or both hands is foul, regardless of what hitting may be done.

RIDICULOUS.

We often hear this silly announcement before a contest:

"They have agreed to hit with one hand free and to break at the order of the referee," and invariably we hear the fans in one part of the house hollering to the referee to break them and the other part hollering to let them fight. How in the name of goodness can they fight if they are holding? Disqualify the man who is holding and applaud the fellow who is doing the hitting, provided he is not holding also.

There seems to be a general demand all over the country that the rules should be changed for the good of boxing. It is not the rules, its the abuse of them by incompetent referees, who either do not understand them, or do not have the backbone to enforce them.

Whoever heard a baseball player changing the rules before a game to satisfy himself?

Boxing will never improve until the referees and boxers enforce the rules and the boxing public is educated to their real meaning.

"GEORGIA PEACH" BACK TO TOWN.

Ty Cobb Here to Take Part in Two Games.

Shows Up Well in Northern Exhibitions.

Detroit Ace Staying at Venice With Family.

Ty Cobb, the famous "Georgia Peach" and acknowledged by common consent to be the world's best baseball player, is with us again, having arrived yesterday morning from San Francisco in company with George Putnam, secretary of the Seals.

Cobb played three games in and around the Bay City last week and made an excellent showing. In the contest at San Francisco last Sunday afternoon, Tyrus biffed out three doubles; scored on a short outfield fly, and sauntered from first to third on a bunt.

HITS THE FENCE.

In Saturday's game he beat out two infield hits and Sunday morning at Oakland hit the right field fence for the first time it has been hit this year. According to a number of spectators who saw Sunday's game and who had seen him in action in the East, the "Georgia Peach" was just as fast and as agile as ever.

Cobb is to play in two games here the end of this week at Washington Park. The clubs will be made up of big league material, one being called the Altrock and Sawyer Stars, and the other the Ty Cobb Stars.

The Detroit ace is staying at Venice with his family and will keep in fettle by a plunge now and then in the briny and by a number of workouts during the week at Washington Park.

PURSELL GOES TO THE ENGLISH LEAGUE.

A long-standing dispute between Glasgow Rangers' soccer team of Scotland and the Burslem Port Vale eleven over the transfer of Peter Pursell for a $12,500 consideration has been settled and Pursell has gone over to the English League second division team.

Oldsmobile $1450
F. O. B. Factory
Very liberal **TERMS**
J. W. Leavitt & Co.
(DISTRIBUTOR)
1150 So. Figueroa Street
Branches: San Francisco, San Diego.

RHEUMATISM CANNOT EXIST

In the human body if you will use Trunk's Prescription for Rheumatism and Gout. It is ridiculous, absurd and preposterous; in fact, it is a pity and a shame to talk about Rheumatism and Gout, much less suffer with it, either inflammatory, muscular, sciatic or any other form of Rheumatism.

Trunk's Complete Prescription for Rheumatism and Gout sells for $1.75, consisting of one bottle Internal Liquid Prescription ($1.25) and one tube Trunk's Adecta Liniment (50c), either of which you can buy separately.

This Prescription does not ruin the stomach. It does not depress the heart. Eat all the meat and good food you wish while taking Trunk's Prescription. It does not contain any Mercury, Salicylate of Soda, Oil of Wintergreen or narcotics of any kind, but it absolutely and positively overcomes any kind of Rheumatism or Gout on earth. What more do you want? There is nothing just as good. It's impossible to get something better. Also excellent Liver Medicine.

For sale at the Sun Drug Co., Los Angeles, and all well-stocked drug stores.
—[Advertisement.

Do you know that today you can buy a LOCOMOBILE for

$8300 FORMER PRICE $9650

Delivered in California

The price goes up after January first unless manufacturing costs come down.

LOCOMOBILE

The best built car in AMERICA

LOCOMOBILE COMPANY
PICO AT FIGUEROA STREET, LOS ANGELES

STATEWIDE CALIFORNIA TRUST SERVICE

Besides making your Will

This Bank has consistently advocated the making of one's will, and also the wisest choice of an Executor thereunder. The number of those who are having their attorneys, while drawing their wills, designate this Bank as Executor is growing constantly.

How much there will be in the estate one leaves is invariably determined by factors which play a large part in the "Bank of Italy Trust Plan."

First, adopting a definite plan for the development of the estate;

Second, the choice of investments governed by investment experience and knowledge; and

Third, close attention to all the details incident to proper care of investments.

In the "Bank of Italy Trust Plan" for creating and enlarging an estate we have adopted the methods by which invested fortunes are successfully built. Ask for our Booklet describing the plan.

Resources of $150,000,000.00

Bank of Italy
SAVINGS-COMMERCIAL-TRUST
San Francisco

Los Angeles Branches
Broadway at Seventh
Spring and Temple Sts.
Pico and El Molino Sts.

MEMBER FEDERAL RESERVE SYSTEM

PIERCE-ARROW
2-ton, 3½-ton, 5-ton Dual Valve Trucks
Lower operating cost:

Saving time on the road
Saving fuel consumption
Saving time in the shop

POWER equal to any demand is an economy, since it prevents delays in rough-going and on steep inclines, means more trips, more work. Dual valves increase power by providing purer, fuller gas charges. Every bit of fuel is converted into driving power, yielding more miles per gallon.

SHOP time eats up profits beyond the actual money it costs. Trucks earn only while they are running. Experience shows Pierce-Arrows rarely go to the shop. Right designing, sturdy building insures that. Easy accessibility of parts gets them back on the job quickly, when repairs are needed. It cuts down labor charges and increases earnings.

48 of the FIRST FIFTY trucks still running after 9 years' service.

Pierce Arrow

Delivers more work in a given time.
Loses less time on the job and off the job.
Costs less to operate and less to maintain.
Lasts longer, depreciates less, commands a higher resale price.

WILLIAM E. BUSH
1701-1711 S. Grand Ave., Los Angeles, California

TRUST SERVICE

g your Will

ted the making of one's will, ecutor thereunder. The num- ttorneys, while drawing their tor is growing constantly.

te one leaves is invariably de- rge part in the "Bank of Italy

he development of the estate; verned by investment experi-

ails incident to proper care of

Bank of Italy
SAVINGS-COMMERCIAL-TRUST
San Francisco

Los Angeles Branches
Broadway at Seventh
Spring and Temple Sts.
Pico and El Molino Sts.

RESERVE SYSTEM

RROW
n, 5-ton
Trucks
ting cost:
on the road
onsumption
in the shop
to any demand is an
it prevents delays in
on steep inclines,
more work. Dual
ower by providing
arges. Every bit of
into driving power,
per gallon.
time eats up profits beyond
ctual money it costs. Trucks
while they are running. Ex-
hows Pierce-Arrows rarely go
op. Right designing, sturdy
nsures that. Easy accessibility
gets them back on the job
when repairs are needed. It
n labor charges and rest res
48 of the FIRST FIFTY trucks still running after 9 years' service.
Delivers more work in a given time.
Loses less time on the job and off the job.
Costs less to operate and less to maintain.
Lasts longer, depreciates less, commands a higher resale price.
E. BUSH
os Angeles, California

MAKE
UGHNUTS

of the popularity of DOUGH-NUTS. Well, THIS is the DOUGHNUT MACHINE. ...ks the cooking oil 140 to 150 ...ches doughnuts per minute. ...ality "tasty" kind, costing ...c to 10c and selling from 40c to ...

THIS SENSATIONAL MON-BUSINESS RIGHT NOW. ...ning $20 to $100 net ... YOU can do the same. ...ow just what to do, and how ... to sell you the machine and ... Special New Perfection ... Formula, and the most ... customers on the mar- ... absolutely everything ... NOW for prices and terms. ... for as $75. ...moved from 419 South Los ... to ... 233 S. SPRING ST. WESTERN DOUGHNUT MACHINE CO. Phone 60795.

AGE OF HOPE
CONSUMPTIVES

...of the most startling and gen- ...ightful books yet published ...e its appearance in the book ...carrying the title "Outwitting ... Bugs." Miss Mack, a ... young society woman of ... contracted tuberculosis and ...ven up to die. She was sent ...ona, Ariz., and there met Ted ... who also in the grasp of ... disease. Ted was speech- ... months. Mary had ... hours. Today the two ... and wife, and have rugged ... prosperity. ...of the battle against the ... is written clearly and ... book is unique in that ... is so delightful and at ... time carries such a vital ...

...had so many requests for ... Ted and I used to regain ... we decided that we could ... good by putting our story ... here."

...leading bookstores in Los ... If your dealer cannot sup- ... $2.00 to the Cahill Pub- ..., 160 Pacific Bldg., San ... (Advertisement.

esinol
s health to
kin and hair
...ling, healing properties of ... Ointment and Resinol Soap ... to protect the skin and ... marring eruptions—tired- ...ng the complexion clear, and ...rich and lustrous. The treat- ... easy and economical to use, ... sure to produce the ... Resinol Soap and Ointment.

FINITELY
UPERIOR
...r Motor Company
...ierce-Arrow Motor Cars
...ickless Safety

The Last Place To Close
ERNON
Dancing
nd Cabaret
EVERY NITE
...ick trip to
...UANA
...ING DANCING
...SIONS DAILY

BEE WITNESSES FAIL TO SHOW.

Salt Lake Ball Players Delay Grand Jury Probe.

"Shine" Scott Among Men Who Are Questioned.

Prexy McCarthy Anxious to be Heard on Stand.

Because of the failure of players of the Salt Lake baseball team to appear before the county grand jury, as requested, the inquiry was continued until tomorrow. Six witnesses were heard by the grand jury and questioned by Dep. Dist.-Atty. Stafford.

One of the most interesting witnesses, it was said, was William Henry Harrison Garrison (Shine) Scott, negro trainer. Art Fromme, John Mitchell, Scotty Alcott, Pete Schneider, Vernon players, and Victor Levy were the other witnesses. Levy said he was merely a baseball fan and saw most of the games. He is said to have given important information to the inquisitors.

WORD FROM PREXY.

The following telegram was received yesterday by Mr. Stafford from William H. McCarthy, president of the Pacific Coast League: "Will you let me know if baseball investigation will be resumed Wednesday morning? Am most anxious to appear before the grand jury, but would like to know as definitely as possible when I can testify. Answer my expense."

Mr. Stafford wired back that the investigation was continued and would be resumed on Wednesday morning. The continuance was taken, it was stated, because of the failure of the Salt Lake players to appear as promised by Jack Cook, secretary of the Salt Lake club.

James Irving, foreman of the grand jury, said yesterday that body intends to investigate every circumstance regarding charges of throwing games of the baseball league in order to aid so-called "sure-thing" gamblers. He said all witnesses known to the jury as having knowledge of conditions have been subpoenaed. Other matters, including the Denton murder case, have interfered, he stated.

BASEBALL NOTES.

Steve O'Neill, star catcher with the champion Indians, established a new American League record this season by participating in 149 games and came within one game of the major league record—150 games—set by George Gibson of the Pittsburg Pirates in 1909. The previous catchers' record for the American League was 141 games, established in 1911 by Oscar Stanage of Detroit. Stanage's runners-up were Ray Schalk of Chicago and "Hank" Severeid of St. Louis, each of whom caught 139 games in 1917. O'Neill has caught in 983 games since joining the Indians in 1912. He had 4261 putouts, 1244 assists and 153 errors.

Babe Ruth, barnstorming in the East with the major league All-Stars, has been drawing some large crowds among the smaller cities. In the first twelve exhibition games in which he played, Babe managed to slap out eleven homers, thus repaying the curious ones for their time and money.

Mike Knode, the young Cardinal recruit Rickey grabbed from the University of Michigan, may get a regular berth in the spring. Knode is a speedy base runner, fast fielder and can hit well. In addition he has a good noodle.

A telegraph station on the Big Four Railway west of Bellefontaine has been named "Speaker" in honor of Tris Speaker, leader of the Cleveland club.

BOXING NOTES.

The New York Boxing Commission has suspended Tilly Herman and Lew Williams indefinitely. Johnny Reisler, lightweight, was also set down for thirty days, for his tactics in a recent bout at the garden. Freddie Reese, his opponent, was punished for failure to make the weight agreed upon. Herman was punished because of foul fighting against Marty Cross and was disqualified in the first round of a scheduled fifteen-round bout. Williams drew an indefinite suspension when the commission ruled that he had quit in his bout with Panama Joe Gans.

The match between Willie Jackson and Eddie Fitzsimmons, Thursday night, at New York, is expected to outdraw any previous bout held there since the new boxing law went into effect. Jackson and Fitzsimmons have showed near Chicago and fans think Jackson should have no trouble in winning the fifteen-round verdict.

Frank Mulkern, Milwaukee boxing promoter, is planning on using Georges Carpentier with Harry Greb for his next show if the French champion can see his way clear to meeting the Pittsburg flash. Greb in knocking out Gunboat Smith the other night, showed that he has a kick which the majority of fans thought he was lacking.

Champion Jack Britton is to receive a guarantee of $4000 with an option of accepting one-third of the gross receipts, for fighting Jack Perry, the sturdy Pittsburg welterweight in a twelve-round bout at the Southern A.C. of Louisville, Ky., on the night of November 8.

MRS. GAUT CARRIES OFF GOLF HONORS.

[BY A. P. NIGHT WIRE.]

NEW ORLEANS (La.) Oct. 25.—Mrs. David Gaut of Memphis carried off low medalist honors in the qualifying round of the ninth annual tournament of the Southern Women's Golf Association today.

Her score for the eighteen-hole match play round was 45-45-90. Mrs. K. G. Duffield and Mrs. J. Hodges, both of Memphis, also had scores of 95 and 97, respectively, and were the only other players to finish under 100. This trio captured the team trophy.

Pasadena FURNITURE CO. Ten Floors—In a Location that Enables Us to Sell for Less Pasadena FURNITURE CO.

Store Closes at Noon Saturdays

Bedroom Suite Pictured is a Special Value at $485.00

In presenting this splendid bargain for your consideration, we are offering a convincing proof of the better values made possible by reason of our comparatively low overhead expense and factory buying in car lots.

The fact that we are maintaining an average volume of business in excess of a million dollars yearly, on a practically cash basis is significant when you consider that much of this volume has to come from other cities.

Our very existence depends upon our ability to give you good service in all the factors that enter into the purchase of home furnishings.

There have to be reasons why we are furnishing some of the finest homes of Southern California, and one of these reasons is found in the superior values we offer, an instance of which is presented here today in this fine bedroom suite, further described below.

Style and Design are Good

The style of this suite is almost pure Queen Anne in its adaptation. Raised scroll ornaments of the Jacobean type judiciously introduced to relieve its plainness add a touch of refinement and smartness to the graceful flowing Queen Anne lines.

Walnut was the principal wood used during the reign of Queen Anne and therefore is used appropriately in this charming suite.

The Queen Anne style predominated from the reign of William and Mary until the end of the reign of George II and is rich in historical interest.

Proportions Well Balanced

The proportions of each piece comprising this magnificent suite are especially well balanced. Note the new type of bed with its low headboard and bow foot, then observe how well the graceful flowing lines of its design conform to this construction.

The dresser is large, having a 42-inch top surmounted by a mirror 38x28, yet it is in proportion with the chiffonette, which has a width of 33 inches, depth of 21 and height from the floor of 54 inches. The rocker and chair round out a perfect ensemble.

Are Carefully Constructed

Woods especially selected for hardness and seasoning qualities have been used in producing this fine bedroom suite.

Beautifully grained pieces have been used for the broad expanses on drawer fronts, door and bed panels.

The rich brown walnut tone is one that adapts itself readily to any color scheme and does not require frequent dusting or polishing.

Hand Rubbed Satin Finish

The finish on this suite is equal to that of many at far higher prices.

By a special hand-rub process a satin-like effect is produced that is very pleasing and durable.

This process also brings out the beautiful grain of the wood and scratches are not so readily apparent as would be the case on highly polished surfaces.

A rich, warm, even walnut color tone has been attained by the skillful use of dyes and wood stain.

Deliveries Everywhere — *Daily Trips to Los Angeles*

Located in Pasadena — Pasadena FURNITURE CO. — 83-91 N. Raymond

Parsons

PINCH YOUR NERVES—
SPOIL YOUR HEALTH!

You know that Chiropractic is the last word in Health today, and remember when you need a Chiropractor, you need one with experience, and with a record of scientific, conscientious work. Our staff represents 16 years' experience in spinal adjustments, and we are constantly in touch with the very latest developments of the science.

Let us gently re-adjust the joints of your backbone by hand and thus UN-PINCH your nerves, permitting Nature to restore YOUR health.

An X-Ray Spine Photo Tells Why

Private, sanitary rest room for EACH patient.
Continuous service until 8 p. m.

Parsons-Los Angeles
Palmer School
C-H-I-R-O-P-R-A-C-T-O-R-S
Suite 404 Mason Bldg., Broadway at Fourth
(Opp. Broadway Dept. Store.) IMPORTANT—Bring this Announcement and receive a Chiropractic spinal analysis, without charge.
7-10-20

Clean, Quick Gas Heat!

Solid comfort! Extra heat ready at a minute's notice, anywhere you want it, if you use a

Welsbach
GAS HEATER

"Welsbach" heat is radiant heat—wholesome, effective, instantaneous. The heater has the beauty of an open grate fire—glowing and colorful. It is entirely odorless, and gives full heat value for every foot of gas.

The Welsbach Gas Heater costs less than 2 cents an hour to operate.

See it in our Salesrooms
ANY DEALER
Harper & Reynolds Corporation
Distributors
Los Angeles.

HOW TO KEEP WELL

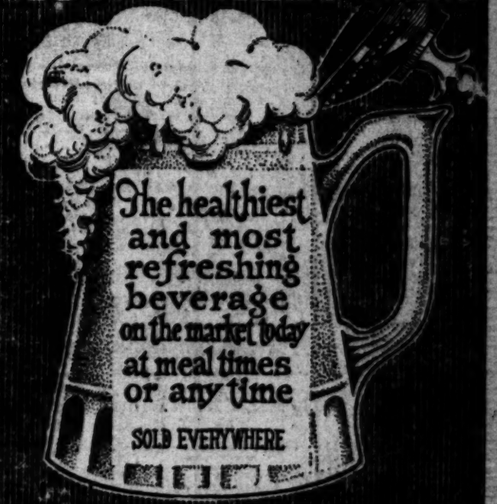

"EAST SIDE"

Theaters—Amusements—Entertainments

MILLER'S— Main at 9th

Will Thomas EDISON'S New Telephone
PROVE THAT
THE GRAVE ENDS ALL
See the Photoplay Colossus of the Age

NO GOD—NO SIN—NO FUTURE LIFE
Samuel Goldwyn and Rex Beach present
BASIL KING'S
powerful story of life after death
"EARTHBOUND"
5TH TRIUMPHANT WEEK NOW PLAYING
Miller's THEATRE
PRICES—10c, 15c; LOGES $1.00.
MATINEES—ALL SEATS 50c.

CALIFORNIA THEATER— Main at Eighth

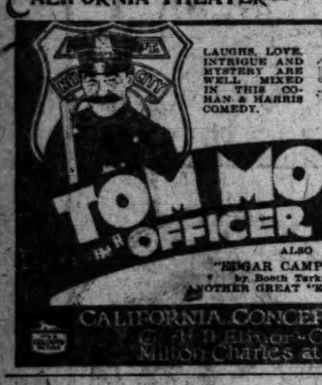

LAUGHS, LOVE, INTRIGUE AND MYSTERY ARE WELL MIXED IN THIS CO-HAN & HARRIS COMEDY.
California THEATRE
TOM MOORE
in "OFFICER 666"
ALSO
"EDGAR CAMPS OUT"
by Booth Tarkington
ANOTHER GREAT "KID" COMEDY
CALIFORNIA CONCERT ORCHESTRA
Carl B. Elmer—Conductor
Milton Charles at the Organ

KINEMA THEATER— Grand at 7th

Kinema THEATER Grand at 7th
FIRST TIME ANYWHERE!
PROGRAM OF 16 FEATURES.
KINEMA SYMPHONIC ORCHESTRA.
RENE WILLIAMS CONDUCTING.
She is Unforgettable—
NORMA TALMADGE
IN HER SUPREME CHARACTERIZATION
"THE BRANDED WOMAN"

ALHAMBRA THEATER— Hill St. Bet. 7th & 8th
CHARLES RAY
in "FORTY-FIVE MINUTES FROM BROADWAY"

SYMPHONY THEATER—11 A. M. to 11 P. M. Daily

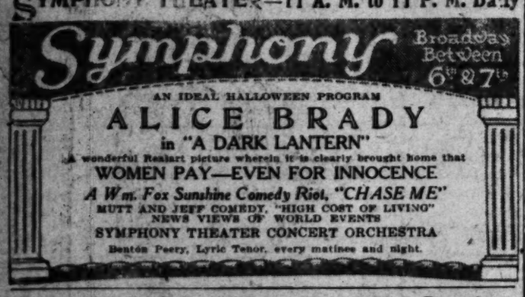

Symphony Broadway Between 6th & 7th
AN IDEAL HALLOWEEN PROGRAM
ALICE BRADY
in "A DARK LANTERN"
A wonderful Realart picture wherein it is clearly brought home that
WOMEN PAY—EVEN FOR INNOCENCE
A Wm. Fox Sunshine Comedy Riot, "CHASE ME"
MUTT AND JEFF COMEDY, "HIGH COST OF LIVING"
NEWS VIEWS OF WORLD EVENTS
SYMPHONY THEATER CONCERT ORCHESTRA
Benton Peery, Lyric Tenor, every matinee and night.

TALLY'S BROADWAY— 833 S. Broadway

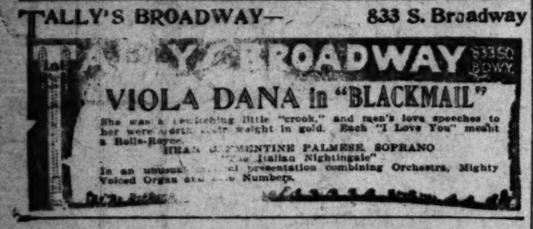

TALLY'S BROADWAY $3350 DOWN
VIOLA DANA in "BLACKMAIL"
She was a fascinating little "crook," and men's love speeches to her were worth their weight in gold. Each "I Love You" meant a Rolls-Royce.
HEAR ALESSANDRO MENTINE PALMESE, SOPRANO
In an unusual musical presentation combining Orchestra, Mighty Voiced Organ and Novelty Numbers.

PALACE— 7th St. at Broadway

Palace 7th St. at Broadway
presents—
HUMORESQUE
The greatest photoplay of the year.

CLUNE'S BROADWAY 528 South Broadway
BEBE DANIELS
The "BIG FIND" of the Year in
"You Never Can Tell"
A Picture of Unadulterated Delight and other attractions
Special Wed. Eve. MISS DANIELS Appears in Person

BURBANK THEATER— Main at Sixth
ED. ARMSTRONG'S PERFECT 36 BABY DOLLS.
COMPANY OF 75. JAZZ'N ROUND A MUSICAL SURPRISE.

FLASHES.

ORPHEUM ROMANCE.

PAIR ANNOUNCE ENGAGEMENT FROM THE STAGE.

By Grace Kingsley.

They swear it's the real old article of true love, and not professional hokum, do Jack Patton and Loretta Marks of the spectacular "Hits and Bits" musical production at the Orpheum this week. I mean their engagement, announced yesterday from the stage by Mr. Patton. It was very prettily done, with Patton slipping a gorgeous diamond ring on Miss Marks's finger, and after the show both swore they really do mean to get married.

Friends say they will do it right here in this town, and down at the Orpheum the powers that be are trying to get the young people to be wed on the stage. This would fit in appropriately at the end of their act. In any case, we wish 'em joy, for they're about the niftiest pair we've seen in a long while.

Joe Santley and Hassard Short produced the revue, which is made up of ten different scenes, suggesting the latest New York successes as well as including songs from the older productions.

The whole Orpheum bill is a whiz-bang affair—a regular spell-binder, and the act that stopped the show yesterday was that of J. Rosamond Johnson, colored, and his four dusky male singers and instrumentalists.

The very soul of the African musical genius is expressed in this, which is unique in that it is done politely in evening dress, with nothing of the nigger clown about it. It breathes the very spirit of unctuous joy, native rhythm, and rich, mellow harmony for which the colored race is famous. In short, it is truly atmospheric. Numbers include everything from old negro hymns to modern jazz.

Sweet-faced and ditto-voiced Miriam Willis and Jack Clifford, in his hick nut character, have some new dialogue and songs in the old setting and continue to tinkle the bells.

The girl acrobat in the team of Osaki and Taki wins the house in her artless Japanese way. Welch, Mealy and Montrose do some good stepping and the big one of the team has real comedy personality.

His mug is his fortune, sir, he said, when it comes to Harry Adler of Adler and Dunbar, who have a funny fake hypnotic act.

La Graciosa is back with the wardrobe which comes out of the magic lantern, in her beautiful poses, and the McFarland Sisters remain over for another hit.

WALLY REID SHINES IN SNAPPY COMEDY.

Chalk up one for Grauman's and for Wally Reid. Not in many a day has Broadway seen a more sparkling and ingenious comedy than "Always Audacious," from the Ben Ames Williams story.

Incidentally, this story may be taken as a smiling sort of side-swipe at the hokum melodrama of picturedom in which the matter of mistaken identity figures. In any case it's the first time I remember seeing a mistaken identity story on the screen treated as comedy. You know how fearfully serious the thing usually is.

Wallace Reid plays two roles, one that of the lazy young millionaire and the other a crook. The millionaire is shipped off to South America, with the crook taking his place. He gets back, only to find that nobody, not even his sweetheart, believes that he is himself.

Just as you think you know how it's all going to turn out, though, the author gives the story a new twist by having the hero impersonate the crook. There's a weakness, however, in the test to which the two men are submitted, unless indeed, this is intended as a satire.

As a matter of fact the picture is kept all the time in the comedy vein by the manner in which it is treated and by the scores of comedy touches which lighten it.

Wallace Reid has something to do to give his two portrayals just the shade of difference required, and yet to keep the comedy note, but this he accomplishes in his nonchalantly humorous manner.

Reid is in a class all by himself as a comedian of real brilliance.

Margaret Loomis is quite perfect as the lady of Wallace's heart, bringing the real and inimitable distinction of breeding to the role. The other parts are well done.

Something new and fascinating is achieved by Sid Grauman in his prologue, with dancers outlined in silhouette behind a curtain, executing various daring steps.

The musical program under Misha Guterson is superexcellent.

Louise Huff to Resume.

Louise Huff, formerly a Lasky player, now Mrs. E. A. Stillman of New York, is to return to the screen. Not, however, until some time in the year 1921, as the stork is expected to visit the Stillman home in January.

Never was a happier marriage than that of Mr. and Mrs. Stillman, say friends. As Mr. Stillman is a very rich man, there appears no financial reason why his wife should earn any money.

She was for long the support of her mother and little daughter by a former marriage, and, while her husband is more than willing to provide for the two, the actress feels she wants to make them a little present of a financial nest egg. So she is to make three or four pictures, after which she says she's going to retire for good.

Mrs. Dwan Returns.

Mrs. Allan Dwan, former wife of the well-known director, known professionally as Pauline Bush, has returned from New York, where she spent the summer, and is at the Van Nuys Hotel.

While in New York Mrs. Dwan managed not only to be something of a social butterfly, but also found time to write a play. It is a social satire and also a satire on fake Bohemianism. This play may be produced here, possibly at the Majestic.

The actress-writer does not intend to stay here, but is taking a house at Del Monte, where she means to spend the winter. She has several offers to return to stage and screen, but can't make up her mind whether to remain in her former profession or go in tooth-and-nail for a writing career.

Pickford and Mother Return.

Very greatly saddened by the tragic event through which he passed lately—the death of his wife—Jack Pickford returned to this city yesterday after an absence of many months. He was accompanied by his mother, Mrs. Charlotte Pickford.

Mr. Pickford's plans were put into chaos by the sad passing of Olive Thomas, but as soon as he has somewhat regained his old poise, he will go to work at the head of his own company, with his mother as his financial backer.

THE :: FLAME :: OF :: EMOTION.

In "The Branded Woman" at Kinema.

Norma Talmadge.
From a painting by the Peruvian artist, Albert Vargas.

REVIEWS.

VIVID STAGING.

BELASCO EFFECTS ADD GLOW TO "TIGER ROSE."

By Edwin Schallert.

By the crimson glow of his sunrises and the glare of his enlightening shall you know him—that master painter of scenic effects, David Belasco. The fruits of his ornate genius are still manifest, even as they have always been since the days of the "Darling of the Gods" and before. You may see them in "Tiger Rose," for the authorship of which Willard Mack is credited, this week at the Mason.

We know what to expect of Belasco, and we know what to anticipate from Mack. The only difference is that the realistic fire of the one never pails, while the commonplace mechanism of the other frequently grows wearisome. For this reason it takes a certain amount of courage to sit through the first half of "Tiger Rose," in order that you may arrive at your destination amid the natural contrasts of the Canadian Northwest as visualized by Mr. Belasco.

Even if his production is now 3000 miles away from himself, his personal touch is still apparent in the rain, the flickering lights, the rumbling thunders that electrify the action of the main dramatic episode. Equally apparent is it too in the shadows of overhanging trees through which break the golden tones of the dawn's prelude in the final act.

The plot of "Tiger Rose" is a slightly revised version of "The Girl of the Golden West." We have the same business of the wild, primitive lass, with a heart that is good, concealing the bold bad outlaw among men.

In the present instance our pursued hero is not a chronic crimester. He did only one killing and that for an excusable purpose. Instead of hiding him in the attic the girl stores him in the potato cellar. Afterward she puts him inside a grandfather clock. These two points are unique.

You'll recognize the fact that this is a dialect play by the "begorras," thy "monsieurs" and the "awas." We are supposed to have as many peoples represented on the stage as did the League of Nations. They have a greater community of interest perhaps, if not as logical an expression of nationality in the spoken word.

But dialect is a lost art on the stage. We take the home-brew nowadays for the imported tang, and wash it down with American English.

Francesca Cappellano essays the role originally played by Lenore Ulrich. After she gets over the musical comedy manner, with which she starts the play, she manages to put plenty of scene-shaking emotion into the part. The lines that are given her do not smooth the way, for their artificiality demands a super-subtle naturalness.

The whole tone of the performance is exaggerated to the degree of being the frankest kind of melodrama—a pace which is not equalized by the events of the play until the storm scene.

The best balanced interpretation is that of Jack G. Bertin, as Dan Cusick, the doctor. Charles Riegel gives the dialect the most successful twist. Bernard J. Owen is capable and convincing, except for his habit of galloping onto the stage. Frank Bryan, James H. Lewis and Emilie Lessing may be mentioned.

A better play and a better cast would make the always rare ornamentation of the Balasco stage effects triumphant as usual in its reality.

"JAZZ'N ROUND" IS BURBANK SHOW.

Tea gardens are taking the place of beer gardens in musical shows nowadays, and the Burbank is right in line with the up-to-date movement this week in their offering, "Jazz'n Round." There isn't much demon tea in the cups, but there is a lot of tuneful music in the show, and the well-known Baby Dolls are dressed up like a wedding in the latest type of Japanese kimonos.

Mr. Armstrong and the other principals contribute the necessary jazz to justify the title, while the leading singers of the company put over some winning hits.

Burlesque Phone Troubles.

Dealing with the trials and tribulations of getting a phone number and comical situations when the wires are crossed, "The Telephone Tangle" is proving a popular novelty on the Hippodrome bill. Five people appear in the cast of this sketch.

Octavo fools one with her double voice as it is hard to tell whether she is a man or woman until she lets her hair down. Morris and Gresley call themselves "The Salesmen of Joy" and offer bright lines of nonsense. The Standard Duo are xylophonists and Siegel and Irving as "The Gladiators" offer original feats of strength.

Eileen Percy in "The Husband Hunter," a film comedy drama, proves entertaining.

Starring Art Acord.

With Art Acord as the star, the Special Pictures Corporation has started two-reel westerns. Eighteen of these two-reelers will be released yearly by the company that has previously specialized in comedies and scenes, it is announced.

Acord was featured by Selig, the American and other companies. He began work this week on his first two-reeler. Walter De Courcy, formerly of Fox, is directing. J. Anthony Roach is the staff scenario writer.

"Bullets of Justice" is the title of the first story in which Acord will be starred. A new producing company has been formed to sponsor the Acord two-reelers. It is known as the Western Pictures Company, Inc. S. M. Piercy, well known in motion-picture circles both here and in New York, is president and general manager.

Fall Film Program.

Announcement comes from the eastern offices of the Goldwyn company that another series of a great big feaure productions have been completed at the eastern and western studios and will be given their western premiere this fall and winter at the California Theater. Following Tom Moore in "Officer 666" comes the J. Parker Read, Jr., production "His Own Law," starring Hobart Bosworth. Mr. Bosworth is said to have one of those vigorous roles that have made him popular. The stohry was written especially for him by Frank Brownlee. Bety Compson, of "Miracle Man" fame, will be seen soon in her first independent production, "Prisoners of Love," and Vivian Martin is coming also in her first picture by her own company.

Rex Beach's drama of Alaska, "The North Wind's Malice," will be shown shortly.

MUSICAL.

ZOELLNER QUARTET.

SECOND CONCERT BRINGS TWO INTERESTING NOVELTIES.

By Jeanne Redman.

The Zoellner Quartete played the second concert of its season, and the last prior to its transcontinental tour, last evening at the Ebell clubhouse. The program was, as usual, diversified. The first number was a quartet which is little played and which offers delightful moments to the lover of chamber music. Carl Ditteradorf, of the latter part of the eighteenth century, is the composer, and the work is sprightly, as was the tendency of his times, and harmonically smooth. There are charming and delicate themes throughout, many of them for solo violin, and Miss Zoellner's interpretation was warmly appreciated.

The modern work, a quartet by Gustave Samaseuilh, is difficult of understanding at a single hearing. Melody is sacrificed to tone coloring. The opening passage is strikingly reminiscent of the Far East. The work is loosely knit and broad in conception, and on a second hearing it is probable that the form would become more definite.

The beautiful Schubert Posthumous Quartet concluded the concert.

The third event of the series will take place January 10.

Extension Course.

Music courses for the University of California's extension division are being organized this week both at extension headquarters, 631 Metropolitan Building, and at the studios of the individual instructors in the Blanchard Building.

Vincent Jones, who is giving courses in elementary and intermediate harmony, Alchin system, opened registrations Monday evening.

Classes in singing, under Maude Fenion Bollman, will be started this afternoon and Friday afternoon at Blanchard Hall, and Miss Frances Wright's course in public school music also opens this afternoon.

Harold Webster gives three courses in diatonic harmony, and also will be in charge of violin instruction at his Blanchard Hall studio, registration day being Wednesday.

Piano pupils under May McDonald Hope were enrolled Monday night, and her department will again be open for registration Thursday evening.

Axel Simonsen has charge of the 'cello department and Homer Grunn will be one of the piano instructors, hours being arranged to suit pupils, at extension headquarters.

"TUESDAY" AMUSES AT BROADWAY PAN.

"Tuesday" arrived at the Broadway Pantages half a day ahead of the calender this week, registering in at exactly 3:00 p.m., Monday. Under the circumstances "Tuesday" may be considered a swift show, and by the time it gets its joints limbered up after its long rest in the archives of Joe Kemper's trunk and memory it may demonstrate real speed.

"Tuesday" is fundamentally a comedy, but the superstructure of dancing and music are far more important than the foundation. Joe Kemper and Norma Leslie are allotted the stellar roles, which means that they are the parties for whom the orange blossoms shed their sweet perfume in the last act.

James W. Crowhurst, a plumber not unknown to fame, is the real star. James W. is taking a chance when he promises to talk about the Denton mystery, with which he admits he was at one time suspected of being quite intimately connected. But after hearing his talk one is ready to admit he will never hang himself with his tongue. If he does get into trouble he can sing himself out.

Charles Ray and Frank Keenan are interesting photoplay fans, their appearance being in a revival of "The Coward."

Buster Keeps 'Em Laughing.

Buster Keaton, the comedy star, is still appearing in his newest screen feature, "Convict 13" at Grauman's Rialto. Particularly funny is the scene in the picture where he is about to be hanged, in fact is dropped through the trap on the gallows—only to be saved in a manner that brings the grand laugh.

Oliver Wallace, organist, is playing "Avalon," while Hermann Seidl, conductor of the string orchestra, is also receiving his share of the applause.

Theaters Amusements Entertainments

PHILHARMONIC AUDITORIUM— Fifth and Olive Sts. Tel. Pico 2151

You say to yourself,
"I'll wait until it comes to a cheaper theater."
and years from now your grandchildren will say:
"Granny, did you ever see
D. W. GRIFFITH'S
"treat of years" (Chronicle)
WAY DOWN EAST
and you'll say:
"I thought—but it never came, and I cheated myself."
Two shows daily, 2:15 and 8:15.
All seats reserved, excepting gallery.
Prices: Matinees, 25c to $1.00; Nights, 50c to $2.00, With 1000 Seats on Main Floor at 75c, $1.00 and $1.50
PHILHARMONIC
AUDITORIUM
Fifth and Olive.

GARRICK— Broadway at 8th.
SECOND AND LAST WEEK AT POPULAR PRICES
of Cinema Craft's Expose of the Yellow Menace in Calif.
"SHADOWS of the WEST"
CINEMA CRAFT WILL PAY $100 FOR A SUGGESTION AS TO WHAT SCENE WILL MAKE THE BEST AD POSTER. SEND IN YOUR WRITTEN OPINION. CONTEST CLOSES OCTOBER 27th.

Theaters—Amusements—Entertainments

GRAUMAN'S THEATRICAL ENTERPRISES

GRAUMAN'S MILLION DOLLAR THEATRE BROADWAY
DOUBLE, DOUBLE, DOUBLE!
Does your Double trouble you? Wally's does in the most interesting and exciting comedy-drama of the year.
Jesse L. Lasky presents
WALLACE REID
in "ALWAYS AUDACIOUS"
11:15 a.m. to 11:30 p.m. Daily.
A Paramount triumph from the famous Saturday Evening Post story, "TOUJOURS DE L'AUDACE."
ALSO SID GRAUMAN'S wonderful prologue and 16 surprises.
HANS HANKE, Genius, at the Piano.
Henry Murtagh at the Wurlitzer.
GRAUMAN'S SYMPHONY ORCHESTRA—MISHA GUTERSON

GRAUMAN'S RIALTO
BECAUSE IT IS THE MIRROR OF THEIR OWN LIFE, EVERY GIRL AND WOMAN DEMANDS TO SEE
"THE RESTLESS SEX"
THIRD GREAT WEEK—11 TO 11 DAILY—ROBERT CHAMBERS' REMARKABLE STORY OF LIFE ITSELF
BUSTER KEATON
in "CONVICT 13." A comedy triumph.
GRAUMAN'S RIALTO ORCHESTRA, SEIDL CONDUCTING.
WALLACE AT THE WURLITZER.

MASON OPERA HOUSE— NOW PLAYING
The Master Producer's Greatest Achievement.
TIGER ROSE
Matinee Tomorrow, 50c to $1.00
Saturday Matinee, 50c to $1.50
Nights, $2.00, $1.50, 75c, 50c
NEXT MONDAY NIGHT, NOV. 1st—THE BIG LAUGH SHOW
"Up in Mabel's Room"
With a Great Cast of Favorites
JULIE RING, SAGER MIDGLEY, JAMES NORVAL, JOSEPHINE BRADLEY, GRACE FIELDING, GERTRUDE WEBSTER, EUGENIA OSINOVA, WM. DORBIN. 50c TO $2.00.

MOROSCO THEATER— MATINEE TODAY
OLIVER MOROSCO PRESENTS
A VERY LIMITED ENGAGEMENT
OF SHIPMAN & MARCIN'S SUCCESS
"THE WOMAN IN ROOM 13"
WITH BERTHA MANN AND ALL THE MOROSCO FAVORITES
MATS.—10c TO 50c. EVES.—10c TO 75c.
Next Attraction—"THE GILDED CAGE."

MAJESTIC THEATER— Matinee Tomorrow
Prices 25c and 50c. Eves. 6:15 prices 25c to $1.00
SECOND BIG WEEK OF WILKES STOCK COMPANY
FRANK KEENAN
"America's greatest character actor."—George Creel in "The Man" in the Finest Drama Ever Presented in Los Angeles
"JOHN FERGUSON"
With MILDRED SOUTHWICK and EDWARD EVERETT

VERNON ATHLETIC CLUB—
BOXING TONIGHT
MAIN EVENT
BILLY McCANN vs. TOMMY O'BRIEN
SEMI-WINDUP
GEORGIE SPENCER vs. FRANKIE GARR
FIVE HIGH-CLASS PRELIMINARIES
Doyle's, 35th and Santa Fe—Gallery, $1.00; Reserved Seats, $1.50, $2.00, Including War Tax. Section reserved for ladies. Take Red car east on Seventh, or Vernon Ave. Cross-town.

SUPERBA THEATER— Broadway at 57th
SUPERBA
FINAL TRIUMPHANT WEEK
DOROTHY PHILLIPS
in "ONCE TO EVERY WOMAN"
Directed by Allen Holubar.
Special Musical Program by Dr. Bruce Gordon Kingsley, Superba Orchestra, with George Evans, Director.
COMEDY—"SHOULD TAILORS TRIFLE?"
Solo Numbers by Edna Mae Enos, Soprano, and Lee Yeck, Tenor.
NEXT WEEK—"WANTED AT HEADQUARTERS"
THE HOME OF UNIVERSAL PRODUCTIONS

NEW PANTAGES— Vaudeville
THE REVUE DE LUXE with PRETTY PEGGY
Four Acrobatic HURRLEYS—A Versatile couple, PAGE & GRAY—Painters, LARUE & DUPRE—THE LOST CITY, featuring COLEMAN & RAY and the walking doll—ELM CITY quartet—and the Chinese Nightingale.
EARLE WILLIAMS in THE PURPLE CLOWN
BROADWAY PANTAGES—Musical Revue
"Oklahoma Bob" Albright and the Broadway Girls
A Brand New Comedy—"TUESDAY"—Music, Dancing
There's a whole week of laughter in "Tuesday"—WILL CROWHURST—"The Plumber in the Case"—THE CLUNE CHARLES RAY—FRANK KEENAN—in THE COWARD
Shows Continuous at both theaters—1 to 11 o'clock.

ORPHEUM The Best in Vaudeville
ORPHEUM CIRCUIT
"BITS AND PIECES"
JACK PATTON and LORETTA MARKS
MARIE & MARY McFARLAND
Grand Opera Stars
JACK CLIFFORD & MIRIAM WILLIS
"At the Country Club"
ADLER & DUNBAR
Study from Life
WELCH, MEALY & MONTROSE
Those Surprise Boys
J. ROSAMOND JOHNSON AND HIS INIMITABLE BABIES
Osaki & Taki, Jap Athletes
"Syncopation"
Every Day at 2, 15c to $1; Every Night at 8, 15c to $1.50. Phone Main 7070.

HIPPODROME— Main St. at 4th
NOW SHOWING
EILEEN PERCY in "THE HUSBAND HUNTER"
AND VAUDEVILLE.

THEATER DE LUXE— Alvarado at Orchard
TODAY
MARJORIE RAMBEAU in "THE FORTUNE"
ADDED ATTRACTIONS

ADOO IN LEAGUE TALKS.

Audiences Here That Staying Out Means Universal Military Service.

(Continued from First Page.)

...with the rest of the world, ... can never evade our re... or the consequences of ... disorder."

...League of Nations, which he ...ed with the proposed reser... he described as "one of the ...

...be added, "it is only the ...ening mind which can grasp ...ning of these progressive ..., and only the progressive ...which can see far enough into ...ture to realize their need to ...

"It is a grave question whether ...ions can struggle under the ...existing debt. It is out of ...tion for the nations of the ...to attempt to carry the present ...and at the same time maintain ...ments and prepare for fu...

...T OF STRUGGLES.

...appropriations for the fiscal ...ending June 30, 1920, were ...,000. A recent analysis by ..., Ross, a prominent scientist ...United States Bureau of Stand..., says that 93.8 per cent was ...ditures connected with re... previous wars and for the ...s of our Army and Navy. ...penditures required for the ...orld War, including inter... the national debt, insurance ...soldiers, compensation to in...ers, etc., pensions to wi... of the Civil War, etc., absorbed ...,135, or 67.5 per cent. The ...and Navy alone required ap...ately $1,424,138,677, or 25 per ...

...more than 1 per cent of the ...propriation was devoted to ...research work, for edu..., public health, woman and ...'s bureau, the Bureau of ... with its life-saving and other ..., the Bureau of Standards, ...s of Fisheries, all activities ..., the Bureau of Do... service, vocational education, ...Library and the Smith... fund. In other words, ...ederal budget of $5,686,005,... the fiscal year of 1920, $50 ...woman and child of our ...went for the cost of war ...erations for new wars, and ...per man, woman and child ...tion, health and develop...

"There is a general demand for ...d taxation, but how are we, to ...it about? Certainly, we can... we would we, reduce the ...required to pay pensions to ...s of the Civil War, insurance ...s of men who gallantly ...ed and fought to a victorious ...on the last great war, com... to those other gallant ...who returned from the war ...d in health and maimed in ...body, interest on our war debt and a sinking fund that its extinguishment demands. Nor can we refuse to provide the amounts required to carry on the government. The only way a great saving can be effected is to get rid of the expenditures required for unnecessary military armaments.

PROFIT IN PEACE.

"If we enter the League of Nations, and bring about reduction and limitation of military armaments, we may be able to save at least $500,000,000 per annum of the amount now expended on our Army and Navy. This, of course, would afford great relief. But we cannot disarm and save this money unless all the other nations disarm. Nor can we expect the forty nations which have already joined the League of Nations to disarm unless the United States agrees also to disarm.

"Reduction and limitation of armaments can never be brought about unless the United States is a party to the agreement and she cannot afford to become a party unless she joins the League of Nations and gets the protection which every member of the League will get, of a compact between all of the nations to refrain from war and to submit international disputes to the peaceful process of arbitration and inquiry.

"In order to get the benefits, therefore, of reduction and limitation of armaments, we must join the League. If Senator Harding and the irreconcilables opposed to the League of Nations should get possession of the government for the next four years, what must we expect? We will be kept out of the League of Nations and must pursue the old and expensive path of preparing for war.

COST OF ISOLATION.

"Staying out of the League and playing a lone hand will mean that we cannot reduce the burdens of taxation. On the contrary, we must increase them by arming this nation on land and sea so that it will be impregnable against attack and capable of taking the offensive when our rights are transgressed.

"This will, of course, increase our tax burdens enormously, because we must begin competing in this matter of armed forces with all the other powers of the earth. It will also mean universal military training, which is a disguise or soothing term for what is unpopularly known as conscription. We were justified in adopting conscription as a war measure, but as a preparation for future wars, especially when such preparations will be unnecessary if we join the League, it would be unjustifiable."

MRS. PEETE VANISHES.

(Continued from First Page.)

...cers were dashing about the ...in the hope of finding her. ...arly after 5 p.m. Dist.-Atty. ... issued a statement in ...he said that unforeseen de... had caused a change in ... and that he had decided ...all Mrs. Peete before the ...jury till tomorrow. The ...jury adjourned till 10 a.m. ..., and Mr. Woolwine said ...Mrs. Peete "might be called ...not earlier than Wednes...

"If it were true that Mrs. ... had disappeared, Mr. Wool... said he knew where she was, ...refused to state how he got his ...mation or tell where Mrs. Peete ...at the time. He amplified his ...ent with the remark that the ...ge in the situation had made it ...ssary to put Mrs. Peete on ...stand today."

Early in the day, however, Mr. ... had indicated that he was ...to have Mrs. Peete to appear in ...grand jury room shortly after ...

ARRANGEMENTS UPSET.

Mrs. Peete's failure to appear ... serious disquiet was shown by ...ctive activity at the District At... office from the hour, before ... when it was learned that she ...no longer "in touch with the ...s of the District Attorney's of... having heard the testimony of ... A. Woods and Miss Ruth ... of Hollywood and Mrs. ..., women friends of Mrs. ... Grand Jury adjourned till ..., in the meantime, it was ... arrangements had been ... have a judge of the Su... Court ready to receive an in... from the grand jury late ... This arrangement ... received and no explana... given. Attaches of the Dis... Attorney's office refused to af... any that this arrangement ... connection with the Denton ...

Castberg, who has been ... attorney for Mrs. Peete, ... emphatic denial that she ...peared.

"Peete called me up twice to... requested to call at my office. ... there was no occasion for ... a conference with her ... and the situation remained ... She is now in the city ... will leave for La ... shortly," Mr. Castberg s...d

"Will Mrs Peete appear before ... grand jury," he was asked.

"There has been no change in Mrs. ... attitude. If served with a ... she will appear before ... grand jury," he answered.

"Will she testify?"

"I can say that there has been ... change in her original attitude." ... was repeated.

MOVEMENTS TRACED.

Mrs. Peete was at Ninth and ... streets between 1:30 and ... accompanied and ap... to be in a hurry, according to ... of witnesses, one of whom ... Mrs. Peete personally. The ... visited her last night by ...

"I am sure that is the wom... Mrs. D. H. Watterson of ... Bakery, 904 South Fig... street, who ate lunch there, ... when shown a picture ... Peete, who ate lunch there, ... there about 1:30 and had ... sitting at this table. ... on her and at the time her ... seemed familiar to me."

From the bakery Mrs. Peete went ... department store and then ... was lost for several ...

At La Cresenta Hotel, where ... family is staying, it was ... Mrs. Peete left her break... table, went to her room, ... her hat and left by the ... downstairs at 7 o'clock ... morning. Miss Hal Bland ... District Attorney's office ... had merely gone to her ... this afternoon Mr. Peete ... Betty, also went ... It was understood that Mr. Peete was to bring his wife to the grand jury room at 2 p.m., but they did not appear. The detective assigned to follow Mrs. Peete lost her downtown.

SCHOOL BONDS TO BE ADVERTISED AT ONCE.

TWO-MILLION-DOLLAR BLOCK WILL GO FOR ADDITIONS AND NEEDED REPAIRS.

A $2,000,000 block of school bonds —the first of the recently-voted city issues—will be advertised for sale within a few days, Charles E. Seaman, chairman of the Finance Committee of the Board of Education, announced last night. The Board of Supervisors has approved the advertising of the bonds. Bids will probably be opened about December 1.

High school bonds and those for elementary school purposes each make up half of the block to be sold now. The proceeds will be used to repair a number of schoolhouses, to build several new ones and to make additions and improvements to others. Additions contemplated are a gymnasium for Lincoln High School, an auditorium for Jefferson High School and extensions in the buildings of the Van Nuys school.

The Board of Education also plans to complete the Seventh-street school and the Boyle Heights High School.

Long before contemplated improvements have been made, said D. K. Edwards of the board's Building Committee last night, the $2,000,000 will have "faded away."

WOMAN FACING NEW BAD-CHECK CHARGE.

ANOTHER COMPLAINT ISSUED FOR MRS. RYON, EX-GUEST AT EXPENSIVE HOTEL.

Upon the issuance yesterday of a new complaint against Mrs. Elizabeth D. Ryon, it was learned that the District Attorney's office will have to send to New York for a witness in the case. Mrs. Ryon was recently given a hearing on a charge of passing a fictitious check for $2435 at the Beverly Hills Hotel and was dismissed, Justice Hinshaw apologizing to her because she had been kept in jail over night. The complaint issued yesterday charges her with passing a fictitious check for $35 at the same hotel.

She received cash for this check, it is stated, while the other check was for a past consideration—that is, her accommodations at the hotel, where she was paying $23 a day for a room. The check for $35 was on the Harrison National Bank of New York.

Mrs. Ryon was arrested last night by Constable Stensland and placed in the County Jail.

SPENT YEAR IN EGYPT.

Episcopal Missionary Arrives With Many Films and Photos.

Rev. L. J. Vandenberg, an Episcopal missionary to Egypt, arrived in this city yesterday from the Nile country where he has been for the past year. Mr. Vandenberg traveled all through Egypt during his tour, and made photographs and motion pictures of the country, the inhabitants and objects of interest. It is reported that the clergyman will use these pictures in a tour of the United States in the interest of missions in Egypt.

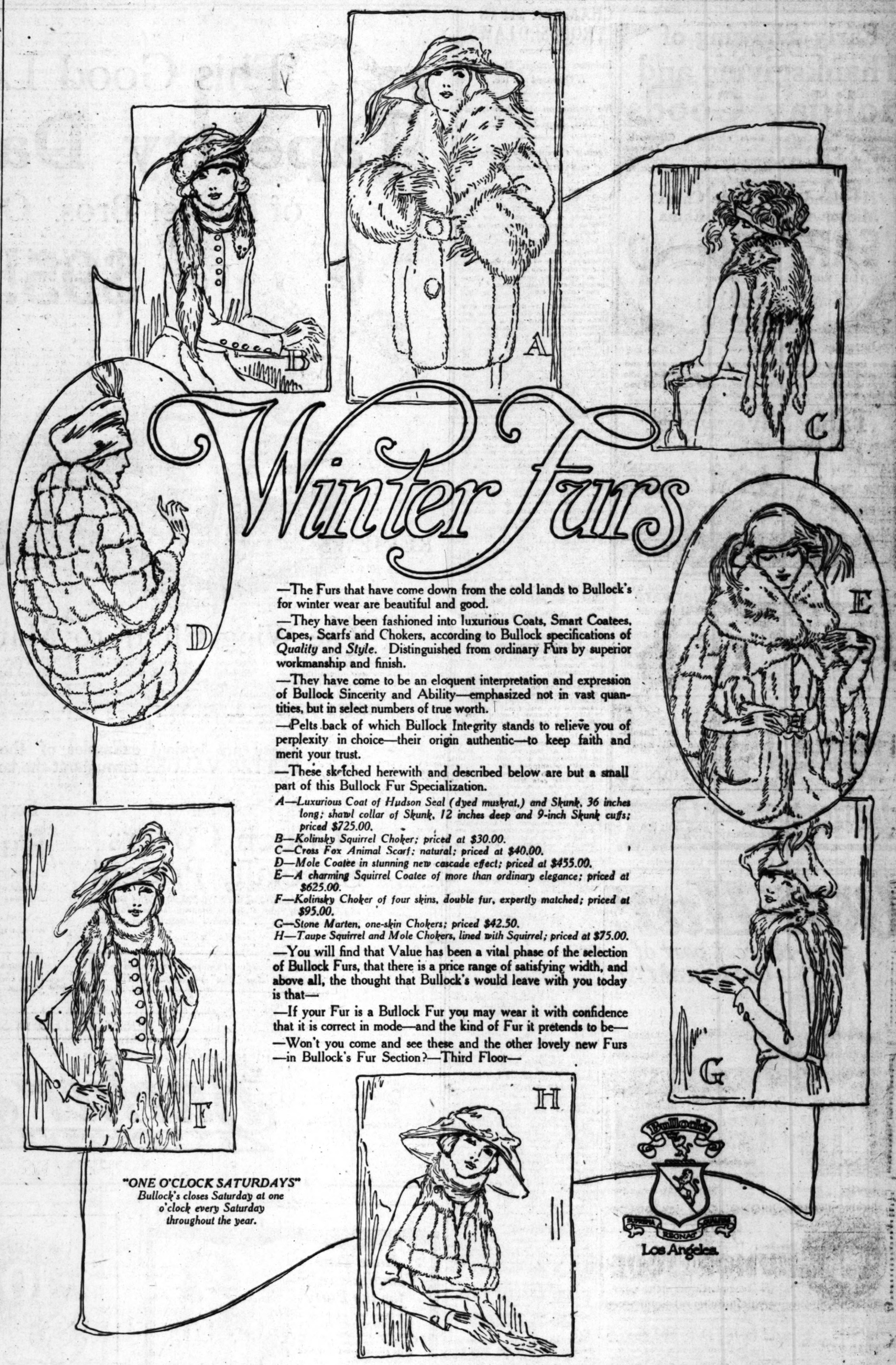

Winter Furs

—The Furs that have come down from the cold lands to Bullock's for winter wear are beautiful and good.

—They have been fashioned into luxurious Coats, Smart Coatees, Capes, Scarfs and Chokers, according to Bullock specifications of *Quality* and *Style*. Distinguished from ordinary Furs by superior workmanship and finish.

—They have come to be an eloquent interpretation and expression of Bullock Sincerity and Ability—emphasized not in vast quantities, but in select numbers of true worth.

—Pelts back of which Bullock Integrity stands to relieve you of perplexity in choice—their origin authentic—to keep faith and merit your trust.

—These sketched herewith and described below are but a small part of this Bullock Fur Specialization.

A—Luxurious Coat of Hudson Seal (dyed muskrat,) and Skunk, 36 inches long; shawl collar of Skunk, 12 inches deep and 9-inch Skunk cuffs; priced $725.00.
B—Kolinsky Squirrel Choker; priced at $30.00.
C—Cross Fox Animal Scarf; natural; priced at $40.00.
D—Mole Coatee in stunning new cascade effect; priced at $455.00.
E—A charming Squirrel Coatee of more than ordinary elegance; priced at $625.00.
F—Kolinsky Choker of four skins, double fur, expertly matched; priced at $95.00.
G—Stone Marten, one-skin Chokers; priced $42.50.
H—Taupe Squirrel and Mole Chokers, lined with Squirrel; priced at $75.00.

—You will find that Value has been a vital phase of the selection of Bullock Furs, that there is a price range of satisfying width, and above all, the thought that Bullock's would leave with you today is that—

—If your Fur is a Bullock Fur you may wear it with confidence that it is correct in mode—and the kind of Fur it pretends to be—

—Won't you come and see these and the other lovely new Furs —in Bullock's Fur Section?—Third Floor—

"ONE O'CLOCK SATURDAYS"
Bullock's closes Saturday at one o'clock every Saturday throughout the year.

Bullock's
Los Angeles

MILK AND CREAM
SATISFACTION GUARANTEED
We deliver to all portions of the city and Hollywood. We have our own dairy farm at Mount Sinai. Your patronage will be appreciated. Phone us for service.
Sunset Exchange Corp., 736 Towne Avenue
LOS ANGELES

Brock and Company
DIAMONDS
439 · · · BROADWAY

CALIFORNIA TITLE GUARANTY COMPANY
One hundred thousand people in Los Angeles county enjoy Guarantee protection of this kind.
CONSOLIDATED BLDG. 216 W. FIFTH STREET

Doctors Recommend Bon-Opto for the Eyes
Physicians and eye specialists prescribe Bon-Opto as a safe home remedy in the treatment of eye troubles and to strengthen eyesight. Sold under money refund guarantee by all druggists.

Clear Baby's Skin With Cuticura Soap and Talcum

Early Showing of Thanksgiving and Holiday Goods

Shipments of the Choicest Lines of China, Glassware, Silverware, Decorative Pottery, Table Lamps, Floor Lamps, Kitchen Utensils Etc., have arrived during the past week and we would urge an early visit to our large and attractive store to see this wonderfully interesting display.

Haviland Gold Edge China
Minton Gold Etched China

We are fortunate in being able to offer this now rare and beautiful china for Thanksgiving. The incoming stock was not large and for that reason would urge early call should you anticipate adding to your present stock.

Table Silverware

Rogers Bros. 1847—Community—Wallace Bros.
Bernard Rice

PLATTERS
VEGETABLE DISHES
SAUCE BOATS

SPOONS
KNIVES
FORKS
TRAYS
Etc., Etc.

1847 Rogers Bros. Silverware

Two Patterns—the Cromwell and Hemmered Heraldic.
Both of Beautiful Designs. Guaranteed Lines.

Teaspoons, set of 6 . . . $4.00	Dinner Knives, set of 6 . $5.00
Dessert Spoons, set 6 . . $7.50	Dessert Knives, set 6 . $4.90
Tablespoons, set of 6 . . $8.00	B. & B. Knives, set 6 . . $6.50
Soup Spoons, set of 6 . . $8.00	Salad Forks, set of 6 . . $8.00
Dessert Forks, set of 6 . $7.50	Sugar Spoons, each . . $1.50
Dinner Forks, set of 6 . . $8.00	Butter Knives, each . . . $1.65

Carving Sets

Prepare now for Thanksgiving. You will need a good Carving Set.

$5.00 to $10.00 Set

Jantzen-Railsback Co.
242-246 So. Broadway Next to City Hall

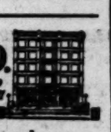

The Fastest Growing China Store in Los Angeles

Ben-Hur
-the best part of a Good Breakfast

—good morning!
—good coffee!
—good luck!

Some Day Every Day
Order Today
Jamieson Bros. Co. of Los Angeles

Grow Your Hair
FREE RECIPE

After being almost totally bald a New York business man grew hair—and now has a prolific growth at age of 66—for which he will send the genuine recipe free on request to any man or woman who wishes to overcome dandruff or gain new hair growth. Or testing box of the preparation, *Ketaiko*, will be mailed with recipe if you send 10 cts., stamps or silver. His address is John H. Brittain, 27-301, Station F, New York, N. Y.

YORSKA is just one of many stars we have fitted for the stage and screen. We correct Outstanding Ears, Thick Lips, Sagging Faces, stringy or baggy necks, puffy eyelids, wrinkles, withered skin, pittings, scars, freckles, moles, birthmarks, pimples, receding chin, hollow cheeks, ill-shaped noses. DR. GERTRUD STERLE, Skin

STOP ITCHING SKIN

Zemo the Clean, Antiseptic Liquid, Gives Prompt Relief

There is one safe, dependable treatment that relieves itching torture and that cleanses and soothes the skin.

Ask any druggist for a 35c or $1 bottle of Zemo and apply it as directed. Soon you will find that irritations, pimples, blackheads, eczema, blotches, ringworm and similar skin troubles will disappear.

Zemo, the penetrating, satisfying liquid, is all that is needed, for it banishes most skin eruptions, makes the skin soft, smooth and healthy.

The E. W. Rose Co., Cleveland, O.

MOTHER'S FRIEND

For Expectant Mothers

Used By Three Generations

CHAMBER SIFTS PROPOSED LAWS.

Indorses Thirteen Measures; Is Opposed to Five.

No Action on Anti-Jap Land Bill; Raps Single Tax.

Against Community Property and Anti-Vivisection.

Thirteen of the twenty amendments that appear on the November ballot were unanimously favored by the board of directors of the Los Angeles Chamber of Commerce at a special session held yesterday. Five of the propositions were unanimously opposed by the body and divergent opinions were expressed on two others. No action was taken on the Alien Land law (Japanese eclusion) amendment.

The board's explanation for this is as follows:

"The board is divided on this amendment. The division occurred because of the fact that it was the opinion of some of the members of the board that refraining from action at this time would place the Chamber of Commerce and its members in a better position to properly advocate early remedial legislation by the Federal government at the opportune time so that immigration legislation could be passed by the Federal government, which would effect in substance the intent of the proposed amendment."

Amendment No. 2, the Prohibition Enforcement Act, failed to receive the unanimous support of the Chamber of Commerce directors, and therefore was not listed among the propositions favored by that body. Amendment No. 6, prohibiting compulsory vaccination, was also subject to diverzent opinions by the board of directors and did not receive unanimous support or opposition.

LONG FAVORED LIST.

The amendments unanimously favored by the Chamber of Commerce directors were:

No. 3, which would increase the salaries of justices of the Supreme and District courts.

No. 4, initiative against the single tax, carrying a provis. increasing the number of signatures of qualified electors necessary to put any tax amendment on the State ballot from 8 per cent to 25 per cent of the number of electors who voted for Governor in the preceding State election.

No. 8, the Poison Act, amending the act regulating the sale and use of poisons and regulating the amount of drugs which licensed physicians may prescribe for habitual users.

No. 9, highway bonds, initiative measure, which creates State Highway Finance Board to serve without compensation.

No. 10, Constitutional convention amendment.

No. 11, alien poll tax amendment, proposed by the State Legislature and fixing an annual poll tax of $4 on all alien residents of the State between the ages of 21 and 60 years.

No. 12, State university tax initiative measure, providing for the levying of an ad valorem tax of two-tenths mills on the dollar on all property taxable for general county purposes to provide additional money for the State University.

No. 14, Insurance Act referendum.

No. 15, Irrigation District Act, submitted to electors by referendum.

No. 16, school system, an initiative measure which increases the State's compensation to teachers.

No. 18, amendment exempting orphanages from taxation.

No. 19, amendment authorizing the Legislature to grant State aid to institutions for children.

No. 21, reimbursement of trust funds.

OPPOSITION TO FIVE.

The board of directors unanimously opposed the following propositions:

No. 5, the Chiropractic Act, creating a board of chiropractic examiners.

No. 7, initiative act prohibiting vivisection.

No. 13, the Community Property Act.

No. 17, absent voters amendment, permitting registered voters to cast their votes in other than their own precincts.

No. 20, land values taxation, single-tax initiatory amendment.

Regarding the proposed amendments to the city charter, all the propositions were unanimously indorsed with the exception of amendments E and F.

The latter would authorize the city to provide an employees' relief and pension fund and the former is designed to make street improvement assessments first liens.

LIKE STATE PLAN.

City Attorney Burnell, who addressed the directors explaining the purposes of the proposed thirteen city charter amendments, said:

"I am disappointed at the action taken by the directors in declining to indorse charter amendment E because I believe the action was based on a misconception of the object of the amendment. The directors were inclined to believe that the proposed amendment might result in the city's entering into the street-construction business on a large scale in competition with private contractors. The proposed amendment does not change the charter in any way except in the matter of making assessments first liens, and this is in line with assessments for State work. It is an object desired by private contractors, and will enable them to bid in greater numbers at lower prices than at present for work in the city of Los Angeles."

HEARS CHAPLIN PAYS.

Comedian's Wife Thinks Settlement Made in Fast Yesterday.

"I understand my lawyers and those of Charlie in New York have made a settlement of Mr. Chaplin's and my financial affairs," said Mildred Harris Chaplin last night.

"I do not know just what that settlement is, and shall not know until I get back to New York probably. The settlement was to have taken place today, but the details of it will not be related to me until I get back there; but I'm sure everything will be satisfactory."

Mrs. Chaplin denied she had ever asked for half of Chaplin's property.

"I never asked for that," she said. "I merely wanted an equitable settlement."

The cinema star stated she would

This Good Looking
Tapestry Davenport
of Barker Bros.' Own Make
For $95!

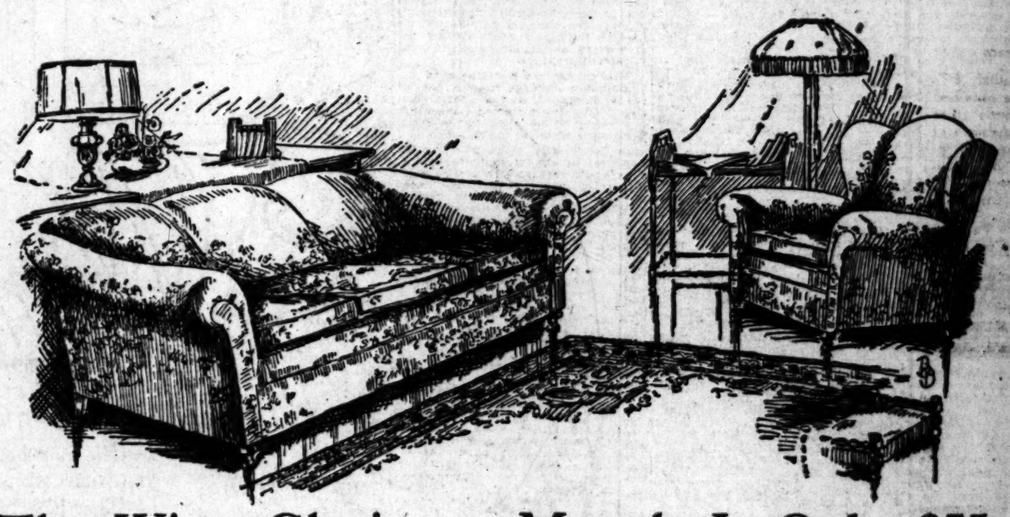

The Wing Chair to Match Is Only $55

The Davenport and Chair in this offering are modeled on admirable lines, as the above illustration, which was sketched from the articles themselves, shows.

The cushions are luxuriously soft and yielding. The construction throughout is up to the standard of all overstuffed furniture of Barker Bros.' Own Make.

In fact, all of the essential qualities of GOOD overstuffed furniture are embraced in the Davenport and the chair described herein; yet they are offered at prices far below what you would expect to pay for such furniture.

These pieces are made to your order. A variety of attractive patterns of tapestry are offered for your choice.

These are typical examples of the HUNDREDS of BETTER VALUES throughout the house of Barker Bros.!

A New Shipment of
Couch Covers Specially Priced!

—One of the features of the $250,000.00 sale of Drapery and Upholstery Fabrics now in progress is this offering of new Couch Covers of attractive tapestries—at notable savings.

Extraordinary Values in
Rugs and Carpets

—$500,000.00 worth of Rugs and Carpets offered at reductions of 10% to 20% embraces many values of special note, one of them being:

—A first quality Wilton rug, size 9x12, is special at only..... $156

Give the University of California an assured future. Stamp your ballot "Yes" on Amendment 12!

Inspirations for buying Furniture, Toys, etc., for the children abound in our "Children's Store."

TERMS, IF YOU DESIRE

Complete Furnishers of Successful Homes

Barker Bros
ESTABLISHED-1880

Broadway Between Seventh and Eighth

Make Your Complexion nice for the Party

WHEN "fixing up" rub a little CREME ELCAYA into your skin before putting on your face powder. It will make your face and neck look smooth as velvet.

Try this simple formula—"A little CREME ELCAYA rubbed gently into the skin; then if you need color, a very little rouge spread carefully over the cheeks before the cream is quite dry, and after that the film of Elcaya face powder over all."

CREME ELCAYA

Is a delightful, non-greasy, disappearing toilet cream that makes the skin like velvet.

Your dealer has ELCAYA and has sold it for years. Ask him.

In jars at 60c.

JAMES C. CRANE, *Sole Agent*
Creme Elcaya Elcaya Rouge
Elcaya Face Powder
148 Madison Ave., New York

You Should Benefit Now the Cost of A.L.L. the Finest Tea Is Down

Quality *Plus* Value

In homes where only the best is considered worthwhile, Ridgways Tea is always enlisted as an ally of good cheer. Quality—this is the word that signifies the reason for the invigorating, zestful goodness of this better tea beverage. And now, besides, you can buy Ridgways Tea at a reduced price.

PRICES REDUCED TO ALL GROCERS ON THESE BLENDS

Her Majesty's Blend *Silver Label Blend*
Gold Label Orange Pekoe (Genuine) *Orange Label Blend*

M. A. NEWMARK & CO., Distributors

INDIA-CEYLON
Ridgways Tea

DAILY TRADE TALK.

Los Angeles Banker Tells Why Business Clouds Are Breaking Away.

BY CHAPIN HALL.

This morning Trade Talk would take you for an excursion along the business highway, and let another expert point out the mountain peaks and the roadside hedge. Here is a trade secret. A specialist knows more about his specialty than one whose business it is to touch many sides of a general subject. Wherefore Trade Talk is glad to step to one side now and then and let the specialists have the floor to the end that the purpose of this department may be more fully developed, and the reader gain first hand information of varying conditions.

It is easy for a writer to assert that conditions are good and optimism prevails, but there should be solid basis for such assertions. It is not what we would like to hear, but what actually exists that is really important, and so, when a trained observer makes the rounds of the circuit and comes home with a story of genuine cheer, it is worth while lending ear.

Mr. George R. Martin, who is manager of the bond department of the Security Trust and Savings Bank, has been studying financial conditions during a five weeks tour of the Eastern centers. During this time he attended the national convention of the Investment Bankers' Association in Boston.

Obviously Mr. Martin was pleased at what he saw and heard during his trip. He admitted that he was well satisfied with the outlook, and I asked him the eternal question of the interviewer, why?

BASIS FOR OPTIMISM.

"The basis for my optimism," replied Mr. Martin, "which is a reflection of that manifested at the Boston convention, and in New York, is due very largely to the fact that we have a more wholesome attitude of mind in this country today than at any time since the signing of the armistice. The mental strain attendant upon the war has spent itself, and the traditional hopefulness, energy and intelligence of the American people are reasserting themselves.

"Part of this optimism is unquestionably due to the general recognition, on the part of both the borrowing and the lending public, that general interest rates will be stabilized upon a higher level for several years to come. As long as people with investments to make had an idea that the rise in interest was temporary, as long as borrowers thought that by delaying they might make better bargains, the investment market was naturally uncertain and unsatisfactory. Money is now easier because borrowers are bidding the higher market rate.

PUBLIC CONFIDENCE.

"Public confidence is good. The answer to those who are looking for dangerous results to business from serious problems still confronting the country is the Federal reserve system, bountiful crops, and a speedy and satisfactory settlement, after March 4, of our foreign problems that will enable us to get to work with those of a domestic nature. It is the prevalent opinion in the East, that we are to go in some association of nations, regardless of the result of the election; an association in which the interests of America will be properly safeguarded, and in a manner that will tend to stabilize the political and economic situation overseas."

THE CONVENTION.

According to Mr. Martin one of the most important features of the convention was an address by Carl Dr. Jackson, a member of the Wisconsin State Railroad Commission, who pointed out the changes which have come about since the war in our national thought with respect to public utilities. The speaker asserted that there exists today more reciprocal and friendly relations between the utilities and the consuming public because of the present general recognition of the utter dependence of our national life upon gas, water, electric and telephone service.

The investment in public utilities outside of the steam railroads approximates $15,000,000,000, an investment which, before the war, formed probably not less than 25 or 30 per cent of the estimated wealth of the country.

EAST WAKING UP.

"It is realized," continued Mr. Martin, "that further immense capital will be needed during the next few years, not only by the public utilities but by the railroads, but it is reassuring to the investment bankers that such funds will be obtainable and to the investment public as to the safety of such securities when careful consideration is given to the constructive scope of the new Transportation Act, the decision of the Interstate Commerce Commission raising freight and passenger rates on steam railroads, the new Federal Water Power Act, the recent report of the Federal Street Railways Commission, and the recent favorable referendum of the Chamber of Commerce of the United States.

"It was particularly gratifying to the California delegates of the convention to note the general feeling of high regard among eastern investment bankers for the securities of California public utilities. It was said by one of the high officials of one of the large originating companies of the East that the investment business from California during the past year has been more uniform in amount than that from any state in the Union."

TAX ABSURDITIES.

Business, corporate and individual, is already beginning to squirm under the impending income and excess profits tax for this year. Conditions are different than they have been at any time since the war ended. Margins are closer; there is a beating back to, or at least towards, normality, and the absurd requirements of the War Tax Act will bear more heavily than ever upon victims oppressed by the inequities of the complicated provisions.

The country is not likely to develop more patience than it has already displayed, and a special session of the newly elected Congress is pretty sure to be called by the President soon after he takes office.

In Los Angeles there is a growing approval of the gross income plan. This would require a return on gross income of every one. It is pointed out that under such an arrangement all deductions which the statutes permit would be taken, and the authorities arrive at the approximate truth relative to net incomes, while at the same time the load would be evenly distributed.

At present less than 6,000,000 tax returns are made instead of the 25,000,000 who theoretically should share in the burden, while the bulk of the $5,000,000,000 taxes collected come from less than 500,000 sources, the balance reporting resources of less than $5000 per annum.

EXCHANGE INFORMATION.

Germany—The object of the control in force in Germany is to prevent the export of capital. According to the law dated Aug. 16, 1919:

(a) No currency, paper money, bank notes, drafts, bills of exchange, etc., may be transmitted abroad except through the agency of banks.

(b) The banks must forward a weekly statement to the property tax office giving notification of the export of capital.—Banker's Trust Company.

NO PREWAR PRICES.

While we have entered upon a marked-down period, and the price trend continues to show declines overenthusiastic consumers are warned by the Citizens' National Bank that we are in only the early stages of this improvement and that several business cycles will probably be completed before 1912 quotations will be gefieral.

"There is little possibility, and no safety," says the bank's review, "in expecting that prices in general will plunge downward to prewar levels, in company with those of certain lines that have recently reacted heavily more or less under the influence of the first natural improvement. The downward course of the average commodity prices must be slower at present labor costs; otherwise there will be trouble."

UNION BANK CLUB.

The Union Bank Club is composed of employees of the institution from which it derives its name. It is one of the livest of the many similar organizations in Los Angeles and when it meets there is usually something doing.

The October meeting was especially peppful. Mr. Milton E. Gets, vice-president of the bank, was chairman of the evening and guests included: Abraham Lehr of the Goldwyn Picture Corporation, Morris Schlank and Max Slosburg of the Hand Mann Comedy Productions, Morris Klein of the Eagle Garment Company, Herman Levi and Alexander Meyer, directors of the bank.

Mr. Lehr and Don Cameron of the bank force, were after-dinner speakers.

Messrs. Ray and Cunningham entertained with musical selections, and through the courtesy of Mr. Schlank two comedy pictures were shown.

After the business meeting, music was furnished for dancing.

DEPARTMENT EXPANDED.

The personnel of the bond department of the Security Trust and Savings Bank has been enlarged since

(Continued on Next Page.)

LATEST PRICES ON BUTTER AND EGGS.

LOS ANGELES, Oct. 25.—Butter, creamery extras, Produce Exchange closing price, 57. Eggs, cases included, fresh extras, Produce Exchange closing price, 75; case count, Produce Exchange closing price, 73; pullets, Produce Exchange closing price, 63; pewee pullets, Produce Exchange closing price, 51. Cheese, California flats, 23@25.

SAN FRANCISCO, Oct. 25. Butter, extra grade, 57½; prime firsts, 55. Eggs, fresh extras, 79; dirties, 70; extra pullets, 68; undergraded pullets, 61. Cheese, old-style California flats, fancy, 25½; Young America, 35.

NEW YORK, Oct. 25.—Butter, firmer; creamery higher than extras, 58½@59; creamery extras, 57½@58; firsts, 45@56. Eggs steady; fresh gathered extra firsts, 67@70; firsts, 62@66. Cheese irregular; State whole milk flats, held specials, 26½@28; State whole milk flats, current make specials, 24@25; State whole milk twins, held specials, 27@27½; do., average run, 24@26.

CHICAGO, Oct. 25.—Butter firm; creamery, 37@56. Eggs lower; receipts, 3387 cases; firsts, 53@58½; ordinary firsts, 51@53; at mark, cases included, 49@54; standards, 59@60; storage packed firsts, 60½@61; refrigerator firsts, 46@46½.

REPORTS OF A FIRM TONE FROM SOUTH.

Spot Cotton Better; Advance in Liverpool; Rains Lowering the Grade.

[EXCLUSIVE DISPATCH.]

NEW YORK, Oct. 25.—Reports of a firmer tone in southern spot markets, a further advance in Liverpool, and complaints that rains were lowering the grade of cotton in the western belt were the features considered responsible for an opening advance of 10 to 47 points in the cotton market here today.

New Orleans was an active seller here, however, while there was considerable scattered realizing promoted by reports of continued depression in the good trade and later fluctuations were irregular with prices showing reactions.

Rumors that the British coal strike had been settled sent the prices up before the end of the first hour, with active months generally showing net advances.

	Previous			
	Open.	High.	Low.	Close.
January	20.70	21.05	20.58	21.00
March	20.75	21.05	20.58	21.00
May	20.90	21.18	20.70	21.00
July	20.45	20.90	19.85	20.75
December	20.70	22.30	20.70	22.18
New Orleans—				
January	20.25	21.10	21.02	21.05
March	20.20	20.80	20.00	20.78
May	20.15	20.60	19.95	20.55
July	19.70	20.50	19.60	20.30
October	19.80	20.65	19.80	20.65
December	20.26	21.84	20.60	21.52

WRITE OR CALL FOR INFORMATION CONCERNING

LIQUID CARBONIC CO. 7s, 1930
SEARS, ROEBUCK & CO. 7s, 1921-23
SWIFT & CO. 7s, 1925
S. S. KRESGE CO. CONV. 7s, 1922-26
WARING HAT MFG. CORP. 8% PREF.
ARMOUR & CO. CONV. 7s, 1930
SPICER MFG. CORP. 8% PREF.

MERRILL, LYNCH & COMPANY
MEMBERS NEW YORK, CHICAGO, DETROIT STOCK EXCHANGES
INVESTMENT SECURITIES
216 VAN NUYS BUILDING PHONE 60870

FINANCIAL.

OFFICE OF THE TIMES.
Los Angeles, Oct. 25, 1920.

Bank clearing yesterday were $15,148,945.12, an increase of $4,549,877.10, as compared with corresponding day in 1919.

	1920.	1919.	1918.
Today	$15,148,945.12	$10,599,407.90	$6,880,724.04

LOCAL STOCK EXCHANGE.

[Following were the closing prices and sales, as posted yesterday at the Stock Exchange, issued Geo. I. W. Hellman Building.]

BANK LIST.

	Bid.	Asked.
Citizens' National Bank	$274.00	$285.00
Commercial Nat onal	200.00	225.00
Farmers' & Merchants' Nat.	300.00	320.00
First National	458.00	470.00
Guaranty Tr. & Sav.	208.00	
Home & Bimetallic Bank	202.00	212.00
Merchants' National	185.00	
Security Tr. & Sav. Bank	280.00	
Union Bank & Trust Co.	135.00	165.00
U. S. National Bank	160.00	

BOND LIST.
(With Accrued Interest.)

	Bid.	Asked.
Associated Oil Co.	96½	300
Edison Elec. Co., 1st 5.	94¾	95¼
Edison Elec. Co., old issue	90	
Home Telephone Co.	94	
Home Tel. Co., 1st Refg.	78	85
Hustedt Prod. Line	99	
L. A. Electric Co.	99	
L. A. Pac. Ry. 1st Refg.	96	96
L. A. & Pasadena Elec. Ry.	75	
L. A. R. R. Corp. 5.	77	
L. A. R. R. Corp. 7.	70	80¼
Mission Trans. & R. Co.	95	
Pacific Electric Ry. Co.	98	
Pacific L. & P. Co.	97	98
Pacific L. & P. Ctfs.	95	
Palmer Un on Oil	99	
Pred. Transportation Co.	97	
Union Oil Co.	93½	
Union Transportation Co.	94½	95¼
Whittier Home T. & T. Co.	90	

INDUSTRIAL LIST.

	Bid.	Asked.
California Delta Farms	$ 40.00	$ 50.00
California Packing com.	62.00	
Consolidated Realty Co.	72.00	
Globe Gr. & Mill pfd.		74
Globe Gr. & M. Co.	150.00	160.00
Goodyear T. & R. pfd.	79.75	81.00
Goodyear Tex. Mills	79.00	
Hawaiian Sugar P. Co.	24.25	
L. A. Athletic Club	9.00	12.00
L. A. Brewing Co.	90.00	95.00
L. A. Investment Co.	.01	.02
Occidental Life	125.00	
Pacific Lt. & P. pfd.	70.00	75.00
S. Joaquin L. & P. Co.	10.00	
S. Cal. Edison, pfd.	90.00	
S. Cal. Edison, com.	98.25	
S. Cal. Iron & Steel Co.		95.00
Sun Drug Co.	7.00	
Title Ins. & Tr. Co.	200.00	
Union Sugar Co.	40.00	45.00

OIL LIST.

	Bid.	Asked.
Amalgamated Oil	$ 70.00	$ 78.75
American Oriole Oil	.21	.23
Associated Oil	105.50	106.00
Beekshire Oil	.43	
Central	1.05	1.15
Continental Oil	.10	.20
Cons. Pet. pfd.	96.00	
Cons. Pet.	1.30	1.35
Edna	1.90	
Elk Basin Pet. Co.	1.25	1.30
Empire Oil & Ref. Co.	182.00	183.00
Federal Oil of Delaware	29.00	29.00
Federal Oil Co.	.75	.78
Hector Oil Co.	.03½	
Victor Oil Co.	.03½	
White Star Oil Co.	.99	

MINING LIST.

	Bid.	Asked.
Arizona Tom Reed	.04	.05
Arizona Mining	.97½	.98½
Atlas Mines	.14½	
Bid Jim	.03½	.04
Black Range	.02½	
Boundary Cons.	.02½	
Gold Bond	.27	.28
Jim Butler	.65½	.65½
Los nglos Arizona Mining	.03	.03½
Nevada Hoy	.06	.06½
Nevada Mining	.06	.06
Oatman United	.02½	.03
Sunnyside	.01½	.02
Telluride	.01½	.02
Tom Reed	.34	.35½
Tonopah Belmont	1.46	1.47½
United Eastern	.02¼	.03
Other Districts—	2.70	2.72
Rose Gold Mining	.05	
Copp. Mines	.01½	.01½
Gold Reef	.01½	.01½
Hecla Mining	.97½	.98
Natomas Co.	8.00	
Ophir Mining	.04	.04½
Richmond	.15	.16
Virginia Louise	.37½	.38½
Yellow Pine	.99	1.00

SALES.

Morning Session: 10 Associated Oil at 107.37½; 110 do. at 106.00; 1000 Argo Mines at .16; 1000 Gold Ore Mining, 5-5, at .05½; 2000 do. at .05¾; 21,000 do. at .06½; 1000 do. at .05¾; 74 do. at .09; 5 Goodyear, old, at $0.00; 50 Globe G. & M. Wts. at 5.00; 50 General Petroleum at 134.75; 2000 Jade Oil at .16; 1 $50 1st Liberty Cvd. 4¼s, 1918, at 80; 6 $100 2nd Liberty Cvd. 4¼s, 1918, at 88¼; 1 $500 do. at 88¾; 22 $100 do. at 88½; 1 $50 do. at 88½; 1 $100 3rd Liberty Loan 4½s, 1918, at 90¾; 5 $1000 do. at 90¾; 2 $100 4th Liberty 4¼s at 88½; 11 $1000 do. at 88¾; 9 $100 Victory Bonds at 99¼; 1 $50 do. at 99¼; 2 $1000 do. at 99¾; 200 Alamo Oil at 2.12; 600 do. at 2.11; 700 do. at 2.10; 6000 Rep. Petroleum at .30; 1000 do. at .31; 4500 do. at .30¾; 2000 do. at .31; 50 Cal. Edison com. at 98.75; 500 Telluride Mining at .02; 1000 do. at .04½; 1000 do. at .03; 1000 do. at .02; 2000 do. at .03; 1000 Tom Reed at 1.48; 600 do. at 1.47; 1000 United American at .03; 1000 do. at .03½; 1000 do. at .04; 1000 do. at .05; 1500 do. at .03; 1000 do. at .02¾; 1000 United Oil at .78½; 2000 do. at .76; 10 Union Oil at 182.25; 20 do. at 182.00; 2000 Virginia Louise at .32½.

Informal Sales: 500 Rep. Mines at .15; 50 Goodyear, pfd., at 80.00; $20 2nd Liberty Cvd. 4¼s, 1918, at 88¾; $7 $100 4th Liberty 4¼ at 88½; $50 do. at $1000 Victory Bonds at 99¾; 4000 Rep. Petroleum, B-30, at .35; 1000 do. at .30; 2000 do. at 11.50; 5 do. at .30; 10 Union Oil at 182.50; 1000 United Oil at .80; 1000 do. at .83; at .86.

Afternoon Session: 10 Associated Oil at 106.00; 5000 Adams Mining at .01¼; 4000 Gold Ore Mining at .05¾; 3000 do. at .5.10, at .05½; 45 Goodyear, pfd., at 80.75; 5 Globe G. & M. Wts. at 3.00; 20 General Petroleum at 135.00; 2 $100 1st Liberty Cvd. 4¼s, 1918, at 88¼; 2 $500 do. at 88¾; 1 $500 1st Liberty 4¼s, 1918, at 90¾; 5 $100 do. at 90¾; 1 $500 do. at 90¾; 4 $100 4th Liberty 4¼s at 88½; 33 $100 do. at 88¾; 1 $500 do. at 88¾; 1 $1000 Victory Bonds at 99¾; 1 $500 do. at 99¾; 208 do. at 99¾; Investment at 80; 5000 do. at .80; 3000 Rep. Petroleum at .31; 4500 do. at .30¾; 5000 do. at .30; 5 Pac. at 182.00; 50 Union Oil of Del. at 28.00; 1000 United Oil at .75; 500 do. at .74; 150 do. at .72; 500 United American at .03; 1000 do. at .03½; 1000 do. at .03¾; 1000 Virginia Louise, 8-50, at .33; 1000 do. at .34; 2000 do., 8-50, at .35; 1000 do. 8-50, at .36; 1000 do. at .36½; 1000 do. at .37; 1000 do. at .37½; 1000 do. at .38.

Informal Sales: 20 Citizens' National at 275.00; 200 L. A. Investment at .90; 1000 United Oil at .75; 300 do. at .76.

MONEY AND EXCHANGE.

[BY A. P. NIGHT WIRE.]

NEW YORK, Oct. 25.—Prime mercantile paper, 6. Exchange firm; sterling, demand, 3.47¾; cables, 3.48¾.

Time loans steady; sixty days, ninety days and six months, 7%@8 per cent.

Call money strong; high, 10; low, 8; ruling rate, 8; closing bid, 8; offered at 10; last loan, 10.

TOMATOES DECLINE IN SHIPPING MARKET.

CAULIFLOWER ALSO SLUMPS SHARPLY; POTATOES ARE STEADY.

The outstanding feature of the session on the local produce market yesterday was the sharp downward turn taken by cauliflower and tomatoes, both of which commodities slumped under a very slow buying demand. To retailers, tomatoes yesterday were selling at 25 to 60 cents per lug box, as compared with 50 to 75 cents at Saturday's session. In the shipping market, where buying was very dull, prices ruled about 25 cents per box lower. The decline is attributed to the fact that supplies in the eastern markets continue heavy, since there have been no damaging frosts this season, with the result that the California product, of which shipments have been liberal, has glutted the eastern markets. A similar condition prevails for cauliflower. According to advices received by the local Bureau of Markets, the shipments of cauliflower from Long Island and other producing centers are very heavy, and the markets are weak for this commodity. Locally, cauliflower was down about 25 cents per crate, with movement very slow at the lower level. Lettuce was the only commodity to show strength in the shipping market yesterday. The eastern demand for this vegetable is heavy, and the early shipments are bringing good prices, despite the fact that the quality of the majority of the stock is poor.

Arrivals of potatoes over the week-end were heavy, but prices here were not affected, owing to the fact that on Saturday the track supplies were well cleaned up. The bulk of the offerings were moving at prices ranging from $1.85 to $2.25 per sack. Grapes, which were very scarce in supply, were firmer yesterday, good stock ruling about 1 cent per pound higher than Saturday's prices. Pears were down slightly, selling at a decline of about 1 cent per pound for the ordinary run of the offerings, but pears, of which receipts during the past week have been very light, were higher, and in brisk demand throughout the day.

DAILY MARKET REPORT.

These are the actual prices obtained yesterday by Los Angeles wholesalers from their sales to retailers, peddlers, hotels, restaurants, cafeterias, etc., as compiled by the United States Bureau of Markets. Terms—Cash on the walk:

APPLES—Arrivals past 48 hours, 12 cars California, 4 cars Utah, 4 cars Idaho; total on team tracks, 14 unbroken and 4 broken cars, at 8 a.m. Supplies heavy, market steady. California: Basket boxes, Ballefleurs, 4-tier, 1.50@1.75; 4-tier, 1.85@2.45; Jonathans, fancy, 2.75@3.25; Delicious, fancy, 2.25@2.75. Idaho and Utah: Jonathans, large, 4@5; smaller, low as 4 per lb.

BANANAS—10 cars arrived. Supplies moderate, market steady. Per lb., mostly 10@12½c.

BEANS—Supplies liberal, market steady. Green Pod and Kentucky Wonders mostly 9@10c per lb.

LIMA BEANS—Supplies liberal, market firm. Per lb., 8@9c.

BEETS—Supplies moderate. Per dozen bunches, 30@60; 1 75@2.00 per sack.

CABBAGE—Supplies liberal, market weak, movement slow, wide range in quality. Red, 2@2½ per lb.; per field crate mostly 1.75@2.00.

CARROTS—Supplies moderate. Per dozen bunches, 30@60; per sack, 1.20@1.50.

CAULIFLOWER—Supplies heavy, market weak. Per field crate, 1.25@1.50, according to quality.

CELERY—Supplies liberal. Per dozen bunches, 50@1.00; per crate, 3.00@3.50.

CRANBERRIES—Supplies moderate, demand good. Cape Cod Early Blacks, 14.50@15.00 per barrel.

CUCUMBERS—Supplies moderate, market firm. Local, best, 1.00@1.25 per lug.

EGGPLANT—Supplies moderate, market steady. Best, 5@6 per lb.

FIGS—Supplies light. Per box, 1.25@1.50, according to quality; few high as 2.00.

GARLIC—Supplies liberal, market steady, wide range in quality and condition. Local, best, mostly 12@14 per lb.

GRAPEFRUIT—Supplies liberal, California: Per box, market packed, 2.75@3.00; special packed boards, 2.50@3.00. New crop, best, 4.00@4.50.

GRAPES—Arrivals past 48 hours, 4 cars California; total on team tracks at 8 a.m., 4 cars. Supplies moderate, market firm. Muscats, 8@10; Tokays, 9@10; Cornichons, 8@9.

LIMONS—Supplies heavy, market dull, wide range in prices. Local stock, packed per box, 2.75@3.25; loose, 1.00@1.50; per lug, mostly 50@60.

LETTUCE—Supplies liberal, market firm. Local, field crates, best, 1.50@1.75; poor, 1.00.

ONIONS—Arrivals past 48 hours, 15 cars California; total on team tracks at 8 a.m., 20 unbroken and 11 broken car; supplies liberal, market dull. Stockton: White Globes, 2.00@2.25; Browns, mostly 1.25@1.50; Yellows, 1.25@1.50 per cwt., sacked.

ORANGES—Supplies liberal, market firm. Valencias, packed special brands, 120's, 150's and 176's, 2.25@2.75. Local packed, second grades, mostly 1.00@1.50.

PEACHES—Supplies moderate, market strong. Local, mostly 2.25@2.75 per lug, according to quality; few high as 3.00.

PEAS—Supplies light, market firm. Local, 12@16 per lb.

PEARS—Arrivals past 48 hours, 1 car California. Supplies moderate, market firm. Bartletts, local, mostly 7@8 per lb.; northern, mostly 10@11 per lb.

PEPPERS—Supplies liberal, market steady. Bells and Chilis, mostly 5@6c per lb.

POTATOES—Arrivals past 48 hours, 53 cars California, 2 cars Idaho; total on team track at 8 a.m., 64 unbroken and 6 broken cars; 2 cars diverted. Supplies liberal, market steady. Delicious: Burbanks, best, 2.25@2.75 per sack; poorer, low as 2.00.

SWEET POTATOES—Supplies liberal, market steady mostly 85@1.10 per lug.

SQUASH—Supplies liberal, local, market firm. Summer squash, mostly 75@1.10 per lug. Hubbard squash, 1½@2c per lb.

TOMATOES—Supplies heavy, market weak. Local, best, mostly 35@60 per lug.

TURNIPS—Supplies moderate. Per dozen bunches, 35@50; per sack, 2.25@2.50.

POULTRY PRICES TO PRODUCERS.

Hens, 5 lbs. and under, per lb.	$ .30
Hens, over 5 lbs. and up to 3½ lbs. each, per lb.	.29
Hens, 3½ lbs. and up each, per lb.	.25
Hens, colored, 4 lbs. and up each, per lb.	.25
Broilers, 1 to 1¼ lbs. up each, per lb.	.35
Broilers, 1¼ lbs. up each, per lb.	.40
Fryers, 2½ to 3 lbs., per lb.	.31
Roosters, past 1 year, over 3 lbs. and up, per lb.	.24
Capons, per lb.	.34
Old cocks, per lb.	.20
Ducklings, Pekings, 5½ lbs. and up, per lb.	.35
Ducklings, other than Pekings, 3½ lbs. and up, per lb.	.28
Old ducks, 3½ lbs. and up each, per lb.	.28
Geese, per lb.	.25
Young tom turkeys, 13 lbs. and up each, per lb.	.44
Young tom turkeys, dressed, 12 lbs. up, per lb.	.39
Hen turkeys, 8 lbs. and up each, per lb.	.44
Hen turkeys, dressed, 7 lbs. and up each, per lb.	.41
Old tom turkeys, per lb.	.40
Old hen turkeys, dressed, per lb.	.41
Squabs, 9 lbs. per doz. and under, per lb.	.45
Squabs, over 9 lbs. and up per doz., lb.	.45
Belgian hare, 2 to 2½ lbs. each, per lb.	.30
Belgian hare, 3½ to 5 lbs.	.30
Belgian hare, old	.30

Settlement of Strike Rumor Advances Wheat

[EXCLUSIVE DISPATCH.]

CHICAGO, Oct. 25.—Action of the grain markets was such as to inspire moderate confidence in some quarters. The breaks brought supporting orders while the bulges ran into buying of sufficient volume to absorb offerings and create numerous small rallies.

The operators depended largely on local influence and, while prices covered a good range, the finish showed losses of only ¾ to ⅞ cent on wheat, ¼@1¼ cent on corn with October leading, and ¼@¾ cent on oats. Rye had fair support and gained ⅛ to ¾ cent.

Wheat was bought on reports of a strike settlement and prices advanced 2 cents above Saturday's close. Failure of outside buying support to develop on the bulges brought a selling movement and a decline of nearly 5 cents was made, followed by a rally of 2½ cents at the close with the finish $1.90½@1.90¾ for December. All cash markets were lower.

Corn values have reached the point where comparatively few big local traders are disposed to press the selling side although Minger was aggressive around 80 cents and under for December while buying by commission houses on breaks was sufficient to absorb offerings and send prices up about 1 cent. There was nothing in the cash situation to cause enthusiastic buying prices being lower in practically all markets.

A feature in oats was large selling of December at 53¾ cents for the Armour interests and heavy buying to cover shorts to Minger. The market was narrow, with commission houses, liberal sellers on all hard spots and furnishing fair support on breaks.

	Open.	High.	Low.	Close.
Wheat—				
December	1.90	2.02	1.87½	1.90¾
March	1.94	1.95½	1.86¾	1.92¾
Corn—				
October	.83⅝	.83⅝	.80⅝	.81⅝
December	.80¾	.81¾	.77⅞	.80
May	.86¾	.87½	.84¾	.86¾
July	.88¾	.88¾	.87¼	.88¼
Oats—				
December	.53⅞	.53⅝	.53	.53¼
May	.56⅝	.56⅝	.56⅛	.56¾

Ship Repairing, a Profitable Business

One of the most important phases of the business of the Los Angeles Shipbuilding and Dry Dock Company is its ship repair business. The need for a repair plant in this location has been very pressing. The Company's new 12,000-ton dry dock, built at a cost of approximately $1,250,000, affords the only dry dock facilities between the Canal and San Francisco.

The splendid equipment of this Company at San Pedro will do much to increase the value of the Port, especially in face of the international trade that is now rapidly developing.

In addition to the dry dock, the properties of the Company consist of extensive buildings, plants, machinery and valuable lease rights. Their value is estimated at $4,844,623. A first mortgage on these properties is the security back of the 8% Serial Gold Bonds of this Company. Total assets are over $8,300,000, or more than six times this issue. Net quick assets must be maintained at 125% of outstanding bonds.

The bonds are exempt from personal property taxes in California and from normal Federal Income Tax not to exceed 4%. Serial retirement of bonds from 1921 to 1930 operates to increase constantly the already large equity in property.

We recommend these bonds for your investment as a sound, profitable security. Call at our office today, write or phone for full information.

The price of these bonds is 100 and interest for all maturities, to yield 8 per cent. Get full information today.

HOLLYWOOD 6404 Hollywood Blvd.
PASADENA 416 Chamber of Com. Bldg.
SAN DIEGO 424 1st Nat. Bank Bldg.
SEATTLE
PORTLAND
NEW YORK
OAKLAND
SAN FRANCISCO

BLYTH, WITTER & CO.
U. S. GOVERNMENT, MUNICIPAL AND CORPORATION BONDS
521 Trust & Savings Bldg.
6th and Spring Streets Los Angeles
Telephone Broadway 327.

Sears, Roebuck & Co.

The present issue of 7% SERIAL GOLD NOTES of this company are a direct obligation and constitute its only funded indebtedness.

As of Dec. 31, 1919 assets applicable to this $50,000,000 note issue were approximately $112,000,000.

The proceeds of this sale are to be used to retire current loans and the total debt will not be increased thereby.

Net earnings average 6 times interest charges for the past 4 years.

Maturities and yield are as follows:

1921 to yield 7.85%
1922 to yield 7.70%
1923 to yield 7.60%

BLANKENHORN-HUNTER-DULIN COMPANY
MUNICIPAL, DISTRICT AND CORPORATION BONDS
I. N. Van Nuys Building, Los Angeles
San Francisco San Diego Pasadena

BONDS
FOR
NOVEMBER INVESTMENT

Present prices offer unusually attractive opportunities for the permanent investment of funds in well-secured BONDS yielding from 7% to over 8%. We offer, subject to sale:

Security	Maturity	Price	Yield
Associated Simmons Hdwe. Co. 7% Coll. Notes	5-1-25	98.00	7.50%
Province of British Columbia 5% Bonds	7-27-25	94.83	7.25%
Consumers Power Co. 7% Gen. Mtg. Bonds, Ser. A	1-1-30	93½	8.00%
Great Western Power Co. 8% Conv. Bonds	8-1-30	101	7.85%
Huntington Land & Imp. 6% Coll. Trust Bonds	12-1-24	94.90	7.50%
Kingdom of Belgium External 7½% S. F. Redeemable Bonds	6-1-45	100¼	24 to 7.65%
Kingdom of Denmark External 8% S. F. Redeemable Bonds	10-1-45	Mkt.	10.50 to 8.75%
Pacific Gas & Elect. Co. Col. Tr. Conv. 7% Notes	5-1-25	98.00	7.60%
Pan-American Pet. & Trans. Co. 1st Lien Conv. Marine Equip. 7% Bonds	8-1-30	94½	7.80%
San Joaquin Light & Power Corp. 1st & Ref. "C" 6% Bonds	8-1-30	89.00	6.90%
San Joaquin Light & Power Corp. 8% Coll. Trust Bonds	11-1-35	100	8.00%
Sears, Roebuck & Co. 7% Notes	10-15-21	99.80	7.85%
	10-15-22	98.72	7.70%
	10-15-23	98.41	7.60%
Southern Cal. Edison Co. 6% Gen. & Ref. Mtg. Bonds	2-1-44	90.00	6.85%
Swift & Co. 5-Year 7% Notes	10-15-25	97½	7.60%
Wisconsin Elec. Power Co. 1st Mtg. 7½% Bonds	10-15-45	99.00	7.60%
Reclamation District No. 1500 6% Bonds	1-1-40	100	6.00%

Descriptive circulars on request.

CALIFORNIA COMPANY
GOVERNMENT, MUNICIPAL and CORPORATION BONDS
Main 6507; 10707 BONDS 626 S. Spring Street.
Los Angeles, Cal.

Safeguarded by Limitation of Loans

The safety of a first mortgage depends in large degree upon the value of the property which secures it.

The appraised value of the income-producing real estate which is pledged to secure our Guaranteed First Mortgage Certificates is always at least twice as great as the mortgages we guarantee.

Loans limited to this amount are unquestionably conservative.

This is one reason why these Certificates enjoy a reputation for safety unsurpassed by any other security.

They may be purchased in convenient amounts from $100 to $200,000 and are free from taxation in California.

Under State Supervision

MORTGAGE GUARANTEE COMPANY

626 South Spring St.

10707 Los Angeles. Cal. Main 6507

Resources in Excess of $15,000,000

Let Seasoned Judgment

—be your guide in the selection of your investments in oil.

Information from every phase of the industry, together with the opinions of experts, is regularly supplied to our clients through our Weekly Resume.

Investors in any branch of the petroleum industry will find information of value in this weekly publication.

Ask for T-122

A. E. FITKIN & CO.

Members N. Y. Stock Exchange

VAN NUYS BUILDING

Tel. 616-27

LOS ANGELES

NEW YORK BOSTON PITTSBURG CHICAGO

LOGAN & BRYAN

Members New York Stock Exchange, New York Cotton Exchange

Chicago Board of Trade

LOS ANGELES OFFICE, 210 West Seventh Street

L. N. STOTT, Resident Partner DEWITT HARLOW, Manager

A. H. CRARY & CO.

MEMBERS CHICAGO BOARD OF TRADE

Stocks, Bonds, Grain, Cotton

DIRECT PRIVATE LEASED WIRE.

65304 119 W. Fourth St., Los Angeles. Main 7559

119 WEST FIRST ST., LONG BEACH.

McCONNELL - WOOLLEY & CO., INC.

STOCK AND BOND BROKERS

Member Los Angeles Stock Exchange

480 I. W. HELLMAN BUILDING Phone 63813

QUIRK BROTHERS

STREET IMPROVEMENT BONDS

INCOME TAX EXEMPT

The Street Improvement Bond House

921 Hibernian Bldg., Los Angeles, Cal. 819 Wells Bldg., San Diego, Cal.

BAER-BROWN-PARSONS CO.

INVESTMENT SECURITIES

Phone 18563. Member L. A. Stock Exchange. 618 Van Nuys Bldg.

BERTRAM D. LACKEY & CO.

STOCK & BOND BROKERS

304 TITLE INS. BLDG. L.A.

H. M. FERNALD & CO.

STOCKS AND BONDS

PHONE 67271 SUITE 1029 CITIZENS NAT'L BANK BLDG. L. A.

FIRST MORTGAGE SECURITIES

ROBT. MARSH & CO. We deal in First Mortgage Securities only. Our present offerings

839 Merch-Strong Bldg.

NEW YORK STOCK EXCHANGE

[BY A. P. NIGHT WIRE.]

NEW YORK, Oct. 25.—Efforts by professional traders to create a pre-election boom in the stock market today met with scant success, financial and industrial conditions acting as a check upon speculative excesses.

The money market reflected last week's higher rates for call loans and the heavy deficit in actual reserves of clearinghouse banks. Today's opening rate was 8 per cent, with an advance to 10 per cent in the last hour. Withdrawal tomorrow of $28,000,000 government funds by the Federal Reserve Bank also contributed tothe stringency.

Cables from London strengthened the belief that events were shaping toward an early solution of the British labor situation. These were supported by a brisk rally in sterling exchange, which rose 6¼ cents over the recent low quotations.

Steels were among the few active and strong issues of the session, including the premier stock, United States Steel. Directors of that corporation are to meet tomorrow to act on the dividends and make public the financial report for the year's third quarter.

Oils, coppers and sugars, utilities and sundry specialties embraced the other prominent and variably higher stocks, but rails were dull and mostly heavy, with tractions and shippings.

United Fruit featured the late decline at a net loss of seven and one-eighth points and Coco Cola lost four and three-fourths points on rumors of unfavorable dividend action. Sales amounted to 475,000 shares.

Trading in bonds was comparatively light and narrow, all domestic issues, including Liberties easing, with heaviness in local utilities and no feature in the active foreign flotations. Total sales, (par value) aggregated $13,550,000. Old United States bonds were unchanged on call.

STOCK QUOTATIONS IN NEW YORK CITY.

[Furnished by Logan & Bryan, Members New York and Boston Stock Exchanges, Van Nuys Bldg., Los Angeles.]

NEW YORK, Oct. 25.—Following are the closing prices, sales, and high and low quotations today:

Sales	Stocks—	High.	Low.	Closing bid.
100	Ajax Tire	40⅝	40⅝	40⅝
1,100	Alaska	1⅞	1½	1½
200	Alaska Juneau	1½	1½	1½
2,700	Atlantic Gulf & W. I.	148	145	145
200	Allis Chalmers	35⅜	35⅜	35⅜
200	Am. Agr. Chemical	83	80	80
1,000	Am. Beet Sugar	75⅛	74½	75
700	Am. Car & Fdy. Co.	135½	134⅝	134½
1,100	Am. Can Co.	29⅝	29¼	29¼
300	Am. Can Co. pfd.	87⅝	87½	87⅝
300	Am. Cotton Oil	25⅝	25½	25⅝
900	Am. Ice Securities	9⅝	9⅜	9⅜
100	Am. Express	138½	138½	138
21,900	Am. Hide & L. pfd.	60½	59	60
2,300	Am. Int'l Corp.	74½	72⅝	72⅝
600	Am. Linseed	60⅜	60¼	60
1,000	Am. Locomotive	97	96¼	96¼
700	Am. Safety Razor	14⅝	14½	14⅝
800	Am. Ship. & Com.	18⅝	18⅜	18⅜
1,100	Am. Smelt. & Ref. Co.	60⅝	59¾	59¾
1,100	Am. Sugar	107	106½	106⅝
900	Am. Sumatra Tobacco	89	88½	88½
1,500	Am. Tel. & Tel. Co.	100¼	99¾	99⅞
400	Am. Tob. Co. pfd "B"	130⅝	129½	129½
500	Am. W. Paper pfd.	59	47⅝	49⅝
900	Am. Woolen	71⅞	71½	71¾
100	Am. Zinc & Lead	11	11	11
300	Am. Dry Goods	28⅜	27½	27½
2,400	Anaconda	51	50¾	50⅝
1,700	A. T. & Santa Fe	88¼	87½	87⅝
1,100	A. T. & Santa Fe pfd.	77⅛	77	76⅝
14,100	Baldwin Locomotive	115⅝	114⅝	115
1,900	Baltimore & Ohio	47⅞	46¾	46⅝
5,100	Bethlehem Steel	72⅞	71¾	71¾
800	Beth. Steel pfd 8s	104⅞	104⅝	104⅝
500	Beth. Fisheries	37⅛	37	37
200	Bosch Magneto	77⅞	77	76⅝
100	Barrett Co.	132	132	132½
100	Butte & Superior Cop.	16½	16	16⅛
500	Butte Copper & Zinc	6⅝	6⅝	6⅝
1,400	Brooklyn R. T.	14	13½	13⅝
2,000	Caddo Oil	20⅝	19½	19⅝
200	California Packers	84	83½	83½
300	Cal. Petroleum Co.	27⅛	27	27⅛
400	Cal. Petroleum pfd.	69¾	68⅝	68⅝
3,100	Canadian Pacific	125⅝	124⅝	124⅝
7,700	Central Leather	49⅝	49¼	49¼
200	Central Leather pfd.	92⅝	92½	91½
200	Cerro de Pasco	38	38	38
900	Chandler Motors	85⅝	85¼	84½
700	Chesapeake & Ohio	67	66⅝	66⅝
200	Chicago Pneu. Tool	78½	78½	78½
2,000	Chile Copper	14⅜	14¼	14
500	Chino Copper	25⅝	25¼	25¼
1,200	C. & G. W.	12	11⅛	11⅛
400	C. & G. W. pfd.	28⅝	28⅜	28⅜
600	C. I. & W.	31½	31½	31½
3,400	C. M. & St. Paul	42¾	41¾	41¾
100	C. M. & St. Paul pfd.	62⅝	62⅝	62⅝
300	C. C. C. & St. L.	57⅞	57½	57⅝
22,500	Corn Cola	30⅞	29⅞	29⅞
100	Colorado Southern	20⅝	20½	20½
1,100	Columbia Gas	50⅜	50¼	50¼
2,000	Columbia Graphophone	20⅛	20	20⅛
500	Cons. Intern. Callahan	3⅜	3	3⅜
3,000	Consolidated Gas	88⅝	87⅝	88⅜
200	Consolidated Cigars	72⅝	72⅝	72⅝
200	Cons. Candy	10	10	10
500	Cons. Textile Corp.	25⅝	25½	25½
2,400	Cons. Products	20⅝	20⅜	20⅜
900	Cosden Oil	37⅛	36⅝	36⅝
1,200	Crucible Steel com.	130⅝	129½	129½
400	Cuba Cane Sugar	24⅛	24	24
200	Cuba Cane Sugar pfd.	74⅞	74	74⅜
200	Cuban Am. Sugar	50	49½	49½
900	Distillers & Brokers	104	103⅝	103⅝
100	Dome Mines	11⅜	11⅛	11⅜
300	D. & R. G.	32	31½	31⅝
200	D. & R. G. pfd.	83	83	83
100	Endicott Johnson	65½	65½	65½
2,200	Erie	18⅝	18⅛	18⅛
800	Erie 1st pfd.	29⅞	27⅞	27⅞
800	Erie 2nd pfd.	20⅝	20¼	20¼
200	Famous Players	69⅝	68	68⅝
200	Fisk Tire & Rubber	21⅝	20½	21
500	Freeport Texas	21⅝	21⅜	21⅜
400	Gaston Williams	6	5⅞	5⅞
100	General Cigars	62	62	62
3,500	General Electric	139½	139¼	139¼
5,500	General Motors com.	18⅝	17⅝	17⅝
200	General Motors pfd.	73⅞	72⅞	72⅞
1,100	Goodrich Rubber Co.	50⅛	49⅝	49⅝
2,900	Great Northern pfd.	87⅜	87	87
100	Greene Cananea	27	27	27
400	Great Nr. Ore Ctfs.	54⅜	54¼	54
100	Gimbel Bros.	29	29	28⅞
900	Gulf States Steel	49	48¾	48½
100	Hupp Motors	13⅜	13⅜	13⅛
200	Haskell Barker	67	67	67
6,600	Houston Oil	111⅞	107⅝	107⅝
500	Illinois Central	94⅝	94	93⅞
600	Inspiration Copper Co.	45⅝	44	44⅛
800	Industrial Alcohol	84⅝	84	83⅞
200	Int'l Harvester com.	108⅜	108¼	107⅞
100	Int'l Agricultural	20½	20½	20
500	Int'l Nickel	17⅞	17⅝	17½
200	Int'l Motors	20¼	20¼	20¼
1,300	Int'l Paper	71½	70½	70⅜
7,200	Inter-Met. Corp.	5¼	4⅞	4⅝
2,100	Inter-Met. Corp. pfd.	15¼	14	14
100	Int'l Marine pfd.	71⅜	71	70⅝
200	Iron Products	42	41½	41½
800	Island Oil	6	6	5⅞
3,000	Invincible Oil	24⅜	23½	23½
900	K. C. Southern	25⅝	24¾	24¾
200	K. C. Southern pfd.			40
2,400	Kennecott Copper	22⅝	22¼	22¼
1,400	Kelly Springfield com.	55	54	54⅛
200	Keystone Tire Co.	14⅞	14⅝	14⅞
1,000	Lackawanna Steel	69½	68¾	68¾
1,700	Lehigh Valley	55⅞	54⅝	54¾
100	Liggett & Myers	142	142	142
500	Loews Inc.	20⅜	20¼	20⅛
300	Maxwell Motors	8⅛	8	8
200	Do. 1st pfd.	78	78	78
100	Mex. Petr. Mexico com.	73⅝	73⅝	73
400	Mex. Central Ctfs.	7	6⅞	6⅞
21,600	Mex. Petroleum Co.	194⅛	192⅞	192⅝
1,100	Miami Copper Co.	18⅝	18⅛	18⅜
3,900	Middle States Oil	14⅝	14⅜	14⅜
200	Midvale Steel	44⅜	44	44
600	Minn. & St. L.	9	9¼	9⅛
700	M., K. & Texas	5	4⅝	4⅝
100	M., K. & Texas pfd.	9	8⅝	8⅝
400	Montana Power com.	67¼	66½	66½

Total sales of stocks—425,200 shares.
Total sales of bonds—$14,846,000.
Money—Opened at 8 per cent; highest, 10 per cent; lowest, 8 per cent; last loan, 10 per cent; closed, 10 per cent; ruling rate, 8 per cent.

LATEST NEW YORK BOND QUOTATIONS.

[Furnished by Logan & Bryan, Members New York and Boston Stock Exchanges, Van Nuys Bldg., Los Angeles.]

NEW YORK, Oct. 25.—Following are quotations of the New York Stock Exchange.

	Bid.	Asked.
Amer. Smelt. & Ref. 5s	77½	77⅝
Amer. Tel. Col. 5s, 1946	80½	80⅝
Armour 4½s, 1939	78⅝	79⅛
B. & O. Ref. 5s, 1995	74	74⅛
B. & O. Conv. 4½s, 1933	74	74⅜
Cal. Gas Unifying 5s, 1937	80½	82
C. M. & St. P. Conv. 4½s, 1932	75	75¼
C. M. & St. P. Gen. & Ref. 4½s, 2014		65¼
C. C. C. I. & P. Ref. 6s, 1934	69⅝	69⅞
D. & R. G. Col. 4s, 1936	67⅜	67½
Great Northern 7s, 1961	83½	84⅛
Illinois Central Joint 5s, 1953	83½	84¼
Missouri Pacific Ref. 5s, 1923	91½	92
Missouri Pacific Ref. 5s, 1926	84	84
Missouri Pacific Gen. 5s, 1975	58	58¼
Rio Grande Western 1st 4s, 1939	67½	68
St. L. & S. F. Adj. 6s, 1955	67½	67⅝
St. L. & S. F. Adj. 5s, 1949	57½	57⅝
St. L. & S. W. Inter. 5s, 1952	65⅝	65¾
W. U. Tel. Col. Tr. 5s, 1938	83	84
Wilson & Co. 1941	80½	80¾
Kansas City Sou. 5s, 1950	75¼	75⅜
C. G. W. 4s, 1950	57⅝	57⅞
Seaboard Air Line 4s, 1950	45¼	45⅜
Colo. Sou. 4½s, 1935	76⅝	77
C. & O. 5s	86	86⅛
Inter. Rapid Transit 5s	55	55½
Hudson & Manhattan Ref. 5s	62	62½

NEW YORK CURB CLOSE.

[Furnished by Logan & Bryan, Members New York and Boston Stock Exchanges, Van Nuys Bldg., Los Angeles.]

NEW YORK, Oct. 25.—Closing quotations:

Industrials—	—Close— Bid.	Ask.
Aetna Exp.	10⅛	11
Sub. Boat.	14	14⅛
U. S. Ship.	1⅝	1⅞
Wright-M.	4	6
Peerless	30	32
G. Asphalt	59	60
City serv.	201	210
Do. pfd.	65⅛	65⅝
Bankers	7⅛	8
Ret. Candy	10½	11
Tob. Exp.	12	15
Goldwyn	4	7
Oils—		
Barnett	1	4
Bos. Wyo.	⅞	1
Cosden	9⅛	9½
Fid. Balto.	9½	9⅝
Fed. Oil	2⅝	2⅞
Glenrock	1¾	2
Meter Pete.	4	6
Merr tt	14⅜	15¼
Midwest R.	104	106

	—Close— Bid.	Ask.
Midwest Oil	1¼	1½
Northwest	25	30
Okmulgee	⅝	¾
Sapulpa	5½	5⅝
Sequoiah	⅝	⅝
Marland	3⅝	3⅞
Simms	11¼	11⅝
White Oil	23	25½
Prod. & R.	6	6¼
Ryan	17	18
Omar	2⅝	3
Boone	1¾	2
Miscellaneous—		
Caledonia	16	18
Can. Cop.	1¼	1⅜
Magma Cop.	26	28
Motherlode		
Oil	55	60
Do. new	5½	6
Nipissing	8¾	9
Tono. Ext.	1⅜	1⅝
Con. Cop.	2⅜	2½

PIONEER HOUSE

E. F. HUTTON & CO.

MEMBERS

New York Stock Exchange

New York Cotton Exchange

Chicago Board of Trade

116 W. Fourth Street
Home Phone 10346
Sunset Main 3170

Hotel Alexandria
Home Phone F2010
Sunset Main 8300

Pasadena—
Hotel Maryland
Tel. Fair Oaks 65

4 Through Wires to 4
Chicago and New York
Without Relay

STEVENS, PAGE & STERLING

STOCKS AND BONDS

T. C. Stevens 61872—Pico 3076 James R. Page 610 Van Nuys Bldg. E. C. Sterling

BLANKENHORN-HUNTER-DULIN CO.

INVESTMENT SECURITIES

San Francisco, San Diego Van Nuys Bldg., Los Angeles Pasadena

Banks, Huntley & Co.

BONDS — INVESTMENT SECURITIES

302 HIBERNIAN BLDG.

TELEPHONES 61636 BDWY. 30

Wm. R. Staats Co. Dealers in Government, Municipal and Corporation BONDS

ALSO EXECUTE COMMISSION ORDERS IN LISTED SECURITIES

SAN FRANCISCO Los Angeles, 345 W. Fourth St. PASADENA

McCONNELL - WOOLLEY & CO., INC.

STOCKS AND BOND BROKERS

Members Los Angeles Stock Exchange

480 I. W. HELLMAN BUILDING Phone 63813

R. H. MOULTON AND COMPANY

Specialize exclusively in Government and Municipal Bonds.

Government Department is equipped to buy and sell all Liberty and Victory Bond issues. Title Insurance Building. Telephone 60017; Main 880.

Stephens & Company INVESTMENT SECURITIES

FINANCIAL AND TRADE REVIEW.

(Continued from Preceding Page.)

the department took possession of handsome new quarters on the second floor of the Security Building, by the addition to the staff of Manager Martin of M. H. O'Hara, who has been connected with the commercial department of the bank for seven years, and H. B. Cutler, formerly secretary of the Capital Trust and Savings Bank of St. Paul.

RESERVE INCREASE.

Condition of the Federal Reserve Bank for the Twelfth District, in which Los Angeles is located, shows an increase in reserves, but a decrease of $14,000,000 in total resources. Reserves at the close of business, October 22, were $165,869,000, compared with $165,358,000 for the preceding week and $151,681,000 for the corresponding week a year ago.

Other totals for the three dates mentioned are as follows:

Gold held by bank, $58,311,000; $53,443,000; $49,704,000.

Gold reserves, $166,155,000; $164,938,000; $151,396,000.

Bills on hand, $223,625,000; $223,305,000; $175,002,000.

Earning assets, $237,418,000; $237,100,000; $168,399,000.

Total resources, $442,249,000; $456,292,000; $384,518,000.

Due to member banks, $124,479,000; $120,180,000; $108,632,000.

Total gross deposits, $153,433,000; $165,827,000; $144,873,000.

Federal reserve notes in circulation, $254,296,000; $256,213,000; $216,217,000.

Federal Reserve notes in circulation—net liability, $10,645,000; $10,632,000; $10,931,000.

Discount rates unchanged as of July 12.

LOS ANGELES STOCKS.

There was nothing very blue about the proceedings yesterday on the floor of the Los Angeles stock exchange. Trading was heavier than on any Monday in months, the activity extending over the entire board. Prices were generally stronger than at the close last week. The public has apparently decided that it has remained outside the breastworks too long, and evinced considerable eagerness to resume participation in the speculative activities. As a matter of fact, the public is eager to trade, and the psychology of the market indicates that the election of Harding has been so thoroughly discounted that there is unwillingness to await the counting of the ballots.

After a long period of inactivity Republic Petroleum registered a marked revival of interest and changed hands in large blocks from an opening of 32 to a high of 36 cents, from which point there was a reaction to closing bids of 31 cents. It was rumored on the floor that important announcements relative to this listing are likely to be forthcoming later in the week.

Mines were especially active, Telluride moving up 3 points from 32 cents. United American was in demand up to a high of 45 cents, weakening off to a close of 42 1-4. Virginia Louise displayed considerable strength and sold up to 38 cents while the others were in good shape.

Oils and industrials were liberally represented in the trading, some of them weakening slightly as the day advanced and the demand was sustained. Liberty Bonds showed fractional losses over Saturday's close.

Announcement is made of the levying of assessment No. 5 by the Adams Mining Company. This is for 1 cent per share on the capital stock; payable at once, and delinquent November 2.

MUNICIPAL BOND SALES.

Announcement is made of the sale to the highest bidder on November 1 of a $50,000 issue of 6 per cent Strathmore, Tulare county. Union High School bonds, and a $235,000 issue of Santa Barbara 6 per cent school bonds. Today a $65,000 issue of city of Glendora municipal improvement 6 per cents will be offered.

TICKER TICKS.

Federal Reserve Board's weekly statement shows that the reserve ratio has advanced from 42.7 to 43.3 per cent.

Car loadings for the week, ending October 9, totaled 1,009,787 against 982,171 for the corresponding week in 1919. This is a new high record.

Condition of wool market cause of grave concern and special financing, especially in Utah.

Average price of twenty industrials $85.57, up .51 per cent. Twenty rails $3.64, up .21 per cent.

OCTOBER BARLEY FIRM; OTHER MONTHS SLUMP.

Liberal receipts of barley during the past few days, together with a dull buying interest, had the effect of further depressing prices for most deliveries of this cereal during the call on the local grain exchange yesterday. Track barley and the twenty-day article declined 75 cents per ton, while other near-by shipments were 50 cents per ton lower. In the deferred shipments, October barley ruled $1 per ton higher, but the December delivery declined $1, and the first half of November was down 25 cents. Milo continued very weak, the November delivery declining to the extent of 75 cents per ton while December was 50 cents lower at the end of the call. A car of spot milo sold for $2.85, and No. 2 yellow corn in bulk brought $2.80.

DAILY BOARD QUOTATIONS.

Arrivals—Wheat, 9; barley, 13; corn, 7; oats, 5; milo maize, 3; Egyptian corn, 1; flour, 9; bran, 3; C. S. and Products, 30; poultry feed, 1; total, 79. May, 18.

Corn, bulk—	Bid.	Asked.
No. 2 yellow	$ 2.22½	
No. 2 white	2.12½	$ 2.35
Wheat, mixed feed—		
Local	53.00	59.00
U. I. S. B. dlv.	46.50	51.00
Bran—Kansas	41.50	44.00
Milo maize, car lots—		
On track	2.85	
In transit	2.80	2.90
10-day shipment	2.75	2.85
15-day shipment	2.65	2.80
Barley—		
On track	2.12½	2.25
In transit	2.13½	
10-day shipment	2.11¾	2.14½
15-day shipment	2.11¾	2.14½
20-day shipment	2.11¾	2.13½

FUTURE DELIVERY—100-TON LOTS.

Milo maize—	Bid.	Asked.
All November	$2.40	$2.60
All December	2.15	2.55
Barley—		
All October	2.13¾	2.26
First half November	2.07½	2.17½
Second half November	2.07½	2.15
All November	2.10	2.15
All December	2.02½	2.15

YESTERDAY'S SALES.

No. 2 yellow corn—	
1 car bulk	$2.80
Milo maize—	
1 car spot	2.85
Barley—	
1 car 20-day	2.11¾

CALIFORNIA DRIED FRUITS.

[BY A. P. NIGHT WIRE.]

NEW YORK, Oct. 25.—Evaporated apples quiet. California's, 9@11½; State, 8@13. Prunes unsettled; California's, 6½@20; oranges, 14½@17. Apricots easy; choice, 30; extra choice, 33; fancy, 34@36. Peaches quiet; standard, 10@18; fancy, 19@21½. Raisins steady; loose Muscatels, 20½; choice to fancy seeded, 25; seedless, 25@27.

SUGAR QUOTATIONS.

[BY A. P. NIGHT WIRE.]

NEW YORK, Oct. 25.—Raw sugar, 8.59 for centrifugal. Refined, fine granulated, 11@12.

OPEN MONDAY EVENINGS

EDWIN KENNEDY & CO.

Members Los Angeles Stock Exchange and San Francisco Stock Exchange

720 S. SPRING ST. LOS ANGELES

U. S. Government Bonds Yielding 6.25%

U. S. Government Bonds now sell at a price to yield this high return, and offer a prime investment.

The table below has been prepared to show the relative yields of Liberty Bonds if bought at present prices and held until maturity, also the yield of the bonds if they should be redeemed at their optional date.

		Maturity	Approximate Prices	Approximate Yield	Optional Date	Approximate Yield to Optional Date
Second Liberty Loan	4¼%	1927	88.50	5.10%	Nov. 15, 1927	6.70%
Third Liberty Loan	4¼%	1928	90.60	5.70%	.....	.....
Fourth Liberty Loan	4¼%	1938	88.70	5.20%	Oct. 15, 1933	5.90%
Fifth Victory Loan	4¾%	1923	96.28	6.25%	June 15, 1922	7.50%

Government and Municipal bonds should serve as a nucleus around which both private individuals and progressive business firms should create a substantial investment or reserve fund.

They are tax exempt, and, combined with safety, high yield and convertibility, form an unusually safe and desirable investment.

We handle all issues of U. S. Government and Municipal bonds, acting as dealers, not brokers, and solicit an opportunity to serve you.

BOND DEPARTMENT

THE CITIZENS NATIONAL BANK

OF LOS ANGELES

Resources Over $30,000,000.00

N.W. Corner Fifth and Spring Streets Telephone 1000

CONSERVATIVE INVESTMENTS

The present time offers exceptional opportunities for the careful investor. We own and offer the following securities which yield attractive rates.

CANADIAN BONDS

	Rate	Due	Price	Approx. Yield
Province of Quebec	6%	Mar. 1, 1925	95.35	7.25
Province of Manitoba	6%	May 15, 1925	95¼	7.25
Province of British Columbia	6%	June 1, 1925	95¼	7.25
Greater Winnipeg Water Dist.	5%	Feb. 1, 1923	95½	7.25

SHORT TERM SECURITIES

Swift & Co.	7%	Oct. 15, 1925	97½	7.80
Sears, Roebuck & Co.	7%	Oct. 15 1921-23	Var.	7.85 to 7.90
Anaconda Copper Mining Co.	7%	Jan. 1, 1929	96¼	7¾
Southern Cal. Edison Co. (Deb.)	7%	Jan. 15, 1923	98½	7.75

LONG TIME BONDS

Southern Cal. Edison Co.	6%	Feb. 1, 1944	90½	6.80
San Joaquin Lt. & Power Corp	6%	Aug. 1, 1950	88½	6.90
Nebraska Power Co.	6%	June 1, 1949	84½	7.30
Great Western Power Co.	8%	Aug. 1, 1930	101¼	7.90
San Joaquin Lt. & Power Co.	8%	Nov. 1, 1935	100½	7.95

Any of the above can be purchased through our monthly investment plan. A copy of our Folio A-5 will gladly be sent you on request.

ORTON, WOLFF & CO

BONDS FOR INVESTMENT

Government—Municipal—Corporation

516-17-18 H. W. Hellman Bldg. Phone 1470

IN 1872 Montgomery Ward & Co. established the first mail order catalogue house in this country. Their operations have always been confined exclusively to this line of business; handling all classes of merchandise, except perishable articles, selling directly to consumers through the mails by means of catalogues. Over 98% of the Company's orders are accompanied by cash in advance—all merchandise is bought directly from manufacturers and sold by mail directly to consumers, largely eliminating the profits and commissions of brokers, agents, etc. As the business of the company became nationalized rather than local it became necessary to build their own warehouse on the Pacific Coast. The MONTGOMERY WARD WAREHOUSE CORPORATION was therefore organized. The bonds issued by this corporation are UNCONDITIONALLY GUARANTEED by Montgomery Ward & Co.

Prices to Yield 7%

GIRVIN & MILLER

Government, Municipal & Corporation Bonds

MERCHANTS NAT'L BANK BUILDING San Francisco LOS ANGELES Santa Barbara

TWO ATTRACTIVE ISSUES

RIO BRAVO SCHOOL DISTRICT
Kern County
6's

Legal for Savings Banks and Trust Funds in California
Exempt from Federal Income Tax and California Property Tax

Prices to Yield 5.50% to 5.75%

WESTMORELAND SCHOOL DISTRICT
Imperial County
6's

Legal for Savings Banks and Trust Funds in California
Exempt from Federal Income Tax and California Property Tax

Prices to Yield 5.625% to 5.75%

DETAILED INFORMATION ON REQUEST

Torrance, Marshall & Company

10987 111 WEST FOURTH STREET

STOCK MARKET LETTER

October 25th.—"Technical condition Industrials indicates strength. We suggest purchases. Technical condition Rails indicates weakness. We expect lower levels to be recorded."

Full Letter Mailed Upon Request. Call Main 44

A. H. WOOLLACOTT CO.

STOCKS BONDS GRAIN COTTON

Members Los Angeles-San Francisco Stock Exchanges. Orders promptly executed

nds Yielding 6.25%

ll at a price to yield this high re-
nt.

ed to show the relative yields of
nt prices and held until maturity,
should be redeemed at their op-

Approximate Price	Approximate Yield	Optional Date	Approximate Yield to Optional Date
8.50	5.10%	Nov. 15, 1927	6.70%
0.60	5.70%	.....	.....
8.70	5.20%	Oct. 15, 1933	5.90%
6.28	6.25%	June 15, 1922	7.50%

erve as a nucleus around which both private
hould create a substantial investment or a

safety, high yield and convertibility, form

and Municipal bonds, acting as dealers, not
you.

ARTMENT

ATIONAL BANK

GELES
,000,000.00

Telephone 10499

INVESTMENTS

portunities for the careful investor.
rities which yield attractive rates.

BONDS

Due	Price	Approx. Yield
Mar. 1, 1925	95.35	7.25
May 15, 1925	95¼	7.25
June 1, 1925	95¼	7.25
Feb. 1, 1923	96½	7.25

SECURITIES

Oct. 15, 1925	97½	7.60
Oct. 15 1921-23	Var.	7.85 to 7.80
Jan. 1, 1929	96¼	7¾
Jan. 15, 1923	98½	7.75

BONDS

Feb. 1, 1944	90½	6.80
Aug. 1, 1930	88½	6.90
June 1, 1949	84½	7.30
Aug. 1, 1930	101¼	7.90
Nov. 1, 1935	100½	7.95

monthly investment plan. *A copy of our booklet*

OLFF & Co

VESTMENT
pal—Corporation

Phone 14219

TIVE ISSUES

WESTMORELAND
SCHOOL DISTRICT
Imperial County
6's
Legal for Savings Banks
and Trust Funds in California
Exempt from Federal Income
Tax and California Property Tax
Prices to Yield
5.625% to 5.75%
ON REQUEST

ll & Company

H STREET

Phone 900

FOR SALE

ALLIED PETROLEUM
BELL OF MONTEBELLO
POMONA OIL
SAN FERNANDO OIL

L. C. THROOP CO.

ield 7%

MILLER

Corporation Bonds

LOS ANGELES

Bad Debt Losses Paid as They Occur

The Special "Interim Payment" Policy of The American Credit-Indemnity Co., permits the Policyholder to receive payments from us as many times during the policy period as covered Excessive Losses occur.

The Detroit Gear and Machine Co., of Detroit, write us as follows:

"We wish to acknowledge receipt of your draft for $[illegible] given to us by your representative this morning.

"This payment is in settlement of a loss which we sustained on a debtor who enjoyed the very highest rating by the mercantile agencies; the payment is also made in less than 30 days since the loss occurred.

"We are able to make this recovery from you now by virtue of the Interim Adjustment feature of your policy, which must be very attractive to anyone extending credit."

Another letter is that from the J. C. West Lumber Co. of Cincinnati, who write:

"We beg to acknowledge the receipt of your draft for $765.90, which has just been given us by your representative.

"This prompt settlement which is in accordance with the Interim Adjustment feature of your policy enables us to have the use of this money in our business actively and all future claims under the bond are still covered."

If you are a manufacturer or jobber, you too will benefit immeasurably by this broad protective service. Don't fail to look into the matter—write or phone for the full particulars today.

Payments to Policyholders about $10,000,000.00

THE AMERICAN CREDIT-INDEMNITY CO. OF NEW YORK
E. M. TREAT, PRESIDENT
ISSUES STANDARD UNLIMITED POLICIES

EDW. R. ROE, Special Agent
257 So. Spring St. Phone—Main 2638
Los Angeles, Calif.

WILLARD & CO.

WILL SELL

Auto Fuel Gas Consolidated 43c
Auto Fuel Gas (old) for $37.50
Auto Fuel Gas 40c
Auto Ignition 75c
Auto Ignition-Jumbo 30c
Auto Rubber Co. $149.00
Corona Oil ..... Bargain
Del Rio Oil of Montebello 15c
Del Rio Oil 5c
Empire of Texas 71½c
Fuller Union Oil 35c
Gas Inc. 50c
Gas Incorporated 90c

WE WILL BUY

Liberty Bonding 40c
Liberty Bonds 1st $1.70
BUY LIBERTY BONDS AND W. S. S.

OUR DAILY MESSAGE TO INVESTORS

Good Example.

Companies and corporations after dividends and INVEST their surplus buying the bonds of industries essential to their own business.

We should follow this good example with your surplus, we can help you.

REWS & CO.

Bldg.
Angeles
Established 1899
Members U. S. Liberty Loan Committee
Los Angeles—Chicago

THE MONTHLY PAYMENT PLAN

Leaflet describing protective measures forwarded upon request.

Raymond & Co.

Investment Securities
19 South Marengo Ave.
Phone Colorado 5500-5501.
Pasadena, Cal.

Money Advanced on Stocks and Bonds

Atterbury & Tuttle
320 Title Insurance Bldg.
Fifth and Spring Sts.
Phone 63518; 14206.
Orders executed on all exchanges.

The art of saving small amounts regularly for the purchase of safe bonds is simple and easy on our MONTHLY INVESTMENT PLAN. *The features of our plan make it a* NEW THRIFT IDEA. *Write for booklet A-3.*

ORTON, WOLFF & Co
Bonds for Investment
317 H. W. Hellman Bldg., Los Angeles.
Phone 14219.

Atterbury & Tuttle
STOCKS AND BONDS
320 Title Ins. Bldg.
14206, Tel. 63518

Guaranty TRUST & SAVINGS Bank
SAVINGS — TRUST — COMMERCIAL
BONDS Phone 10312
SPRING and SEVENTH

Texas Holding Company
604-607 Hibernian Building
Los Angeles, California.

FOR SALE

Linda Vista	Montebello No. 1
Frank Oil	Adams Drilling
Keechi Oil	Bryant-Potter
Texas Invader	and Others

We can make attractive prices on these; in fact, most of them at your own bid, if at all reasonable.

PERRY, CALKINS & CO.
715 Story Bldg. Phone 66874.

BEATTY OIL AND DEVELOPMENT CO.
516 California Bldg.

DAILY EASTERN CITRUS MARKETS

CITRUS FRUIT SHIPMENTS,
SOUTHERN CALIFORNIA.

	Oranges	Lemons
October 23	39	28
October 25-26	36	76
Total cars to date this season	9,804	8513
Total cars to same date last season	14,807	9607

[EXCLUSIVE DISPATCHES.]

CINCINNATI, Oct. 25.—One car of lemons sold. Market is weak on small sizes.

LEMONS—	Avge.	LEMONS—	Avge.	LEMONS—	Avge.	LEMONS—	Avge.
Mission, JFx	$2.85	Floral City, JFx	1.35	Panama, JFx	2.20		

BALTIMORE, Oct. 25.—One car of Valencias and two cars of lemons sold. Market is higher on Valencias. Lemon market is easier and lower.

VALENCIAS—	Avge.	VALENCIAS—	Avge.	LEMONS—	Avge.	LEMONS—	Avge.
Carnival, NOx	$6.85	El Paso R., NOx	5.70	Sespe, FCi	4.25	Greyhound, SBx	4.00
						Alamo, FCx	3.60

NEW YORK, Oct. 25.—Five cars of Valencias and three cars of lemons sold. Valencia market is higher. Lemon market is about 25 cents higher. Weather cloudy.

VALENCIAS—	Avge.	VALENCIAS—	Avge.	VALENCIAS—	Avge.	LEMONS—	Avge.
Red Fox, JDS	$9.90	Bowman, OKr	11.80	Sespe, ACux	4.80	Victor, OKr	5.35
Allantree, STx	10.50	Grey Wolf, JDS	9.15	LEMONS—	Avge.	Greyhound, SDx	5.25
Carmencita, NOx	10.05	Dog, Quinoto, STx	6.60	Pet, SDx	5.80	Corona Beauty, Qx	5.25
El Verano, ACux	8.85	Colombo, NOx	9.25	Pride Corona, Qx	5.60	Coyote, GKx	5.20

BOSTON, Oct. 25.—Four cars of Valencias, two cars of lemons and one car of pomegranates sold. Valencia market is higher. Market is easier on lemons.

VALENCIAS—	Avge.	VALENCIAS—	Avge.	VALENCIAS—	Avge.	LEMONS—	Avge.
Everite, OKr	$8.80	Peso, STx	6.40	Greenleaf, STx	7.20	Cub, OKx	6.65
Bengal, NOx	7.50	La Habra, NOx	8.75	LEMONS—	Avge.	POMEGRANATES—	
Peasant, ABx	7.15	Kenilworth, ABx	9.25	Excelsior, SFx	7.90	Half boxes,	Avge.
Whittley, STx	8.45	School Boy, ABx	8.80	Bear, OKx	8.30	Wonderful, TCx	4.25
				Sunside, SFx	7.35	Red, 8 fil	2.85

PHILADELPHIA, Oct. 25.—Three cars of Valencias, two cars of lemons and one mixed car of quinces and pomegranates sold. Valencia market is strong and higher. Lemon market is firm at prevailing prices. Market is lower on pomegranates on account increased supply.

VALENCIAS—	Avge.	LEMONS—	Avge.	LEMONS—	Avge.	QUINCES—	Avge.
Glendora E., ACx	$7.60	President, OKr	6.05	Castolimarie, OKr	4.10	Half boxes,	Avge.
Alb.-n, NOx	7.60	Jewes Park, OKr	5.75	POMEGRANATES—		Pineapple, TCx	2.30
Columbo, NOx	8.55	El Modena, ORx	4.00	Half boxes,	Avge.	Idaho, TCx	1.95
Caledonia, NOx	8.90	Mark Twain, ORx	5.40	Wonderful, TCx	2.65	Red Bird, TCx	1.90
Carmencita, NOx	9.75			Red Bird, TCx	2.55		

PITTSBURG Oct. 25.—Three cars of Valencias and three cars of lemons sold. Market is steady on Valencias. Lemon market is easier.

VALENCIAS—	Avge.	VALENCIAS—	Avge.	LEMONS—	Avge.	LEMONS—	Avge.
Monosale, ACux	$5.10	Atlas, ORx	8.20	Greybound, SDx	3.70	Award, VCAx	5.05
Hector, ORx	6.50	Cibola, ORx	8.90	Big Hit, VCAx	4.35	Puritas, ORx	5.35
Caledonia, NOx	5.60	Albion, NOx	5.25	Evergreen, ORx	4.60		

CLEVELAND, Oct. 25.—One car of Valencias and two cars of lemons sold. Market is easier on Valencias on account of poor quality.

VALENCIAS—	Avge.	VALENCIAS—	Avge.	LEMONS—	Avge.	LEMONS—	Avge.
Bengal, NOx	$4.45	Rex, NOx	2.65	Tunnel, STx	2.10	Exeelsior, SFx	4.25
				Sunside, SFx	4.50	Wave, SFx	2.50

ST. LOUIS, Oct. 25.—One car of Valencias and one car of lemons sold. Market is stronger on Valencias, easier on lemons.

VALENCIAS—	Avge.	VALENCIAS—	Avge.	LEMONS—	Avge.	LEMONS—	Avge.
Glendora Heights		22 Verano, ACux	7.40	Panama, JFx	2.25	Floral City, JFx	2.15
Ex. Ch., ACux	7.05	Evolution, ACux	6.70				

BOSTON COPPER MARKET

[Furnished by A. H. Cury & Co., 119 West Fourth street, Los Angeles.]

BOSTON, Oct. 25.—Closing Quotations:

	Close— Bid.	Ask.		Close— Bid.	Ask.
Ahmeek	55	56	Lake Cop.	23½	24
Adventure	69	70	La Rose	39	40
Butipoia	120		Libby, McN.		
Alaska	1¾	1⅞	& L.	13	13⅜
Allouez	23½	24	Mason Val.	7¼	7⅝
Algoma	40	41	Mass. Con.	1¾	1⅞
Am. Fran.	2¼	2⅜	Majestic	14	15
Do. pfd.	10	11	Mex. Meta.	9	10
Arcadian	3¾	4	Mich pan.	2	3
Arnold Mg.		50	Mck. Dar.	50	60
Aria. Con.	24½	25	Mohawk	55¼	56
Barnes Ke.	55	125	Mayflower		
Bay S. Gas.	5	8	Old C.	4⅜	5
Bonanza	40	60	Monarch	20	25
Bingole	25	100	Nipissing	8¼	
Boston Bl.	67½	68	Nixon	1	1¼
Belmont	1¾	2	North Butte	13	14
Bingham	9¾	10	Nat. Doug.	10	20
Bingham	2¾	3	Nat. Iron		
Black Hawk	20	30	New Cor.	17¾	18¼
Bilboa	75	100	New River	42	46
Bonanza	7		Nevada	92	93¼
Bos. & M.	35	35½	North Lake	25	50
Butte & B.	12	13	Standard	35	40
Butte & N.	12	13	Mutual	35	40
B. & Mont.	40	50	Silver Reef	6	8
B. & N. Y.	50	55	Ohio	10	20
Carson Hill	13⅜	19	Oilway	1¾	2
Canada	60	62	Old Dom.	22	25
Cal. & Ariz.	74	75	Osceola	90	95
Cal. & Jef.	39	40	Onondaga	10	60
Cal. & H.	240	245	Osceola	75	80
Canada	1	1¼	Quincy	70¾	71
Can. Mex.	10	15	Pond Creek	14½	16
Centennial	2	3	Quincy	42	43
Cherokee	25	100	Ray Hero	10	12
Chief Cons.	3⅜	3¾	Ray Cons.	13	14
Con. Ariz.	2¾	3	Ray Hercu.	12¾	13
Cop. Range	53½	54	Seven. Mel.	5	10
Copper Res.	10	20	Shattuck	1¼	1¾
Crystal	40	50	Mtg. Co.	31¾	33
Dair West.	3¼	4	Shannon	8	8¼
Davis Daly	7	25	St. Mary	25	30
Denbigh	14	18	South Lake		3
Calaveras	3	4	South Utah	3	4
Elly	14	16	Sup. & Bos.	8	8¼
Eureka	38	40	Sup. Copper	20	20¼
Fairbanks	51	60	Superior	20¼	20¾
First Nat.	70	90	S. Pkg. Co.	105¾	105¾
Franklin	4¾	5	S. W. Island		
Gadsden	2	3	Pfd.	5¼	6¼
Gerton Pow.	13½	14	Do. part.	6	6½
Gray Davis	13¾	14	Trin Sc.	1	1¼
Gt. Cassiars	20	21	Tonopah	6¾	6¾
Gold. Cons.	7	10	Utah Apex.	3	3¼
Hancock	2¾	2¾	Utah Con.	3	3¼
Helvetia	1¾	2	Utah Met.	1¾	1¾
Hedley	2	3	U.S.M.	20¾	21
Houghton	25	50	U. S. com.	54	55¼
Isl. Creek	53	54	Do. pfd.	43¾	44
Do. pfd.	76	77	Do. Fr.	25	26
Indiana	50	60	Shoe Mchy.	36½	36¾
Intl. Prods.	19	20	Ventura	17	17¾
Do. pfd.	41	42	Victoria	1¾	2
Iron Blos.	10	30	Waldorf	18¾	19¼
Iron Cap.	8	9	Walver no.	10½	11
Island Oil	5¾	6	Imperial	12	14
Isle Royale	25	26	Tip Top	7	8
Jer. Verde	10	75	Daddy	75	100
Kerr Lake	2½	2¾	Merrimac	22	24
Keweenah	1¾	1¾			

HOME AND FOREIGN BOND QUOTATIONS.

Furnished by the National City Co. of California, 507 South Spring street.]

LOS ANGELES, Oct. 25.—Following are today's quotations on foreign and domestic bonds held in this city:

Security and Maturity—	Bid.	Close— Asked.
Am. T. & T. Gs, Oct. 1, 1929	94½	95¼
Am. T. & T. Gs, Feb. 1, 1924	96¾	97¼
Anaconda 6s, Jan. 1, 1929	88	89
Anglo-London & Pan. Am'l., 1925	101½	102½
Belgian Gov. 8s, Jan. 1921	99⅝	99¾
Belgian Gov. 6s, Jan. 1, 1925	92	92½
Belgian S. F. 8s, June 1, 1945	100	100½
British 5½s, Nov. 1, 1921	98½	98⅝
British 5½s, Aug. 1, 1922	97⅝	98
British 5½s, Jan. 1, 1937	90	90¼
Canadian 5½s, April 1, 1921	98½	99
Canadian 5½s, May 1, 1926	94¼	94¾
C. B. & Q. Joint 4s, July 1, 1921	90	90½
City of Paris 6s, Oct. 15, 1921	95	95¼
Comm. Gas 7s, Feb. 1, 1931	100½	101
Cuban 7s, July 15, 1923	97¾	98
Cuban Republic 6s, Nov. 13, 1941	99	99½
Federal Farm 6s, May 15, 1938	96½	
R. F. Goodrich 7s, April 1, 1925	93½	
Jap. Gov. 4½s, Jan 1, 1931	76	76½
Do 1st 4½s, Feb. 15, 1925	74	74½
Do 2nd 4½s, July 10, 1925	73	73½
Kennecott Copper 7s, Feb. 1, 1930	92½	93
Kansas Gas, Sept. 1, 1951	97½	98
Penn. R. R. 7s, April 1, 1930	104¾	104¾
Pacific T. & T. 5s, March 1, 1937	90½	90¾
So. Cal. Ed. 6s, June 15, 1925	88	90
Sweden Gov. 6s, June 15, 1939	85	86
Swift 6s, Aug. 15, 1921	97¾	98
Swiss Gov. 8s, July 1, 1940	103½	104¾
Texas Co. 7s, 1923	98¾	99
U. S. Rubber 7½s, 1930	95	95¾
U. S. Rubber 7½s, Aug. 1, 1930	98	98¾

FOREIGN EXCHANGE, NOMINAL BANK RATES.

Following are the foreign exchange rates upon basis local business was transacted yesterday, as corrected by the foreign exchange department of the Farmers' and Merchants' National Bank:

	Exchange Rate.
London, per pound sterling	4.48¾
France, per 100 francs	5.48
Germany, per 100 marks	1.48
Italy, per 100 lire	4.81
Holland, per 100 guilders	39.75
Sweden, per 100 kronor	19.00
Norway, per 100 kronor	17.25
Austria, per 100 kronen	1.21
Czecho-Slovakia, per 100 kronen	1.25
Greece, per 100 Drachmas	4.85
Bulgaria, per 100 leva	1.28
Rumania, per 100 lei	1.75
Belgium, per 100 francs	5.00
Jugo-Slavia, per 100 kronen	1.85
Switzerland, per 100 francs	15.90
Serbia, per 100 dinars	2.27
Denmark, per 100 kronor	14.00
Finland, per 100 marks	2.25
Hongkong, per 100 local currency	70.75

Buying rates—Great Britain, sight, 3.43; Canadian, sight 10% per cent discount.

MINING QUOTATIONS IN SALT LAKE CITY.

[EXCLUSIVE DISPATCH.]

SALT LAKE, Oct. 25.—Closing quotations:

	Close— Bid.	Ask.		Close— Bid.	Ask.
Alta Con.	$ .02½		North Stand.	.02	
Alta Tr.	.00½		Nich. Tin Con.	.10	
Big Hill	.00½		Park City Mines	.05	
Caledonia Rexall	.34½		Platts	.31	
Colorado Con.	.06		Prince Con.	.30	
Crown Point	.08		Rico-Wolf'gton	.01	
Dragon	.16		Scotia Rexall	.20	
Emma Silver	.03¼		Sells	.01¾	
Emerald Mines	.04		Silver Shield	1.00	
Empire Dep.	.40		Silver Kg. Con.	1.05	
Ext. Prince	.09½		Sioux Mines	.02	
Federal	.03½		South Hecla	.04	
Eureka Mines	.04¾		River Shield	.20½	
Grand Central	.45		Tintic Central	.02	
Indian Queen	.01		Tintic Standard	2.55	
Iron King	.19		Union Chief	.00	
Judge M. & S.	4.00		Victor Con.	.05	
Keystone	.80		Whiteinid	.01¾	
King David	.05		West Toledo	.03½	
Leh Tintic	.06½		Walker Mining	2.00	
Michigan-Utah	.04		Zuma	.11	

NEW YORK METAL MARKET.

[BY A. P. NIGHT WIRE.]

NEW YORK, Oct. 25.—Copper producers quoted electrolytic spot and fourth quarter 15¾@16, nominal; small sales reported in the outside market at 14¾@15¾. Iron quiet; No. 1 northern, 49.00; No. 2 northern, 47.00@48.00; No. 2 southern, 42.00@43.00. Tin firm; spot and near-by, 39.30; futures, 40.25. Antimony, 8.50. Lead

STOCKS AND BONDS IN SAN FRANCISCO.

[BY A. P. NIGHT WIRE.]

SAN FRANCISCO, Oct. 25.—Following are today's opening quotations and sales on the San Francisco Stock and Bond Exchange:

Stocks—	Bid.	Close— Asked.
Liberty Loan 3½s	92%	
Associated Oil Co. 1st Mtg. 1922	96¼	97
Cal. Gas & Elec. Unit. & Ref. Mtg. 5s, 1937	86½	87
City Elec. Co. 1st Mtg. 5s, 1937	79	80
Pac. Federal Trust Co. 1st Mtg. 5s, 1943	90	90
Gen. Elec. Sier. 1st Mtg. 6s, 1925	97	99
Great Western Power Co. 1st Mtg. 5s, 1946		
Hetchy Co. 5s, 1952	77½	77¾
L. A. Gas & Elec. Corp. 1st Ref. 5s, 1939	85	
L. A. Railway 1st Mtg. 5s, 1958	99	
L. A. Railway Corp. 1st & Ref. 5s, 1960	89¾	
Natomas Co. Gen. & Ref. 6s, 1933	66½	67½
Northern Cal. Power Co. Con. Mtg. 5s, 1949	78½	80
Pacific Gas & Electric Co. Gen & Ref. 5s, 1942	80	
Pacific Electric Ry. 5s, 1942	72	
Pacific Ry. & Tel. Co. 1st Mtg. 5s, 1937	85¾	86
San Joaquin L. & P. 5s, 1951	81	
S. P. 1st Ref. 4s, 1955	78¾	79¾
Union Oil Co. 1st Lien 5s, 1931	94¾	
Western Pacific Ry. Co. 5s, 1946	84½	

SALES.

Morning session—Bonds: 15,000 U. S. 4¼s at 92¾; 5000 U. S. 1st 4¼s at 92; 32,000 U. S. 2nd 4¼s at 88¾; 14,000 U. S. 3rd 4¼s at 89¼; 20,000 U. S. 4th 4¼s at 89; 1,000 Co. 4s at 89¼; 9000 do. at 88¾; 35,000 U. S. 5th 4¼s at 96⅛; 1000 East Bay 6½s at 87½; 2000 do. at 87¾; 1000 Nat. Gas at 87; 1000 do. at 86¾; 3000 Pacific Gas 5s at 80; 5000 Pacific Gas 7s at 97¼; 1000 S. F. Bay 4½s at 96¾.

Stocks: 25 Home F. & M. at 45; 60 Pacific Gas 125 pfd. at 89; 20 Pacific Gas com. at 54½; 250 do. at 54¾; 4000 Dutch Sugar at 20; 80 Union Sugar 43 39½; 25 Associated Oil at 108; 100 Cal. Packing, com. at 41½; 40 Union Oil Co. at 184; 200 North American Oil at 200; 300 Union Oil Delaware at 25¾; 30 Cal. Packing, com. at 39½; 25 do. at 40; 50 do. at 39¾; 50 Fed. Tel. at 44½; 15 S. P. Gas, pfd. at 71; 115 do. com. at 19¾.

Afternoon session: 50 Gen. Pet. at 134¾; 140 Cal. Packing com. at 40; 170 do. at 39¾; 40 Associated Oil at 106; 45 do. at 105¾; 15 do. at 105⅝; 50 Union Oil Del. at 23¾; 1061 Pac. Gas 1st pfd. at 88; 1000 Pac. Gas Imp. 5s at 80; 150 Pac. Gas com. at 53; 10,000 U. S. 2nd 4¼s at 88¾; 1000 U. S. 3rd 4¼s at 89¼; 1,000 U. S. 2nd 4¼s at 90¾; 25,000 do. at 90⅝; 10,000 U. S. 4th 4¼s at 88¾; 60,000 U. S. 5th 4¼s at 96⅛; 5000 spring Valley 5s at 84½; 2000 Pacific Gas 7s at 97¾; 1000 East Bay 6½s at 87½; 2000 Cal. Gas 6s at 87.

MINING STOCKS IN SAN FRANCISCO.

SAN FRANCISCO, Oct. 25.—Following are today's closing quotations and sales of the San Francisco Stock Exchange, furnished by A. W. Wolfe, 614 South Spring street, member Los Angeles and San Francisco Stock Exchanges:

Sales.	Divide District—	Bid—	Asked.
3,000	Alto Divide	.07	.08
1,000	Next	.01	.02
1,000	Belcher Divide	.05	.06
4,500	Belcher Extension	.07	.08
1,000	Divide Extension	.31	.32
500	Best Divide	.03	.04
1,000	Florence Divide	.06	.07
1,000	Gold Reef Divide	.07	.08
2,500	Gold Zone Divide	.37	.38
1,000	Jumbo	.03	.04
2,000	Myta	.04	.05
1,000	Revere	.06	.07
2,000	Rescela Divide	.03	.04
3,000	Silver Divide Mines	.03	.04
2,000	Thompson	.02	.03
700	Tonopah Divide	1.90	1.92½
5,000	Tonopah Dividend	.06	.07
10,000	Victory Divide	.01	
38,000	West Divide	.18	.19
2,000	Western	.04	.05
	Goldfield District—		
5,000	Crackerjack	.03	.04
1,000	Goldfield Development	.03	.04
1,000	Jumbo Extension	.06	.08
2,000	Lone Star	.06	.07
1,000	Red Hills	.01	.02
1,000	Spearhead Gold	.02	.03
	Tonopah District—		
3,000	North Star	.04	.05
1,000	Rescela	.11	.12
1,000	Tonopah Belmont	1.07½	1.10
4,000	West Tonopah	.05	.06
	Comstock District—		
100	Best & Belcher	.23	.24
600	C. & C. Virginia	5.45	5.50
400	Jacket	.30	.35
1,800	Mexican	.23	.30
100	Ophir	.88	.89
1,100	Union Consolidated	.45	.46
	Other Districts—		
2,000	White Caps	.07	.08
3,300	Eureka-Croesus	.49	
1,200	Inyoka-Holly	1.47½	1.55
9,000	Gross	.98	1.00

CLOSING PRICES OF GOVERNMENT BONDS.

LOS ANGELES.

1st Liberty 3½s	92.00
1st Liberty 4s	88.00
1st Liberty 4¼s	89.00
1st Liberty 4¼s	89.00
2nd Liberty 4¼s	88.25
3rd Liberty 4¼s	90.50
4th Liberty 4¼s	88.70
5th Victory 4¾s	96.37¾

NEW YORK.

1st Liberty 3½s	92.90
1st Liberty 4s	89.00
1st Liberty 4¼s	90.12
2nd Liberty 4s	89.00
2nd Liberty 4¼s	88.92
3rd Liberty 4¼s	90.86
4th Liberty 4¼s	88.76
5th Victory 4¾s	96.24
5th Victory 4¾s	96.30

OIL STOCKS.

[Furnished by A. H. Cury & Co., 119 West Fourth street, Los Angeles.]

NEW YORK, Oct. 25.—Closing quotations:

	Close— Bid.	Ask.		Close— Bid.	Ask.
Anglo	21¼	21⅝	Pra rie Oil	550	560
Borne R.	410	420	Prairie P.	221	224
Buckeye	90	92	Sinclair Refg.	403	410
Chbrough	210	215	Sin. Pipe	119	120
Do. pfd.	100	110	Sin. Oil	267	272
Continental	107	113	S.W. P. Oil Co.	67	68
Crescent	31	35	S. O. Cal.	220	225
Cumberland	140	170	S. O. Ind.	700	710
Eureka	114	118	S. O. Kan.	535	540
Galena	44	46	S. O. Ken.	440	470
Gid	90	95	S. O. Neb.	370	376
New pfd.	88	92	S. O. Ohio	415	440
Ill. Pipe	169	185	Do. pfd.	105	107
Ind. Pipe	91	93	Swan & Finch	67	70
Nat. Tran.	29¾	30¼	Union Tk.	115	120
N. Y. Tran.	170	180	Do. pfd.	98	99
North Pipe	99	101	Vacuum	347	350
Ohio Oil	303	308	Washington	30	35
Int. Petr.	15	16	Wayne	440	449
Penn. Mex.	47	50	Imperial	105	105

SPOT COTTON.

[EXCLUSIVE DISPATCH.]

NEW YORK, Oct. 25.—Spot cotton strong, up 100 points at 22.50 cents for middling uplands; sales, 500 bales.

Southern spot markets were: Galveston, 21 cents; New Orleans, 20.50 cents; Savannah, 22 cents; Augusta, 22.25 cents; Memphis, 20.50 cents; Houston, 22.25 cents; Little Rock, 20.50 cents.

SILVER QUOTATIONS.

[BY A. P. NIGHT WIRE.]

LIVE-STOCK MARKETS AT VARIOUS CENTERS.

[BY A. P. NIGHT WIRE.]

LOS ANGELES, Oct. 25.—Hogs (hard grain-fed), 125 to 175 lbs., 15.50; 175 to 225 lbs., 16.00. Cattle, one load, grass weights, steers, good, 8.50@10.00; medium, 8.00@8.50. Cows, good, 7.50@8.00; medium, 7.00@7.50. Bulls and stags, 6.00. Calves, 125 to 150 lbs., 11.00; 175 to 225 lbs., 10.50.

Sheep—Ewes, 7.50@8.00; lambs, 12.50@13.00.

CHICAGO, Oct. 25.—Cattle, receipts, 28,000; beef steers opening slow; early sales uneven; choice kinds weak; bulk fed and yearlings, 12.25@17.75; grassy kinds, 8.75@14.25; butcher cows slow to lower; bulk, 4.75@8.75; canners and cutters, 2.50@4.50; bulls steady to lower, 3.50@6.75 for bolognas; calves 50 to 75 cents lower; choice vealers, 12.50@13.50; grass calves, 4.50@9.00; stockers and feeders steady; receipts, western, 11,000; quality plain.

Hogs, receipts, 20,000; 25 to 50 cents lower than Saturday's average; early sales, 13.35; bulk light and butchers, 12.50@13.00; bulk packing sows, 11.75@12.00; pigs, 10 to 15 cents lower; bulk desirable kinds, 12.00@12.75.

Sheep, receipts, 31,000; fat lambs steady to 25 cents higher; choice Idaho, 15.00; top natives to shippers, 12.90; bulk natives, 11.00@11.75; fat sheep and yearlings steady; top yearlings, 10.25; top lambs, ewes, 6.40; bulk natives ewes, 5.25@5.75; feeders steady.

SOUTH ST. PAUL, Oct. 25.—Cattle, receipts, 20,000; market on most grades, killing cattle 25 to 50 cents lower; canners and cutters 15 to 25 cents lower; bulls and veals steady; top veals, 12.00.

Hogs, receipts, 11,000; market 25 to 50 cents lower; closing weak range, 11.00@12.25; bulk, 11.75@12.00; top, 12.25.

Sheep, receipts, 20,000; market on lambs 25 to 50 cents lower; best natives, 10.50; sheep steady; top native ewes, 5.25.

PORTLAND, Oct. 25.—Cattle weak; receipts, 3005; choice grass steers, 8.75@9.50; good to choice, 7.75@8.75; medium to good, 6.75@7.75; fair to good, 6.25@6.75; common to fair, 5.50@6.25; choice cows and heifers, 6.50@7.50; good to choice, 5.50@6.00; medium to good, 4.50@5.50; fair to medium, 3.50@4.50; canners, 2.50@3.50; bulls, 5.00@6.00; choice dairy calves, 13.00@16.00; prime light, 11.00@12.00; medium light, 9.00@11.00; heavy, 7.00@8.00; bad feeders, 7.00@7.50; fair to good, 8.00@7.00.

Hogs lower; receipts, 471. Prime mixed, 15.00@15.25; medium, 14.50@15.00; smooth heavy, 13.75@14.25; rough, 11.00@12.

—you cannot buy Marshutz glasses unless you need them

—clients are turned away every day when our thorough examination reveals that they do NOT need glasses.

Consult Optical Headquarters

Appointments for your Convenience

MARSHUTZ OPTICAL CO.
227 WEST SEVENTH ST.
ESTABLISHED 1917 *Between Broadway & Spring 75 Feet from Broadway* TELEPHONES 62703

—is wash day "Blue Monday" at your house?

It doesn't need to be. Monday — Tuesday—or any other day may be wash day—but there's no "glooms" around the home where the laundress is a wonderful

Daylight Electric Washing Machine

Your clothes are washed without tumbling or twisting with a "Daylight." The powerful vacuum cone in this splendid machine simply draws the dirt out. There is no harmful rubbing or pulling. Clothes are whiter, too, when aerated (air-washed) in a "Daylight."

Come in—anytime—for a demonstration.

Easy Terms

Eastern Outfitting Co.
620-626 So. Main St.
"You furnish the Girl—We furnish the Home"

Duofold
Health Underwear
for Men, Women and Children

Change your underwear!

At the dance, theater, church—in any *warm* room—are you *comfortable?* Wear Duofold and you'll be comfortable in warm rooms as well as outdoors in zero.

The inside layer of Duofold is cotton; the outside, wool. Feels soft and light next to the skin, but protects against cold and sickness. Ask your dealer to show you.

Duofold Health Underwear Co.
Mohawk, New York

FINANCIER DIES WHILE HUNTING

C. W. Gates Expires Suddenly on Quail Expedition.

Developed Many Thousands of Acres in California.

Funeral of Philanthropist to be Held Tomorrow.

Funeral services will be held tomorrow afternoon at 3 o'clock at the Little Church in Forest Lawn Cemetery for Carroll Warfield Gates, well-known capitalist and philanthropist of Southern California, who died Sunday afternoon in the hunting field near Warner Hot Springs.

Mr. Gates, who was 60 years of age, left Los Angeles Friday night accompanied by his brother, Egbert J. Gates, Bernal Dyas, R. L. English and Col. Edward Fletcher of San Diego. On Saturday the party hunted near the Westminster Gun Club, and Sunday morning they went on to the Warner ranch for quail. Mr. Gates was stricken almost immediately after leaving his automobile.

In 1862, when he was only 2 years of age, Mr. Gates was brought to California by his father, Freeman Gates, who established the San Jose Institute. He received his education there, at the San Jose Normal School and at the University of the Pacific near San Jose.

After his marriage to Mary E. Clayton of San Jose he moved to Los Angeles in 1886. Mrs. Gates died in November, 1896, leaving her husband and one daughter, Florence M. Gates. Mr. Gates continued to make his home in Los Angeles and South Pasadena.

RECLAIMED BIG AREA.

For many years he was associated with A. E. Pomeroy, and in 1888 he formed a partnership with Walter L. Vail, under the name of Vail & Gates, and launched extensively into the cattle business. Of late he had devoted attention to actively managing ranch properties in Kings county, where he had reclaimed thousands of acres of rich soil from the bed of Tulare Lake. He was also vice-president of the Fresno Suburban Homes Company and its allied corporations, which are extensively engaged in fig growing near Fresno, and was heavily interested in the cattle business in Arizona.

He owned the Gates Hotel in Los Angeles as well as several hundred acres adjoining the city limits near Montebello and other properties. He was president of the Huntington Beach Company, a corporation owning large acreage as well as the original townsite of Huntington Beach in Orange county, upon which considerable oil development has taken place in the last few months.

IN MANY COMPANIES.

He was a director in the First National Bank of Los Angeles, president of Gates Brothers Company and the Gates Investment Company, a director of the B. H. Dyas Corporation, treasurer of the American Security and Fidelity Company, president of the Santa Maria Valley Railroad, and vice-president of the Santa Maria Oil Fields, Inc.; also president of the Liberty Farms Corporation, probably one of the largest farming companies in California.

He was a member of the California Club, Los Angeles Athletic Club, Jonathan Club, Midwick Country Club, Crags Country Club, Westminster Gun Club, Los Angeles Country Club, and the Arrowhead Mountain Club.

Mr. Gates leaves a mother, Mrs. A. M. Gates; a daughter, Florence M. Gates, and one brother, Egbert J. Gates, Senator for the Thirty-fifth Senatorial District of California.

The honorary pallbearers at the funeral tomorrow will be J. M. Elliott, former Senator Frank P. Flint, Henry M. Robinson, D. F. Martin, J. O. Koephil, Russell N. Vail, Alexander Mills, Sumner P. Vickers, John B. Miller, Bernal Dyas, Dan Murphy, R. D. McElroy of San Francisco; W. Rhodes Hervey, Revel L. English, John P. Burke, W. R. Patterson, E. J. Miley, Clarence Crawford, E. S. Pauly, W. I. Hollingsworth, W. T. S. Hammond, H. L. Heffner, Paul Shoup, William M. Garland, R. C. Gillis, Ben Williams, William E. Kellery, Harry M. Evans and Garfield R. Jones.

Catch 'Em Coming and Going as Big Wet Stock Taken

Prohibition Inspector Kriete and Dan J. O'Leary, of the local prohibition squad, made a raid yesterday upon a place conducted by John, Tony and Mary Panzich at 940 Sunsmit street, and confiscated twenty-two barrels of wine or about 1100 gallons in all.

While the officers were engaged in going through the place, numerous autos containing dry individuals were continually coming and going. As soon as they secured their stock of wet goods they were stopped and the stuff taken away from them.

John and Tony Panzich furnished $1000 bond each, and Mary put up a bond of $500 for the preliminary examination, November 1.

GETS CUT IN ALIMONY.

Swimming Expert Has Order Reduced After Death of Child.

Vance Vieth, recently the Los Angeles Athletic Club's swimming instructor, late a swimming coach in Dallas, Tex., succeeded in Judge Crail's court yesterday in having the order for alimony made in the divorce suit of his wife, Margaret Veith, reduced from $50 to $25 a month. Since this order was made, their child has died, and Mr. Vieth paid all of the bills incurred by its illness.

Mr. Vieth told the court he received $500 a month as swimming coach in Dallas. He came to this city and went into the automobile business. He is now out of that trade and plans to go East as swimming instructor.

LOSES WIFE, ASKS BALM.

Fred Wonder, also known as Fred Vondrasek, asserts in a suit against George Shatzer filed yesterday, that the latter stole the affections of his wife, Pauline A. Wonder, and on August 30, last, induced her to de-

WOMAN WOULD BE A RANGER.

Forest Chief Suggests Equal Suffrage is Responsible for Her Taking Quiz.

Setting a precedent in the local history of the United States Forest Service, Mrs. Jane Emley of Monrovia yesterday took an examination at the Federal Building for forest ranger along with nineteen male applicants for the position.

Supervisor Allen ventured the guess that the equal suffrage amendment was responsible for Mrs. Emley's appearance. He also declared that there are insurmountable physical bars to a woman being a forest ranger.

"There are other things to do in addition to riding a horse," said Mr. Allen.

REVISING CHARGES DOWNWARD.

Edison Company Seeks Permit to Reduce Its Power Rates.

A hack at the high cost of lighting was taken yesterday, when the Southern California Edison Company suggested to the State Railroad Commission, at a hearing in the Chamber of Commerce lecture room, that it be permitted to put in effect a new schedule of rates that will reduce present charges from 5 to 15 per cent, depending upon the class of service desired.

This reduction would be facilitated by the removal of the surcharge of 27 cents on the dollar that the Edison company was permitted to put into effect during the low-water season because of the high cost of oil used in generating supplemental power.

S. M. Kennedy, vice-president of the company, suggested a schedule to the commission, which would reduce general lighting rates 13 per cent, together with a decrease of about 15 per cent in the cost of general power service. On schedules for agricultural service, the decrease suggested would amount to from 5 to 14 per cent, depending upon the size of motors and the number of hours they are in use.

The company is asking that the commission arrange the new schedule so it will be uniform wherever service is rendered by the company in Los Angeles, Orange, Riverside and Tulare counties. The Visalia ranchers have asked that a special hearing on agricultural power service be given them in the course of the next twenty days. This has been agreed to by the commission. Visalia formerly had flat rates for irrigation pumping by electricity.

During the afternoon various persons testified that the new rates should be sufficient to encourage further development of hydroelectric power in this State.

The hearing will be continued today, and may last over to tomorrow.

Fake Land Locator Gets a Jail Term; Claims Innocent.

Theodore M. Anderson, the South Hill-street real estate dealer, who was found guilty of defrauding Emerson J. Rood in making a desert land entry in the Coachella Valley, was sentenced to ten months in the County Jail, yesterday, by U. S. District Judge Trippet.

Before judgment was passed, Anderson told the court that in sentencing him to prison an innocent man was being incarcerated, but Judge Trippet indicated that in his judgment he had been properly convicted. Two other counts of the indictment against Anderson were dismissed.

Anderson gave notice of an appeal in his case, and was remanded to the custody of the United States Marshal until he could perfect another bond for $1000.

According to the testimony Anderson made a practice of locating persons on government land, for which he charged a fee of $1.50 an acre. According to his accusers he would point out one piece of land as "yours," but when they got the legal description the land was in some secluded canyon or, as in the case of some of thel and located in the Coachella Valley, in the bottom of the Salton Sea.

SWEEP FOR HARDING.

Los Angeles Woman Writes of Politics in East.

General sentiment in the East is that Senator Harding will make a clean sweep in the election next Tuesday, says a vivacious letter received yesterday by a Los Angeles friend from Miss Mollie Adelia Brown at New York.

Miss Brown, who is well known in society circles here, writes under date of the 18th inst., that the Army and Navy in particular are strong for Harding, because of Gov. Cox's attitude on international relations and the draft during war days.

Women in New York, writes Miss Brown, are taking their new political privileges and duties seriously and are working earnestly for the candidate they favor.

Ticket offices, trains and hotels everywhere across the continent Miss Brown has found crowded to the limit. "People," she says, "are going back and forth and around in circles, like a lot of ants. They actually stand in line, these poor humans, at hotel desks, pleading for just a bath."

RECEIVER IS NAMED.

The business affairs of J. Bardfield, manufacturer of women's ready-to-wear articles at 746 South Los Angeles street, were made the subject of a creditor's petition, filed in the United States District Court yesterday by Goldich & Scher, Doyle & Fleischman, and the McComas Drygoods Company. W. H.

This Store Open All Day Saturdays

Hamburger's
ESTABLISHED 1881
Home 10063 —— PHONES —— Bdwy. 1168

This Store Open All Day Saturdays

Our Entire Stock Luggage 20% Less!

Again Hamburger's comes forward to meet the needs of the public! Again Hamburger's leads the way in lowered prices!

And this time on merchandise which we believe was already the lowest priced in the city—on Luggage—our entire stock—and at 20% less than normal.

This reduction is more than a drop to follow the market. It is an event to add weight in marking the "39th Anniversary Sale as the greatest in our history!

MENDEL-DRUCKER WARDROBE TRUNK
Included at 20% Less

This famous trunk is dust-proof, water-tight, and guaranteed for five years by the makers. It is of five-ply construction and lined throughout. The opportunity to get this famous trunk at 20% less is seldom offered.

BRIEF CASES
We specialize in them. Lawyers' brief cases with graduated pockets to fit any size legal cap. Every sort of brief case imaginable—and every one at 20% less.

OVER-NIGHT BAGS
Twenty styles of them—and every one at 20% less.

BOSTON BAGS
An unparalleled selection at prices ordinarily low—now at 20% less.

FITTED SUIT CASES
Both Men's and Women's. Fitted with either ivory, tortoise shell or silver toilet articles. Indispensable to the discriminating traveler who wishes to be well-groomed, even while en route. And the 20% reduction applies here. The same reduction also in fitted bags.

Fine Cowhide Suitcases and Bags.....20% less
Sturdy Dress and Steamer Trunks.....20% less
Hat Boxes and Women's Hat Carriers.....20% less
Dressing Cases for Men and Women.....20% less
Automobile Luggage and Trunks.....20% less

Buy Now for Christmas

There is no more appropriate gift than luggage. Avail yourself of the opportunity to get it while this reduction is in force.

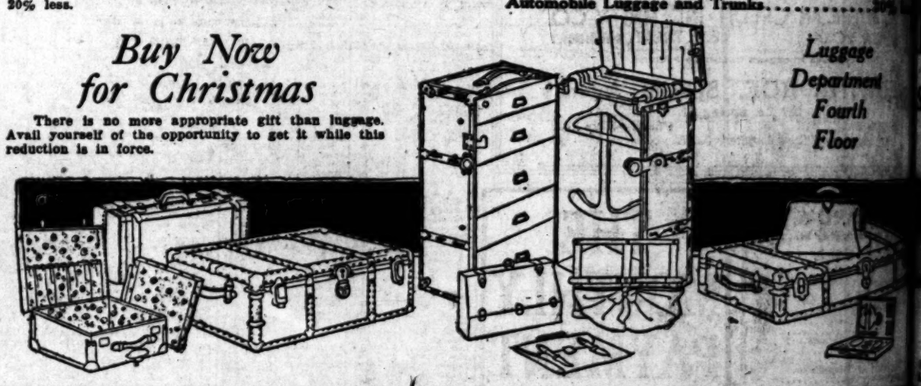

Luggage Department Fourth Floor

Today's gown demands perfectly fitting underwear

A SKIRT a yard and a quarter wide. A bodice that fits one smoothly, front and back. Sleeves that hug the arm from shoulder to wrist.

That is the way today's gown is made—without regard for what must be worn under it.

And yet one must wear underwear. The weather is just as capricious as it was in the days when gowns were built generously. Only today one has underwear that fits just as snugly and smoothly as one's clinging gown.

Carter's Knit Underwear has followed the changing styles in women's gowns. Its cut is so perfect, its texture so fine and soft, yet elastic, its finishing so carefully done, that even under the sleekest, scantiest skirt there is no line at knee or ankle. Under the most closely fitting bodice there is no bunching across the back, no ruffling at neck or armhole.

There is a Carter undergarment for every type of gown: street dress, afternoon or evening frock. At your favorite store you can see the many styles in Carter's Underwear. Order your season's supply now, for all the family. In cotton, lisle, silk, merino and wool—in all weights.

THE WILLIAM CARTER COMPANY
Needham Heights (Boston District) and Springfield, Mass

The double-crossed shell edging is found only in Carter suits. This charming finish gives a little feminine touch to even the most practical suit.

To wear under the newest evening frocks, a Carter bodice-top suit of sheerest silk or lisle is just right and soft enough. It comes with a plain hand edge or with the Carter double crocheted edging. It is so shaped that it will not wrinkle under corset or brassiere. And the delicate shoulder ribbons do not show, even with a sleeveless gown.

There are so many reasons for having children wear Carter's. The strong, flat seams, the reinforced buttonholes, the buttons that do not pull off. And Carter suits wear, wash up stiff and starched, never get harsh and prickly.

Carter's KNIT Underwear
FOR ALL THE FAMILY

PEERESS AFTER SEAT IN HOUSE.

Viscountess Rhondda Petitions King George of England for New Privilege.

[BY CABLE AND ASSOCIATED PRESS.]

LONDON, Oct. 26.—Viscountess Rhondda, a peeress in her own right, has petitioned King George to issue a writ summoning her to serve in the House of Lords. Peeresses in their own right, of whom there are about twenty-five, have all the dignities and privileges of peers except that of sitting in the House of Lords.

Lady Rhondda claims recent legislation equalizes the sexes. This is the first time a peeress has sought admission to the upper house of Parliament.